# Malone Charges Tax Receipt Frauds


**WEATHER**
Rain this afternoon, followed by showers tonight and Friday; cooler late tonight and Friday. (Detailed Report—Page 10.)

# Pittsburgh Sun-Telegraph

ESTAB. 1927—VOL. 5—NO. 35 THURSDAY, SEPTEMBER 5, 1929 THREE CENTS


**WALL ST. CLOSE**

## Today

**Allah, Allah, Airplane.**
**The Feminine Mind.**
**Rules to Be Broken.**
**Summer Goes, Senate Comes.**
**—By ARTHUR BRISBANE**

THE Arabs of Hebron offer apologies for killing 45 Jews, 12 of them Americans. That does not do the dead much good, but it is a good sign.

Hebron Arabs, bringing vegetables and cattle to the Jerusalem market, as usual, on Tuesday, found no buyers among the Jews and had to sell at painfully low prices to Arabs.

Perhaps that made them feel apologetic.

ALSO the presence of British airplanes zooming overhead, conveniently close to the holy Mosque of Omar, and, delightful irony, a battery of British cannon located on the Mount of Olives threatening the sacred mosque and the Mohammedan quarter, may have had a discouraging effect.

MOHAMMEDAN children going to school sing: "The rivers of Paradise as they flow murmur 'Allah, Allah.' The angels in Paradise as they walk sing 'Allah, Allah.'"

At present the Arabs are not singing Allah, but talking airplanes, different and painfully real.

THE International Congress of Psychology learns that married life brings the male mind closer to the feminine mind.

Investigation of "sex differences primarily non-intellectual," says Dr. Erman, shows that married life weakens "mental masculinity."

NATURALLY and fortunately, men were once all cannibals, all murderers, all thieves. To meet a stranger was to kill him, or run so that he wouldn't kill you. Women had to change that gradually, in their husbands and in their little boys also. They have done it, partly. Much work remains for the feminine mind.

A PASSENGER on the Zeppelin remarked: "Rules were meant to be broken," and secretly smoked a cigar, bringing flame within touching distance of the Zeppelin's highly explosive gas bag.

One spark would have blown everybody on board to destruction.

THAT American passenger's motto, "rules were meant to be broken" is quite American, beginning in respectable quarters with contempt for the Constitution, reaching all the way to the gunman in the gutter and the fool in the Zeppelin.

SUMMER is gone, the Senate is sitting, discussing the tariff. One hundred and twenty million Americans that eat sugar, beet sugar men, Louisiana sugar men, sugar growers of the whole world, are interested in sugar.

A HIGH sugar tariff really means protection, a national subsidy of many millions for employers of Asiatic labor in Hawaii and the Philippines.

Sugar comes duty free from those places belonging to Uncle Sam. Asiatics do the work, their employers get the profit. Not much of it will go to the sugar growers of this continent.

Our friend Cuba, good customer and good neighbor, would be ruined by a high tariff, if anything could ruin so plucky a people.

ST. JOHN ERVINE, British, urges fellow Britons, men and women, to come to America and "preserve the Nordic race." He is afraid of Latin-Slav dominations "in the States."

THERE are good female jobs here, says he, and 60,000 British and Northern Irish girls should come, get the jobs, and, contributing Nordic babies, keep this country from becoming Latin and Slav.

MR. ERVINE'S plan would interest Christopher Columbus, who was not Nordic, but partly Spanish and partly Jewish.

THE learned Judge Halstead L. Ritter, from Florida, sitting temporarily in New York, says prohibition will win in the end; "speakeasies will close when public sentiment forces official action."

The question is WHEN.

JUDGE RITTER says Florida, seat of bootlegger activities, has a great incinerator into which are dumped case after case of liquor. Bottles break, alcohol spills, "flames shoot 40 feet into the air."

"I've got 40,000 bottles of foreign liquor waiting for the incinerator now. It is quite a spectacle."

The judge is a dry.

(Copyright, 1929, King Features Syn., Inc.)

# AIR LINER'S FATE MYSTERY; INDIANS, PLANES FAIL IN HUNT

## Doctor's Care

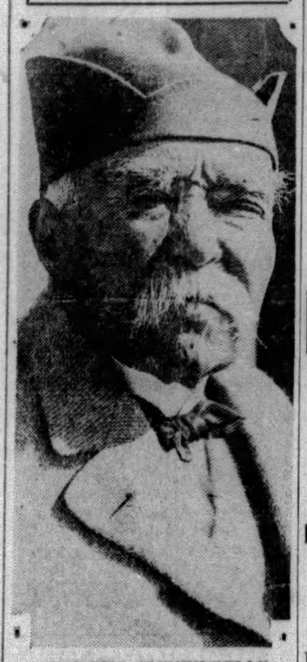

GEORGES CLEMENCEAU

## ILLNESS DENIED BY CLEMENCEAU

SABLES D'OLONNE, France, Sept. 5.—(AP.)—The necessity for a physician to attend Georges Clemenceau, French World War premier, was a "crisis" of brief duration.

The aged statesman today was able to take a long automobile ride. Later he received a number of his friends.

"I, ill?" said "the Tiger." "You shall see how ill I am."

The physician who visited Clemenceau at his country home at St. Vincent Sur Jard, near here, was not called by "the Tiger," but by one of his friends, who feared the cold from which Clemenceau has been suffering might develop into something more serious.

### *Edison's Condition Remains Unchanged*

WEST ORANGE, N. J., Sept. 5.—(INS.)—The condition of Thomas A. Edison, who has been suffering from an attack of pneumonia, is practically unchanged today, his son, Charles Edison, announced.

The official announcement, made at the Edison plant, read:

"During the past 24 hours, Mr. Edison has been resting quietly. The hot weather has added to the enervation of the illness and seems to have slightly retarded his improvement.

"His condition, however, is as good as could be expected in view of the grave illness he has so recently experienced."

### *Drought Closes 2 Towanda Schools*

TOWANDA, Pa., Sept. 5.—(AP.)—With the Towanda High school and the First ward school closed because of a lack of water, borough school authorities today began taking tests of wells in the vicinity in the hope of pumping the water to the buildings. Residents of some sections of the town carried drinking water for long distances.

### *Unarmed Woodsman Captures Big Wolf*

SAULT STE. MARIE, Ontario, Sept. 5.—(AP.)—Steve Smith, of Bar River, is one sturdy lumberjack. As accounts have it, he came upon a big wolf in the woods and beat the animal to the punch. He dived and grasped the wolf's lower jaw with one hand and the neck with the other, then dragged the animal to the lumber camp and tied it up.

### *Kaiser's Ex-Skipper Held as Embezzler*

BERLIN, Sept. 5.—(AP.)—Walter von Sack, formerly captain of the Kaiser's yacht Hohenzollern and recently a private banker, was arrested today charged with embezzling depositors' funds to the amount of $75,000. He was a submarine commander during the World War.

## MALONE CLAIMS TAX RECEIPTS FRAUDULENT

### Kline Group, Opponents Each Blame Illegal Voucher on Other; Francies Probing

Supporters of Mayor Charles H. Kline in his campaign for re-election are issuing fraudulent tax receipts, James F. Malone, president of City Council and also a candidate for the Republican mayoralty nomination, charged today.

Controller Henry O. Evans, candidate for re-election on the Malone slate, brought one of the alleged bogus receipts to Malone headquarters today. It had been issued, he said, to a Malone supporter in the Thirty-first Ward by a Kline campaign worker. Evans declared three or four other fraudulent receipts have been found.

County Treasurer John Francies, informed of the Malone accusation, immediately launched an inquiry to determine if any tax receipts are missing from his office.

**RECEIPTS WELL GUARDED**

The receipt shown by Evans seemed to be genuine except for the perforation which was not made by the machine in the treasurer's office. The receipt was in blank. Evans would not reveal the names of the persons who had been distributing the alleged fraudulent receipts.

"The receipts are well guarded," said Francies. "Upon entering office I had new vaults made for the blank receipts and keep a watchman on duty at nights. I don't believe it would be possible to take many tax receipts from the office, although it is possible that a few were taken."

**MALONE ACCUSED**

Dr. F. H. Frederick, chairman of the Kline Real Regular Republican Organization campaign committee, commenting on Malone's statement, said:

"This organization has not distributed any tax certificates in the Thirty-first ward.

"Mr. Malone insinuates that the property was stolen. He therefore, is in possession of stolen property if his inference is true. It is up to him to dis-

(Continued on Next Page, Col. Two.)

## 6-BANK SWINDLE NETS $450,000

DENVER, Sept. 5.—(AP.)—A pair of bunco men, one working in Denver and the other in New York, swindled six New York banks out of $450,000 last aSturday, police were advised today.

The six New York banks were correspondents of a like number of Denver banks. Each of the New York institutions contributed $75,000 to the scheme of the swindlers.

Through the use of unauthorized telegrams, the Denver member of the swindle team notified New York correspondents of Denver banks to deposit $75,000 each to the credit of the Bank of Telluride in the Chase National Bank of New York.

Each of the telegrams bore the unauthorized signature of an official of the six Denver banks. All of the wires were in code of the American Bankers' Association.

Saturday in New York, the accomplice appeared at the Chase National Bank and presented a cashier's check for withdrawal of $450,000. The cashier's check is supposed to have been forgery.

## *South Side Makes First Report in Straw Poll*

The South Side, strategic center in the contest for Republican nomination for mayor, reports for the first time in the mayoralty straw vote poll of Pittsburgh by the Pittsburgh Sun-Telegraph.

Initial returns from the Seventeenth Ward, the home ward of County Commissioner Joseph G. Armstrong, give Mayor Charles H. Kline the advantage, with President of Council James F. Malone and Judge Richard W. Martin tied for second place.

The latest returns increase the lead of Mayor Kline over Judge Martin, with Councilman Malone in third place, and bring the totals in the poll to these figures:

| | |
|---|---|
| Kline | 1,313 |
| Martin | 1,284 |
| Malone | 994 |

The totals for each candidate in the day's tabulation of ballots recorded in the poll are: Kline 144, 92 men and 52 women; Martin 136, 82 men and 54 women; Malone 105, 72 men and 36 women.

Kline is leading in the latest tabulation of ballots in the Tenth Ward, embracing the Butler street, Morningside and Garfield sections and regarded as a battleground. The totals are: Kline 80, 56 men and 24 women; Martin 64, 44 men and 20 women; Malone 34, 25 men and 9 women.

Canvass of the North Side wards is completed today with the mailing of ballots to the Twenty-second, Twenty-third and Twenty-fourth Wards.

## Free Auto Ride For Women Voters

Pittsburgh women are going to be provided with free transportation to the Court House to obtain tax receipts which will enable them to vote.

At 11 a. m. on Monday a string of autos will move from Oakland, to East Liberty, to the Downtown. Any woman who is assessed and wishes to pay her taxes may hail one of the autos and be taken with comfort and without expense to the Court House.

The only motive of this plan, which is being sponsored by civic clubs, is to "get out the vote" for the primary.

## DOLORES, TEDDY DENY TROTH

Engagement rumors buzzed into eager ears with increased fervor today as Dolores Del Rio visited the city and, of course, had Teddy Joyce as the intended husband of the flicker star.

But nothing other than denials were forthcoming from the couple whose names are becoming familiar over the nation in a budding romance of stageland. The visit was entirely for business, the Loew Penn Theater management declares.

The film actress arrived last night. Teddy was at the station to greet her and it is authoritatively whispered they had an abundance of hugs and kisses for each other. Today they were supposed to be busy preparing for their joint appearance in Brooklyn beginning on Saturday. They are to leave tonight for the metropolis.

The Brooklyn occasion is the opening of Loew's newest theater, the Kings, in Flatbush. The local management pleads ignorance to the purpose of their being on the bill together but understands Teddy will be used to introduce Dolores to the patrons while Wesley Eddy performs as master of ceremonies.

Will Teddy and Dolores announce their engagement from the stage as a knockout punch to the opening bill? Local officials shy at the question. They say they've gone so far as to corner Teddy and demand a flat "yes" or "no" about the engagement and got the negative. Dolores was recently questioned on the coast and she, too, said no such event would pep the bill.

### *Pittsburgh Officer Runs Down Girl*

NEW BRITAIN, Conn., Sept. 5.—(AP.)—Prosecutor Joseph G. Woods today said Patrolman Cyril J. J. Letzkus, of Pittsburgh, may be charged with manslaughter as a result of the death of Agnes McCormick, 4, who was struck by Letzkus' automobile. The policeman, who is visiting here, struck the child Monday. She died last night. The officer and witnesses said he did all possible to avoid hitting her.

Letzkus, a patrolman reporting to Central Police Station, is on vacation. Unmarried, he lives with relatives at 1069 Brownsville avenue.

### *Handcuffed as Rum Runner, Drowns Self*

DETROIT, Sept. 5.—(AP.)—Handcuffed by customs officers who had arrested him for violation of the federal prohibition law, Alfred J. Smith, 63-year-old Grosse Ile letter carrier, plunged into the Detroit River and was drowned shortly before last midnight.

Smith, who operated a boat livery in addition to his work as a postal employe, was arrested at 11:45 p. m. by customs men, who said they found eight bottles of beer and a bottle of whisky in his boathouse. The officers said Smith became unruly and they were forced to handcuff him.

**In the Sun-Telegraph Today**


| | |
|---|---|
| Anagrambles | Page 8 |
| Weather detail | Page 10 |
| Theaters, Movies | Page 12 |
| Radio Programs | Page 16 |
| Paris Fashions | Page 18 |
| Society | Page 18 |
| Easy | Page 24 |
| Little Caesar | Page 24 |
| Fiction | Page 24 |
| Magazine | Page 25 |
| Sports | Pages 26, 27, 28 |
| Finance | Pages 29, 30, 31 |


## BRITISH PLANES BOMBARD ARABS

### Airmen Kill 5, Wound 20 in Attack on Tribesmen; Forces Move on Palestine

International News Service.

LONDON, Sept. 5.—British airplanes attacked Moslem Arabs in the Nablus region of Palestine, killing five and wounding 20, said an Exchange Telegraph dispatch from Cairo, this afternoon.

Despite the vigorous British military measures to prevent warlike activities by the Moslems in the Holy Land, large bodies of Nedjed tribesmen were reported to be approaching the Palestine frontiers.

**ATTACK REPULSED**

There are about 25,000 Arab Nedjed tribesmen whose bailiwick is known as the Emirate of Nedjed and Hasa.

A sweeping attack upon Yesudh Amaalah by a band of Arabian tribesmen was repulsed by defending British troops, according to dispatches received here.

Fourteen Arabs were killed and several wounded in the attack, according to the reports. No casualties among the British were reported.

Many Arabs were reported to have been killed in an engagement with British troops at Gaza.

**CONFLICTS RENEWED**

JERUSALEM, Sept. 5.—Portions of Palestine were again reported in a state of bloody chaos today as the result of renewed conflicts between Arabs and Jews in widely separated sections of the Holy Land.

The peaceful respite of the last few days was brought to a sudden end when Moslems attacked the Jewish colony of Kfar Tabor, at the foot of Mount Tabor. A short while later, Arab hordes were reported active in the vicinity of Gaza.

British troops were rushed to both places to quell the disturbances. A full check-up of casualties has not yet been made, but it is reported many Arabs were killed

(Continued on Next Page, Col. Seven.)

### *Irene Castle, 'Roxy,' Tunney Go Literary*

NEW YORK, Sept. 5.—(INS.)—The revised edition of the Encyclopedia Britannica, which is just off the press, features a lineup of authors that resembles who's who on the front pages, it was revealed today.

Irene Castle authored the opus on dancing; Lillian Gish on motion picture; Gene Tunney on boxing; Alfred Dunhill on tobacco pipes; "Roxy" on stage lighting; Secretary Kellogg on the outlawry of war; Henry Ford on mass production; Lon Chaney and Otis Skinner on the art of makeup, and Newcomb Carlton on telegraphing.

## Saved by Dad

DAVID BRICKLEY

**Only the timely arrival of his father saved the life of David Brickley, 11, 2476 Toner street, North Side, who was hanging by a rope tied to a pole by several companions.**

## AS PRETTY MARY WED

Photo by International Newsreel

MARY EATON MILLARD WEBB

**Another union of stage and screen was in force today with the marriage of Miss Eaton, piquant star of the footlights, and Millard Webb, cinema director, who were wed in Los Angeles to the cheers of 500 notables of the theater. She met Webb while she was engaged on a talking picture.**

## MAN SAVES SON BEING HANGED

The timely arrival of James Brickley, a city fireman, of 2476 Toner street, North Side, probably prevented the hanging of his 11-year-old son, David, late yesterday, by three playmates.

Brickley had just stepped out of his home on his way to work when he observed three boys attempting to hang his son to a spike in a telephone pole at Superior avenue and Toner street, about 100 feet from the Brickley home. A heavy rope around his neck, David was suspended several feet from the ground when his father approached. Three boys who were playing "hangmen" dropped the end of the rope and fled.

David fell to the ground in a semi-conscious condition.

Revived about 30 minutes later, he is said to have told his parents and police that the three other boys seized him, placed the rope about his neck and suspended him to the spike in the pole. They did it in fun, he said.

Wood Runs police who conducted an investigation, severely reprimanded the pranksters and turned them over to their parents.

### *War Chief's Flying Assistant Downed*

BELLEVILLE, Ill., Sept. 5.—(AP.)—Patrick Hurley, assistant secretary of war, and his pilot, Lieut. F. V. H. Kimble, flying in an army plane from Salina, Kan., to Washington, were forced down near Scott Field by poor visibility this morning. Neither was injured, but the plane wings were damaged.

### *Jack Green, Actor, Playwright, Dead*

PROVINCETOWN, Mass., Sept. 5.—(AP.)—Jack Green, 60, playwright, actor and writer of short stories, died here today after a long illness. He was a native of Melbourne, Australia, but had resided in New York for many years.

## BRAME TO HURL AGAINST REDS

CINCINNATI, Sept. 5.—The Pirates and Reds are scheduled to clash in their final game of the season this afternoon. The Pirates have the bulge on the home boys, 12 games to nine for the season, but they kicked one away yesterday and are anxious to make up for it this afternoon. Ervin Brame will oppose Red Lucas on the slab.

Fortunately for the Buccos, they did not lose any ground to the Giants in the fight for second place, the Braves winning over the men of McGraw.

Pie Traynor had to leave yesterday's scrap because of his injured hip, but the Pittsburgh captain thinks he will be able to go back to his post today after receiving some treatment for the wounds.

**Be Sure to Register Today.**

## NO TRACE OF TRANSPORT, 8 ABOARD

### Officials of Transportation Company Revoke Public Announcement of Crash

ZUNI, N. M., Sept. 5.—(AP.)—After an all-night search, a number of Indians from the reservation here, returned today with the report they could find no trace of the airplane reported wrecked near Zuni.

C. H. Kelsey, manager of the Zuni Indian Trading Company, said the Indians searched the territory in which the plane had been reported to have crashed and found no evidence of the wreckage.

**REPORT ON WRECK DENIED**

Mr. Kelsey said that the report of Indians seeing the wreckage was erroneous and that they had never told anyone that runners from the Zuni Indian reservation had found the wreckage and the bodies of eight persons.

Other searching parties were sent out from the reservation this morning in an effort to run down a rumor that a plane had been seen to fall northwest of the Zuni River.

**REVOKE STATEMENTS**

GALLUP, N. M., Sept. 5.—(INS.)—No trace of the T. A. T. air liner City of San Francisco had been found this morning in the vicinity of Black Rock Wash, 20 miles from here.

**Along the line of the T. A. T. Airline, officials had revoked their statements of last night apparently confirming the report that the passengers and crew were dead in the debris of the ship.**

At the same time came a second report that the plane had been found in a group of hills, 15 miles west of Zuni Pueblo.

**ALL-NIGHT SEARCH**

International News Service talked directly over a shaky rural telephone line with Mr. Shepherd, T. A. T. official, who said an all-night search had been carried on following a report brought in by an Indian runner late yesterday that the air liner, with its five passengers and three crew members had been located—the great ship demolished and the human freight all dead.

Hundreds of Indians from the Navajo reservation near here were

(Continued on Next Page, Col. Eight.)

### *Hoover to Make Gettysburg Speech*

WASHINGTON, Sept. 5.—(INS.)—President Hoover agreed today to deliver an address next Memorial Day at Gettysburg battlefield, where Lincoln made his immortal address.

The invitation was extended by Gov. John S. Fisher, of Pennsylvania.

Only one President since Lincoln has ever spoken at Gettysburg, President Coolidge having chosen the spot for his Memorial Day address several years ago.

### *3,000 Soviet Troops Invade Manchuria*

LONDON, Sept. 5.—(INS.)—Three thousand Soviet soldiers have invaded Sinkiang, Manchuria, and are now marching on Ili, it is stated in a Tientsin dispatch to the Morning Post today.

## *Life's 507 'Pet Peeves' Cataloged by Science*

NEW HAVEN, Conn., Sept. 5.—(AP.)—A directory of life's principal annoyances, 507 pet peeves, was given to the International Congress of Psychology at Yale today by Prof. Hulsey Cason, of the University of Rochester.

Virtually all the annoyances, said Prof. Cason, "are learned," or acquired. A few, like the screech of a piece of chalk on a blackboard, are inherited, sure to grate on nerves the world over.

The average time of life to be most on guard against a state of irascibility is between the ages of 40 and 60. Susceptibility to annoyances is least from 10 to 25, rises a little from 25 to 40, is maximum from 40 to 60 and dwindling slightly from 60 to 90.

Women of all ages averaged uniformly more susceptibility to annoyances. There are exceptions. Men, for example, object nearly twice as much as women to dancing with a fat person. Men are distinctly more annoyed at seeing a person wearing mourning clothes, or seeing an adult weep.

Among 31,000 instances of annoyances reported to Prof. Cason those rating worst by the sufferers include: "To hear a mosquito near me when trying to go to sleep," "to hear a woman swear," "to see or hear a child harshly treated by an older person," "a salesman trying to force me to buy," "liquor smell on another's breath," and "to see an intoxicated man or woman." Flies and cockroaches rate high, but mice not quite so bad. To see a bald-headed man is found to be an occasional and slight annoyance, almost zero.

# EUROPE USING SYNTHETIC PETROLEUM, DR. BAKER FINDS

## TECH CHIEF RETURNS HOME

### Predicts Coal Will Be Sold Only in By-Product Form; Discusses 'U. S. of Europe'

Synthetic petroleum made from distilled coal is being sold now on the streets of Berlin, and in Italy, France, Germany and England and oil and gasoline problems soon may be solved.

So Dr. Thomas S. Baker, president of Carnegie Institute of Technology, believes. Returning from Europe and back in his office today, he gathers the following impressions of his two months on the continent.

"No raw coal, but by-products, will be sold in Europe or America within a few years," he predicted.

**"ECONOMIC UNION"**

"The possibility of an economic union in Europe to combat the proposed high tariff of the United States has no serious concern for the moment," he believes.

"The changing of the various tariff, tax and economic structures in the various adjoining countries of Europe, a leaning toward standardization, but at the same time protecting their various national industries," was the trend of public affairs that he noted.

Concerning the proposed tariff policy of the United States, Dr. Baker said:

**U. S. OF EUROPE**

"Europe is saying of us: 'You want us to pay our war bills, but you are making it impossible to sell us your goods.' Perhaps what interested me most during the past few months has been the discussion of the project under Briand to consolidate the economic interests of Europe into a United States of Europe, which would aim to balance and possibly check the ever-increasing economic authority of the United States.

"There can be no question that thinking men in the principal foreign countries perceive and feel the growig power of our country. Some view this condition with serious alarm and regard it as a menace. Others believe in cooperation on both sides and regard anti-Americanism as foolish.

"All Europe seemed to me to be prosperous. I was not in England."

Dr. Baker, stating that the much discussed U. S. of Europe should give no serious concern now; believes that the obstacles which beset such an idea are insurmountable, due to the conflicting interests of the countries.

**"NO LOAFING AT TECH"**

Predicting a successful year for Carnegie Tech, he declared that this year its barriers are higher than last.

"It means that young men will have to show talent to go to Carnegie Tech. There can be no loafing. Our graduates in June have all been placed and had there been twice as many we couldn't have filled the requests of industries for Tech men."

Dr. Baker is fully recovered from his Spring illness.

## ERIE WAR VETS FINED FOR RUM

Ray Chandler, janitor, and Will Caldwell, cook, arrested when prohibition agents raided the commissary of the Veterans of Foreign Wars during a convention in Erie on June 21 and confiscated a quantity of ale, today pleaded no defense before Judge F. P. Schoonmaker. Each was fined $100.

Stanley Pozad, janitor of the American Legion building in Erie, arrested June 23, was fined $200 on a plea of no defense to a charge of possessing liquor.

Bernard J. Kountz, Erie, admitted possessing cider containing more than the legal limit of alcohol and was fined $100. Michael Daily was fined $100 and Roy Dougherty was fined $200 upon entering pleas of guilty to possessing liquor at 114 Peach street, Erie.

## *Mexican Flyer Hops Off for Colombia*

COLON, Panama Canal Zone, Sept. 5. — (INS.) — Col. Pablo Sidar, Mexican good will flyer, who arrived here Tuesday, hopped off for Barranquilla, Colombia, at 5:42 o'clock this morning.

**BUY!** HOUSE BUSINESS CAR

10-room house in Murdock Farms section. 2 baths, 2-car garage. Lot 60x150. Wonderful buy. See classification 61.

80 a Township—brick and shingle, 7 rooms and bath, 2-car garage. Price $8,500. See classification 68.

Automobile and garage business. Selling popular priced line of cars. In one of the best towns in Eastern Ohio. See classification 12.

Sheet metal shop and furnace business, fully equipped and with established trade. See classification 12.

1928 Chevrolet Imperial Landau Sedan; red and black; stood as new; 8000 miles; $370. See classification 94.

Buick coach for $400. Late model '26 standard six, equipped with special shock absorbers. Low mileage, $160 down. See classification 94.

The above are only a few of the many interesting advertisements you will find in today's Sun-Telegraph Classified Ads. Turn to them now.

## *DO YOUR DUTY TODAY* — By QUIN HALL

## *Fraud in Tax Receipts Charged by Malone*

(Continued from Page One.)

cover the thief, who will probably be found in his own camp as developments of the next few days will show."

Former City Detective Peter Conners, working in the interests of the Malone forces, began an investigation of the assessment books today.

The fate of three mayoralty candidates depends largely upon the registration in Pittsburgh today and on September 10 and 14, the other registration days.

The polling places will be open from 5 until 11 o'clock this evening, daylight savings time.

**ZIEFEL WITH KLINE**

The acceptance by William H. Ziefel of the secretaryship of the committee directing the campaign of Mayor Kline is the latest political development of importance. Ziefel, one of the closest political lieutenants of Commissioner Joseph G. Armstrong and chief clerk in the office of the county commissioners, and secretary of the Republican County Committee, formally accepted the post at a meeting of the Kline executive committee in Hotel Henry last night.

His acceptance is regarded a certain indication of the attitude of Commissioner Armstrong who has not yet publicly announced his stand on the mayoralty contest. Armstrong is expected to align with Kline at a South Side meeting before the end of the week. At the same time, it is understood, two or three other county officials will publicly join the Kline forces.

**EXPECTED AT MEETING**

A meeting is scheduled for the South Side Friday night, with George J. Kambach as chairman, and Kline, Daniel Winters and Congressman Harry A. Estep as the principle speakers. Armstrong is expected to appear there. Possibly one or two other county officials will take the stand with him.

Former State Senator C. M. Barr, active in independent Republican movements, has announced his support for William J. Kane, former North Side police commissioner, in the latter's candidacy for the Republican nomination for sheriff.

**MARTIN HITS RIVALS**

High spots in the latest speeches of the candidates and their adherents follow:

1—Judge Martin, speaking in Homewood, assailed Mayor Kline for permitting to be "overrun with slot machines and gambling houses," charged him with allowing "concessions to racketeers which lead, to gang murders," and repeated his declaration that Councilman James F. Malone's campaign is on "the down-grade."

2—Councilman Malone, speaking in Roosevelt School, insisted that both Judge Martin and Mayor Kline, discouraged, are simultaneously putting out propaganda that the Malone campaign is collapsing. He charged that Judge Martin is "inconsistent" and that Mayor Kline's ideals of efficiency and improvement "are not visible to the naked eye."

3—Following the same line of thought, Assistant U. S. District Attorney Ralph H. Smith, made an address over KDKA in which he charged that Martin is guilty of "rank hypocrisy" in denouncing an organization from which he has received many appointments and declared the Martin campaign "in a state of near collapse."

4—The election of Judge Martin should be the aim of those interested in keeping down taxes and getting 100 cents of value for each dollar spent by the city, Mrs. Della B. Hershey told the noon audience in the Martin headquarters today.

5—"Boost Pittsburgh, don't knock it," was the advice of Mayor Kline to his audience at a tea held in his headquarters for women workers. Hotel officials reported that it was at least one-third larger than any political tea ever held in the place.

6—William C. Arthur, president of the University of Pittsburgh Alumni Association, accused both Martin and Kline of resorting to "dirty politics," at the noon meeting in the Malone headquarters, William Penn Hotel.

**ASK BIG REGISTRATION**

An appeal for a heavy registration was issued by Register of Wills Joseph N. Mackrell, chairman of the Malone committee, who charged that "some thousands were arbitrarily deprived of an opportunity to be assessed by the Kline mailed-fist methods."

Miss Helen Grimes, candidate for Council, urged a co-operative movement in Western Pennsylvania looking toward smoke prevention in a speech in Langley High School last night.

A meeting in the interests of Thomas A. Dougherty, Democratic candidate for jury commissioner, was held last night in Croatian Hall, Etna.

The feature Martin speech scheduled for tonight is a radio address by Senator Frank J. Harris over KDKA at 7:15 o'clock. His subject will be "Richard W. Martin, the Man."

## BACK ON THE CAMPUS

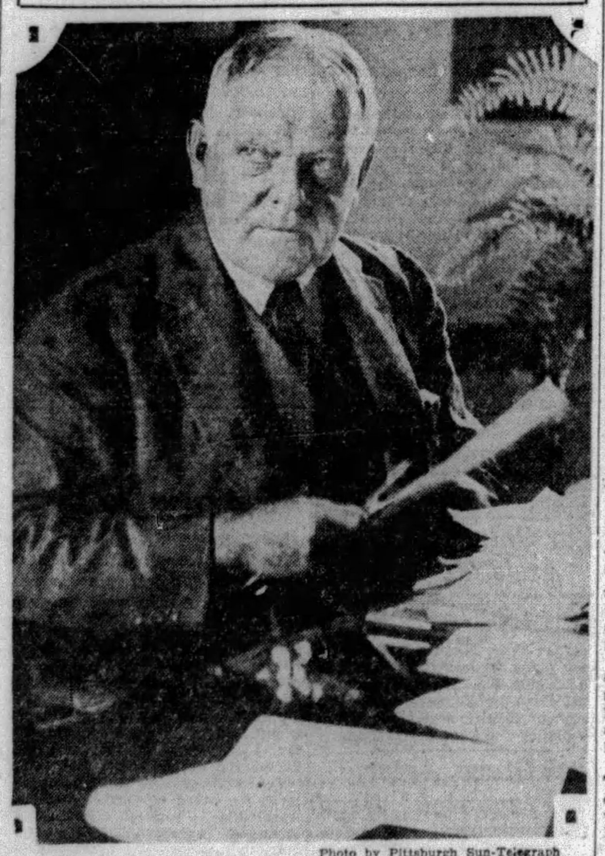

Photo by Pittsburgh Sun-Telegraph

*DR. THOMAS S. BAKER AT HIS DESK*

Dr. Baker, president of Carnegie Institute of Technology, today finds his desk piled high with an accumulation of mail from the months he spent in Europe. He told of European forces joining hands to combat the United States tariff.

## AIR LINE PLANS SPEEDED

Another step toward establishment of scheduled passenger air transport service between Pittsburgh and New York was taken today with the awarding of a contract in Harrisburg for the construction of an airport there which will be operated by Pittsburgh Aviation Industries Corporation, owners of the Pittsburgh-Butler Airport.

The field, backed by the Harrisburg Chamber of Commerce and financed by citizens of the state capital, consists of approximately 300 acres with runways over 2,000 feet long. Administration buildings and hangars will be erected and drainage, lighting and other facilities have been approved by the United States Department of Commerce.

Present plans call for the completion of the field by Armistice Day.

## MASS MEETING PROTESTS ARAB OUTRAGES

### 50 Organizations Join in Sending Appeal Direct To British Government

Pittsburgh Jewry voiced its protest against Arab outrages in Palestine last night, carrying its appeal direct to the British government through the State Department.

More than 50 local organizations sponsored the demonstration in Memorial Hall attended by 1,500 men and women. The audience arose as a unit to indorse the protest.

Catholic and Protestant joined with the Jew in the addresses to urge a solid mobilization in demanding protection for the citizens of the Holy Land. The Rev. M. F. Bierbaum, pastor of the Pilgrim Evangelical Church, North Side, and the Rev. Father James R. Cox were among the speakers who urged that Pittsburgh Jewry not stop with protests, but adopt continued action.

**START RELIEF DRIVE**

The other speakers were Rabbi Joseph Kahaniman, former member of the Lithuanian Parliament, Rabbi B. A. Lichter, of B'nai Isreal congregation; Dr. Chiam Greenburg, New York; and Congressman Guy Campbell.

Included among the leaders on the speaker's platform were Mayor Charles H. Kline and Judge Josiah Cohen. Morris Neaman presided while officers of the committee included S. L. Fuss, secretary, and William Lando, treasurer. Announcement was made of a national campaign being conducted for the relief of Palestine sufferers.

**WILL SEND PROTEST**

The protest, which will be sent to State Secretary Henry L. Stimson and to Ambassador Sir Esme Howard, of Great Britain, follows:

Pittsburgh Jewry, in mass meeting assembled at Soldiers and Sailors' Memorial Hall, Wednesday evening, Sept. 4, protests vigorously against the Arab outrages, atrocities and massacres of Jews, and the criminal negligence of the local Palestine administration, and demands:

"1. The punishment of all rioters and their accessories.

"2. The dismissal and adequate punishment of the administrative officials who negligently and maliciously failed in their duty to protect Jewish life and property and the discharge of those not sympathetic to the mandate.

"3. The immediate release from arrest of Jews in possession of arms for self-defense.

"4. Full liberty for Jewish communal self-defense and adequate participation in the local police and militia.

"5. Full and adequate compensation by the British government for the loss of Jewish lives and property.

"6. The expropriation by the government of the Wailing Wall as a place sacred to the Jewish people.

"7. That the British government actively encourage increased Jewish immigration to Palestine in the spirit of the Balfour declaration and the mandate.

"8. Active facilitation by the British government of the firm establishment of the Jewish National Home in Palestine in accordance with the Balfour declaration and mandate."

## Heroine

Photo by International Newsreel

LAURA HOLMES

Miss Holmes, 19, who heroically helped her father, Duncan Holmes, swim to shore when their yacht blew up in Long Island Sound.

## BRITISH PLANES ATTACK ARABS

(Continued from Page One.)

when the British troops opened fire at Gaza.

**CASUALTIES HEAVY**

The new attacks came almost simultaneously with distribution in the streets of Jerusalem of an inflammatory pamphlet, calling upon the Moslems of the world to rise up and exterminate the Jews from the Holy Land.

The proclamation, signed by a "committee which wants war," urged Arabs to destroy Jewish houses and other property and take all necessary steps to drive the Hebrews out of Palestine.

While the new attacks are not so serious as those which characterized the outbreak of the Arab uprising, a large number of casualities is reported. British troops arrived at Kfar Tabor soon after the rioting started, and more than a score of Arabs were mowed down by British guns. One British soldier is reported to have been wounded.

**FIGHTING WIDESPREAD**

Little is known of the situation at Gaza, where British troops are understood to have been at grips for some hours with a large force of Bedouin Arabs. The fighting is taking place over a large area between Beersheba and Gaza.

The British airplane carrier Courageous is anchored in the Mediterranean a short distance from Gaza. No planes have been sent out from the ship as yet to augment the British forces combatting the Bedouins, but are being held in reserve in case reinforcements should be needed.

The Arabs are reported to be carrying on a guerilla warfare, inflicting little damage on the British troops, but sustaining large casualties from British machine-gun fire.

A number of native Christians are reported to have been killed in the Gaza fighting.

## FATE OF AIR TRANSPORT MYSTERY

### T. A. T. Officials Revoke Announcement That Liner Was Found With 8 Dead

(Continued from Page One.)

concentrating at Black Rock Wash early today to aid the scores of Gallup citizens who rushed to the scene when the first—apparently false—report of the plane being sighted reached Gallup.

No definite word, they said, had yet been learned of the fate of the five passengers and crew of three who were in the plane as it flew toward Los Angeles.

**200 HUNT LINER**

Two hundred persons last night were in the rough country in the vicinity of Black Rock Wash, south of here, attempting to locate the wreckage of the passenger liner.

The plane was last seen Tuesday morning while on its way over New Mexico and Arizona to Los Angeles.

**8 ABOARD PLANE**

Aboard the City of San Francisco when it left Albuquerque were:

**Mrs. Corina Raymond, wife of George B. Raymond, Glendale, Cal. Raymond is a clerk in the T. A. T. offices here.**

**A. S. McGaffey, 712 Cooper avenue, Albuquerque.**

**William Henry Beers, 425 Fifth avenue, New Yor.**

**Harris Livermore, 21 Beaner place, Boston.**

**M. M. Campbell, 1183 Herchel avenue, Cincinnati.**

Members of the crew:

**J. B. Stowe, chief pilot.**

**E. A. Dietel, co-pilot.**

**C. F. Canfield, courier.**

**HUNT RESUMED**

WINSLOW, Ariz., Sept. 5.—(INS.)—Forced back here by terrific storms late yesterday, without having reached the scene where a Navajo Indian runner had reported he saw the missing T. A. T. airliner, City of San Francisco, "on the ground" 10 miles north of Houck, Ariz., searching planes here today resumed the hunt for the five passengers and three crew members of the missing plane.

Capt. Walter F. Parkin, Department of Commerce aeronautics inspector, however, was prepared to leave Los Angeles for here early today to take charge of the federal inquiry into what is believed to be the worst airplane disaster in the history of the Southwest.

**REPORTED FOUND IN RAVINE**

The tri-motored plane was reported found late yesterday in a ravine 10 miles north of Houck, Ariz., by a Navajo Indian.

The Indian's report caused concentration during the early evening hours yesterday of the mightiest air search in the history of South-Western aviation, in progress all day over rain-soaked Arizona.

The City of San Francisco plane had last been seen at 11:45 a. m. Tuesday driving westward into terrific storms near Fort Defiance, Ariz., some 35 miles north of the spot where it was sought today.

At that hour the plane was believed to have carried at least five hours' fuel.

**FIRST BAD T. A. T. LOSS**

During the last night rain in the hills, the Black Rock Wash, which drains the southern end of the Navajo Indian reservation had sent high water down the ravines.

The loss of the City of San Francisco will constitute the first major accident suffered by the T. A. T., which operates a combined train-plane 48-hour passenger service between New York and Los Angeles, in co-operation with the Santa Fe and Pennsylvania Railroads.

T. A. T. air schedules had been ordered resumed today by Col. Paul Henderson, operations chief at St. Louis, after a day of suspension while every available company ship and a score of chartered and military planes searched Arizona wilds for the missing air liner.

A company plane was to leave here early today with Capt. Walter F. Parkin, Department of Commerce aeronautic inspector.

## AS PITTSBURGH JEWRY PROTESTED

Photo by Pittsburgh Sun-Telegraph

RABBI B. A. LICHTER RABBI M. S. SIVITZ FATHER J. R. COX RABBI JOSEPH KAHANIMAN

Rabbi Lichter introduces Father Cox, pastor of Old St. Patrick's Catholic Church, to Rabbi Kahaniman, a visitor, while Rabbi Sivitz looks on, at the meeting of Pittsburgh Jewry, which protested Arab outrages against Jews in Palestine.

## *Democratic Leader Falls Dead in W. Va.*

CLARKSBURG, W. Va., Sept. 5.—Millard Fillmore Bartlett, 72, retired merchant and prominent figure in Democratic state politics, fell dead yesterday at his home here, when stricken by a heart attack. His widow, a son and a daughter survive. Bartlett was in charge of the campaign that brought about the selection of William E. Chilton and Clarence W. Watson as United States senators in 1911.

## *Man Drowned While Swimming at Night*

GREENSBURG, Pa., Sept. 5.—John Gruber, 21, of Temple, near Reading, Pa., was drowned late last night in the reservoir of the H. C. Frick Coke Company near here.

An effort to save him was made by W. L. Yeager, of Lancaster, Pa., but Yeager became exhausted and nearly drowned. Greensburg firemen recovered the body.

## *Mystery Poisoning Kills Two in Kane*

KANE, Pa., Sept. 5.—Within the past few days two deaths have occurred in Kane from blood poisoning. In each case a small sore appeared upon the lip of the victims, which spread to the face and then to other parts of the body, causing death within a few days. Raymond Nelson, 21, and Katherine Olympia Robinson, 14, were the victims.

# PANTAGES' WIFE DIRECTS SELECTION OF AUTO DEATH JURY

## DEFENDANT TO DENY DRINKING

### Woman Studies Prospective Veniremen, Then Advises Lawyers on Challenges

By JAMES ADAM
International News Service.

LOS ANGELES, Sept. 5.—Mrs. Lois Pantages, wife of the vaudeville magnate is hand-picking the jury that is to try her for murder as the outgrowth of an automobile death, it became known today.

Her objections were declared to be responsible for most of the men and women already removed from the box by defense challenge.

From her seat at the counsel table, she has studied each person called and then leaned over to whisper her opinion to her attorneys.

As the trial swung into its third day, hope was expressed by both sides that the jury would be completed some time today.

Each has remaining 10 of the 20 peremptory challenges allowed by law in a murder case.

**HUSBAND IN COURT**

Alexander Pantages, husband of the defendant, who himself awaits trial on September 23 on a charge of criminally attacking Eunice Pringle, 17-year-old dancer, was an interested observer of court procedure. He cupped his face in his hands as the examination of prospective jurors continued.

Mrs. Pantages' lawyers indicated in court yesterday that the defense would revolve around the following points:

1. That she was not intoxicated at the time of the crash, as the state charges.
2. That there was no malice on her part and that malice must be proved before conviction for murder.
3. That Rokumoto's own negligence caused the fatal crash.
4. That he did not die as the result of the crash injuries but because of the operation that followed.
5. That Mrs. Pantages, because of her mental condition, was not responsible at the time of the smashup.

**WITNESS FOUND**

Aloyse Leyendecker, the missing state witness, has been located in New York, it was revealed yesterday by the district attorney.

"He will positively be here to testify when we need him," declared Deputy District Attorney Costello.

Leyendecker's testimony is expected to trump the testimony of one of the important defense witnesses. This witness, Bensil Hull, a conductor, is expected to be called by Mrs. Pantages' lawyers.

Hull's testimony, it is believed, will be used by the Pantages forces in an effort to pin responsibility for the fatal auto crash on Rokumoto.

**WITNESS STOPPED**

Declaring that four men in a curtained sedan attempted to stop him on a highway, Tom Harlyn, prospective defense witness in the Alexander Pantages attack case, today appealed to the district attorney's office for protection.

Harlyn told Deputy District Attorney James P. Costello that he recognized one of the four men in the car as a former employe of Pantages. He said the quartet tried to stop him at midnight as he was driving home.

### *Jury Indicts Man On Murder Charge*

BEAVER, Pa., Sept. 5.—Pete Millitich, of Midland, was indicted in the murder of Steve Cuckovich, at Midland, July 4, by the grand jury. Tony Licastro, 24, of Beaver Falls, was indicted in the bombing of the home of Mrs. Angelo Perri, of Beaver Falls. Mike Bor, of 324 Cooper street, Aliquippa, was indicted on a manslaughter charge in the death of Joseph Sheehan, killed by an automobile at Aliquippa, July 28.

### *2 Flee Youngstown Jail, One Caught*

YOUNGSTOWN, O., Sept. 5.—Albert Davis, 22, escaped from the Mahoning County jail here and was still free late last night. Eddie McStay, who escaped with Davis, was captured a few hours later. The men pried loose bars in a window. Davis was arrested last week, accused of highway robberies.

## ON PARADE, ARRESTED

Photo by International Newsreel

DOROTHY YANKUS ELMANDA BENNETT

Just because they lost a bet, these Kenosha (Wis.) young ladies had to parade the Chicago loop in pajamas. They were arrested in State street for their trouble.

## MRS. COOLIDGE SPONSORS SHIP

QUINCY, Mass., Sept. 5.—(AP.)—The light cruiser Northampton was launched on the ways of the Bethlehem Shipbuilding Corporation's Fore River yards here today by Mrs. Calvin Coolidge.

The 10,000-ton ship is the first of its name, a choice made to honor former President Coolidge, who signed the naval bill in 1924, under which eight fighting ships of the same class were authorized. Northampton, Mass., is the home of the Coolidges.

Charles Francis Adams, secretary of the navy, and his aide, Capt. George F. New, represented the department. Mrs. Coolidge was accompanied here by a delegation of Northampton citizens headed by Maj. Jesse A. G. Andre.

The former President found it impossible to attend.

### *Man Critically Hurt By Auto, Driver Held*

Patrick Haney, 31, of 714 Mintway, was in a critical condition in South Side Hospital today as the result of being run down by an automobile at Carson and Eighth streets, South Side, last night. His skull was fractured and he was injured internally.

Norman McSwigan, 26, of 2217 Jane street, alleged driver of the car, was arrested by South Side police, who charged him with reckless driving. He was held in $1,000 bail to await the outcome of Haney's injuries.

### *Poincare Becoming Fit for Operation*

PARIS, Sept. 5.—(AP.)—It was said today at the home of Raymond Poincare, former premier, that if he gained strength as he has for the past fortnight the operation for prostatitis could be performed at the end of the month. He eats and sleeps well, but his doctors want him to get the greatest possible amount of repose.

## FORD MAY USE CITY GARBAGE

DETROIT, Sept. 5.—(AP.)—Henry Ford stands ready to take all the garbage from Detroit and neighboring municipalities and use it for the manufacture of greases and other by-products, the Free Press says today.

In an interview with Clyde Ford, mayor of Dearborn, Mich., the Free Press will quote the mayor as stating that he will request the Detroit city council to meet with him and officials of other companies for the purpose of discussing the offer to be made by Mr. Ford.

Mr. Ford already has such a garbage disposal plant as he plans for Detroit, in London, England. Mr. Ford's projected offer, if carried out, would save the city of Detroit $2,000,000 annually, the Free Press says.

### *Woman Hurt in Leap June 15 Succumbs*

Injuries suffered when she was alleged to have leaped from a second-story window of her home, June 15, caused the death in McKeesport Hospital early today of Mrs. Jane Colbert, 52, of 659 Fifth avenue, McKeesport.

## CHIEF'S KILLING TOLD IN TRIAL OF STRIKERS

### Labor Leader Made Threats, Officer Tried to Avoid Trouble, Witness Testifies

CHARLOTTE, N. C., Sept. 5.—(AP.)—Guards posted around the Loray strikers' tent colony at Gastonia the night of June 7 last, were ordered to bring anyone caught entering the ground to Fred Erwin Beal, strike leader, Otto Mason, who lives next door to the colony, testified today in the trial of Beal and 15 other strike leaders and strikers, charged with murder of O. F. Aderholt, Gastonia police chief.

This order was given by Beal the night of June 7, when Aderholt and four other policemen went to the tent colony to investigate an alleged fight and were repulsed by guards. Aderholt and three other policemen were wounded, the chief dying the next day.

**THREAT RELATED**

Mason said he could hear speakers at a meeting of strikers that night. Beal, he said, told the strikers:

"Mill thugs and stool-pigeons have come down to raise trouble and we aren't going to have it. I want guards to look around and if they catch anyone I want them to bring them to me. What we will do won't be good for them."

A picket-line to go to the Loray mill of the Manville-Jenckes company, where a strike had been called two months before by the National Textile Workers Union was then formed, and, Mason testified, Beal told the strikers to go to the mill.

Mason said he saw two guards, both with shotguns, walking regular beats.

The witness testified that Miss Vera Buch of New York, one of the defendants, spoke to the strikers and told them to go to the mill. Deal then ordered the lot cleared and the guards to take charge. The crowd went toward the mill, and Beal put out the lights on the lot.

**OFFICERS FACE GUNS**

A few minutes later, he said, several officers rode up. He recognized Tom Gilbert, A. J. Roach and Chief Aderholt.

The chief and Roach walked toward the headquarters building of the colony lot and were met by guards.

"Boys, what's the matter?" Mason quoted the chief as saying. "None of your —— business," was the reply.

"We didn't come down here for trouble," the chief replied.

Gilbert told the guard to give him the gun and the chief came up and took hold of it. McGinnis, Mason asserted, then drew a gun on the officers, telling them to turn the guard loose.

"Shoot him, shoot him," Mason said two persons he recognized as Beal and Vera Buch shouted to the guards. A moment later a shot was fired and the chief started walking toward the police car.

Immediately afterward there were two other shots but he could not see who fired them, then a volley seemingly from the back of the lot.

Mason said he did not see any of the officers fire. He went into his home and when he came out again the officers were taking Aderholt down the street.

**Be Sure to Register Today.**

## STEAMING TO AID OF HEBREWS

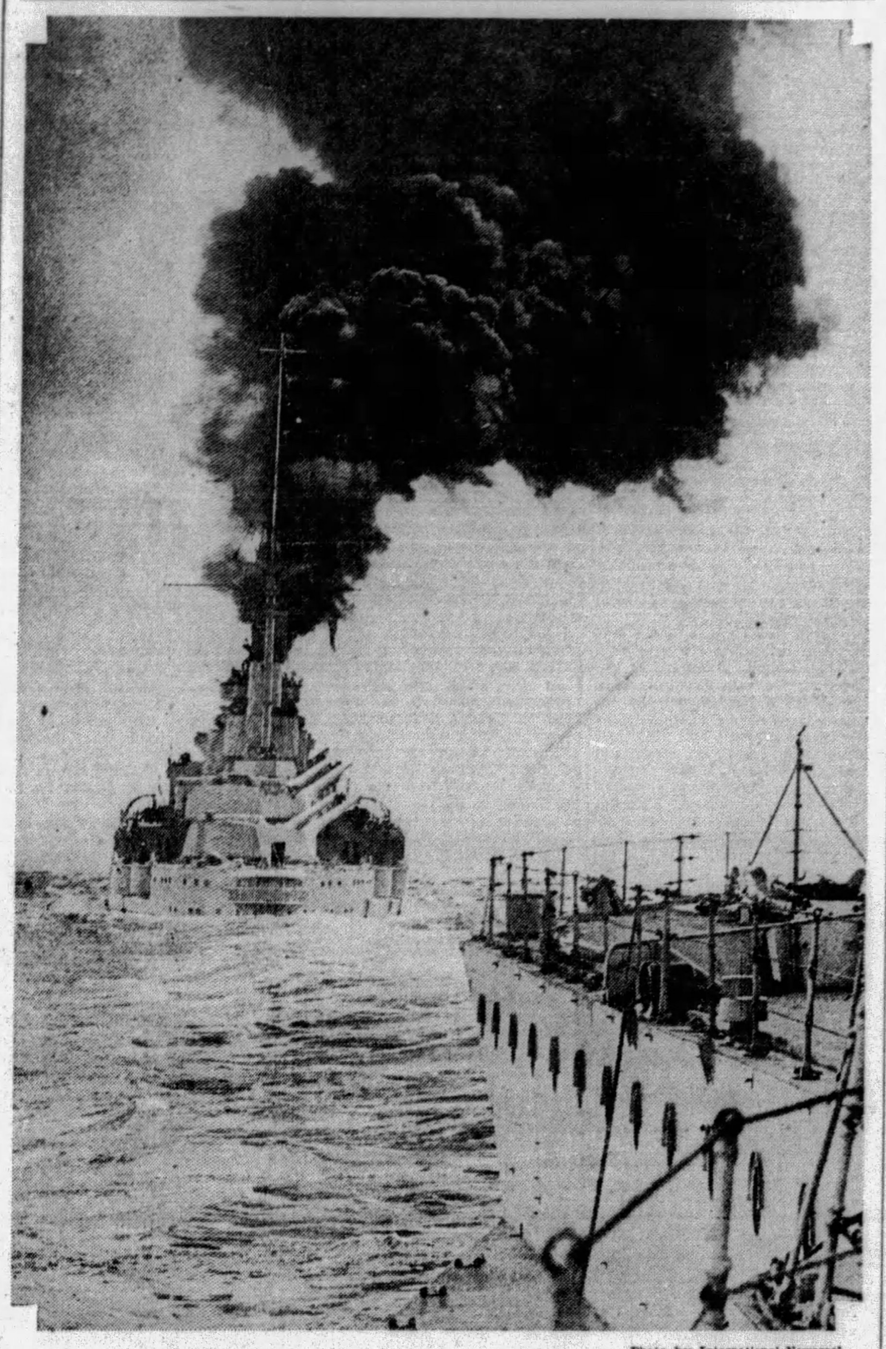

Photo by International Newsreel

*H. M. S. BARHAMB STEAMING FROM PORTSMOUTH FOR PALESTINE*

H. M. S. Barhamb as it left Portsmouth, England, under forced draft with orders to proceed to the aid of Jews oppressed by Arabs at the scene of the religious riots in the Holy Land.

## MRS. M'CORMICK EYES SENATE

WASHINGTON, Sept. 4.—(AP.)—Representative Ruth Hanna McCormick said today that within the next two weeks she will make a formal statement concerning reports that she will be a candidate next April for the Illinois Republican nomination for the United States Senate.

The statement will be as short and concise as that in which she gave notice of her candidacy for the House, she added, but it will "say all."

Explaining that her formal statement would embody her answer to the Young People's Republican Clubs who have asked her to be their candidate in the primary, Mrs. McCormick said she would give no expression publicly before it is made.

### Auto Hits Child, Driver Hangs Self in Cell

CHICAGO, Sept. 5.—(AP.)—Frank Schlee, driving his automobile last night, ran down a little girl and was arrested.

Schlee's wife and children were waiting at home, and he asked the policemen to permit him to telephone them. The policemen said no, and put him in a cell.

An hour later, with his belt as a noose, he had hanged himself.

The little girl, it developed, was only slightly bruised.

## MATE, 60, KILLS 'OTHER MAN'

ARDMORE, Ala., Sept. 5.—(AP.)—Eugene Poff, 60-year-old restaurant operator, told Limestone County authorities that he stabbed Harry Hunter, 25, when he found him with Mrs. Poff.

Poff said he suspected Hunter and his 52-year-old wife and that he followed her to Hunter's store. He said he kicked open the back door and found his wife in Hunter's embrace.

He then related that he attacked Hunter, slashing him on the face with a knife and dragging his body to a ditch where he stabbed him in the heart.

Mrs. Poff said she had gone to Hunter's store and as she entered "someone came in from the rear and started a racket." She said she became frightened and ran away and did not see the intruder.

Hunter's body was found after an all-night search. Poff was arrested several hours later when he could not account for bloodstains on his clothing. Hunter leaves a widow and two children.

### Uniontown Soldier Cited for Bravery

WASHINGTON, Sept. 5.—(AP.)—Award of a citation to John L. Robinson, 305 Morgantown street, Uniontown, Pa., for gallantry in action during the World War, was announced here today by the War Department.

The citation said that Robinson, formerly first lieutenant, One Hundred and Tenth Infantry, Twenty-eighth Division, during an attack near Veslery, France, September 4, 1918, was under severe enemy fire for 18 hours. He attempted to establish liason with forces on the left of those in his command, finally succeeding. He continued his liason work, the citation added, until wounded so severely that his evacuation was nesessary.

## CITY STRIKERS STILL OUT

Work on five city jobs continued to be crippled today, because of disputes between labor unions and contractors regarding the employment of non-union labor. Several hundred men are said to be out.

In order to get at the bottom of the controversy, it was expected Mayor Charles H. Kline would hold a conference with Director Edward G. Lang, of the department of public works, and Director James M. Clark, of the department of public safety, some time during the day.

Edward F. Welsh, representative of the Pittsburgh Building Trades Council and spokesman for the unions, disputing the claims of contractors about employment of non-union men, insists that all men taken off various jobs are union men and those working are non-union. He charged that some city contractors have been employing men for wages one-half under the regular union wage scale.

Only bricklayers and carpenters were at work on the East Park swimming pool today, but Welsh Construction Company officials said the men working are union men. All other workers are still out. The same situation exists at 34 Engine House, 53 Engine House and several other jobs.

### *Burned by Oil Lamp, Widow Succumbs*

Burns suffered in her home Saturday when an oil lamp she was lighting exploded caused the death last night in South Side Hospital of Mrs. Ella Joyce, 57, a widow, of 216 McKean street, according to a morgue report.

## RAIN TODAY WILL END HEAT

### Showers to Bring Relief to Pittsburgh District, Drought in Middle West

Relief from the heat, which for two days has held Pittsburgh in its grip, will come today with showers and thunderstorms throughout the tri-state district, the weather bureau announced.

From the Rocky Mountain region, showers were reported to be moving eastward over a district which has sweltered in the hottest September in many years. They should reach this district late today, the bureau reported.

Although a drought in the Middle West has caused suspension of traffic on rivers, including that on the Mississippi at St. Louis, the rivers here are stationary at 9.8 feet.

**HEAT GRIPS COUNTRY**

International News Service.

The unprecedented heat wave which has gripped the country from coast to coast for the past several days was scheduled to continue throughout today, with welcome "breaks" promised for some localities tonight and tomorrow.

As the heat remains, the death, accident and fire toll is increasing steadily, International News Service dispatches indicate.

In metropolitan New York yesterday the hottest September 4 since weather bureau records were begun in 1875 was recorded. On Tuesday the city experienced the hottest day of the summer. Showers and cooling winds are due to visit the big town late tonight.

**MANY CITIES HIT**

Other sections of the country where the heat wave has reached the acute stage are the districts surrounding Portland, Me., Washington, Albany, San Antonio, Philadelphia, Pittsburgh, Chicago, Detroit, Indianapolis, Milwaukee, Cincinnati, New Orleans, Dallas, Kansas City, Tampa, St. Paul, Oklahoma City, St. Louis, Boston, Buffalo, Baltimore, Salt Lake City and Phoenix.

In virtually all of these districts the temperature has remained above the 90-degree mark for at least 24 hours.

The hottest place in the country yesterday was Abilene, Kan., where the mercury touched 98.

The coolest spot was Denver, Col., where a mere 52 degrees were registered.

### *Europe Swelters in Record Heat Wave*

LONDON, Sept. 5.—(AP.)—Nearly all of Western Europe sweltered today in a September heat wave which began at the first of the month and has shown no signs of letting up. London temperatures yesterday bordered 90 Fahrenheit, a high figure at any time for this country.

### *Rome in Heat's Grip; Temperature Hits 94*

ROME, Sept. 5.—(AP.)—Sweltering in a heat wave reminiscent of late July, citizens of Rome today watched their thermometers mount from 90 degrees in the shade yesterday to 94 this morning.

### *21 Planes in Fleet Land to Miss Storm*

JEFFERSON CITY, Mo., Sept. 5.—(AP.)—Nineteen United States Navy planes from the U. S. Saratoga, airplane carrier at San Diego, Cal., and en route from the Cleveland air races to the Pacific coast, came down here last night after they had encountered a severe storm west of here. Two others in the party, both amphibians, landed in the vicinity, one on the Osage river, 10 miles east of here, and the other on the Missouri river, 20 miles east of here.

### *Mifflin Township Man Gored by Bull*

Alexander Tsevsei, 28, of Mifflin Township, was in a serious condition in McKeesport Hospital today as a result of being gored by a bull on the farm of Jacob Hartmann, Mifflin Township, last night. He was rescued from the animal by George Vesko and Steve Watkins.

## A CANDIDATE'S WIFE REGISTERS

Photo by Pittsburgh Sun-Telegraph

MRS. H. D. STITZELL
Mrs. Richard W. Martin, wife of one of the Republican mayoralty candidates, first in line

MRS. B. H. WIGLEY
(left) in registration today near North Beatty and Margaretta streets.

## *Kitten-Like Coil Found Best Sleep Posture*

NEW HAVEN, Conn., Sept. 5.—Coiled like a kitten, or in a sprawling posture like that of a swimmer, a sleeper will get the greatest possible relaxation, photographs taken at Mellon Institute, Pittsburgh, show.

Dr. H. M. Johnson, senior fellow at the institute, engaged in the investigation of sleep which is being conducted there, so reported at the symposium on sleep at Yale University today. The symposium occupied one of the sessions of the Ninth International Congress of Psychology.

Dr. ohnson and Prof. S. R. Hathaway, of Ohio State University, assisting in the study, told of movies made of sleepers, who were blind folded to avoid disturbance from light.

"The results," it was reported, "confirm the testimony of the motility recorder. A typical subject on a typical night was shown to lie in nine different postures in the course of 8 1-3 hours. He shifted from one of these nine positions to another 33 times, remaining quiet for periods ranging between 2 and 56 minutes, the average being 15 minutes.

"All postures which are held for very long times are greatly contorted, the most striking feature being the fact that the spinal column is invariably bowed backward and twisted quite at variance from the recommendations of the doctors. About half the time is spent in postures which are mirror-images of others, and which rest the parts that were strained in the latter.

"All of the preferred positions required some supporting strain. The photographs, however, indicate the greatest possible relaxation in a coil much like a kitten's and in a sprawling posture resembling that of a swimmer. A bed that is too narrow, or badly designed, simply limits the postures that are favored."

## *Voliva Sees Three Earths, One Hades, Three Heavens*

CHICAGO, Sept. 5.—(INS.)—This old orb which the great Graf Zeppelin so successfully circled has two other earths to keep it company—and they are all flat.

One of them houses a Hades that is much worse than Hell. In addition there are three Heavens, one for each earth.

Thus did Wilbur Glenn Voliva, speeding westward toward Denver today, give the world something to ponder over before he left for a "much needed" rest in the West.

As the leader of the Apostolic Church of Zion, Ill., swung aboard his train he "confessed" that he has been talking entirely too much.

"I am going out to Colorado to rest for a month—from talking," said the exponent of the theory that Senor Columbus made a grave error after all when he concluded the earth was round.

Despite his admission of overwork Voliva could not restrain a parting broadside on a few of his ideas.

"The first earth is ours," he said. "On the second is Hades, where the souls of the damned exist. Hades is worse than hell because we can have the latter on earth.

"On the third earth are the spirits of the pre-Adamite inhabitants of the earth. The heavens are the top heaven where God is; the second heaven, where the stars and the sun and moon are, and the third heaven, made up of clouds.

"Fire burns in the interior of the earth," he explained. "And there are subterranean channels like tunnels. Proof of this is that when there is an earthquake some volcano erupts. The quake pushes the fire out."

# SHIP BLOWS UP, CREW SAVED

BOSTON, Sept. 5.—(AP.)—The 26-ton auxiliary fishing schooner, Zilpha, blew up and sank after she caught fire 15 miles out of Yarmouth, N. S., according to word received here. Capt. William C. Tobey and crew of seven men took to the boats a half hour before she went down and were picked up off Yarmouth Cape by a motorboat piloted by Samuel Stanwood, who brought them to Yarmouth.

The Zilpha was 16 days out of Boston on a swordfishing trip. Apparently something went wrong with her motor and fire and explosion followed. Capt. Tobey and his crew fought the flames for two hours only abandoning the ship at the last moment.

It was understood that United States Consul Burringer at Yarmouth took care of the men and arranged for their passage home.

The Zilpha was built at Friendship, Me., in 1918.

## *Somerset Coroner Run Down by Auto*

STOYESTOWN, Pa., Sept. 5.—Dr. Henry S. Kimmell, 72, coroner of Somerset county, was injured here when struck by an automobile driven by a tourist. The aged physician was knocked down while walking along the Lincoln Highway. He had come here to investigate a fatality.

## *Father of 12, Hurt As Horses Bolt, Dies*

NEW CUMBERLAND, O., Sept. 5.—Henry Burge, 42, father of 12 children, died at his home three miles southeast of here, a victim of internal injuries suffered 11 days ago when he was thrown from a wagon by a runaway team.

# POPE RECEIVES FLAG WINNERS

By FLOYD E. WILLIAMSON

Escort of Flag Champions in the Round-the-World Trip.

Special Cable Dispatch.

ROME, Sept. 5.—For two days and two nights four young Americans have been the center of attraction of diplomats and society leaders in Rome. Only an audience with the Pope and visits to historic sites have interrupted the round of entertainment such as is seldom accorded visitors to Italy.

The flag champions knelt in reverence in the Vatican yesterday to receive the blessing of the Holy Father and the ceremony was especially impressive when Pope Pius blessed two flags carried by Robert Sullivan, the boy champion from Syracuse. One of the flags was the Stars and Stripes, while the other was that of Cathedral High School, which he attends in his native city. Sullivan was presented with emblems which will forever be among his prized possessions and the envy of his schoolmates.

**BRILLIANT DINNER**

The climax of the reception to the flag champions came last night at a brilliant dinner given by Mrs. Julia Wheelock, commander of the American Legion in Italy, whose work among Italian disabled veterans who fought for America, but who are now denied entry into the United States, has won for her the admiration and devotion of thousands of Italians.

Beautiful purses made by the disabled war veterans were presented to the champions. A feature of the affair was the dramatic appearance of 10 of the Avanguardista, an organization of young Fascists, who entered the dining hall carrying Italian and American flags and singing "Giovinezza," their organization song. The four American guests stood at attention during this demonstration and responded with American songs.

**ADMIRAL ATTENDS**

At this dinner, the champions received their official welcome to Italy from Admiral Vannutelli of the Royal Italian Navy, who expressed the regrets of Premier Mussolini that he could not be present.

Other guests included Baron Sardi, Italian motion picture magnate; Maj. Collins, military attache of the American embassy; Leon Dominion, American consul, newspaper men and many prominent in the civic, social and busines life of the city.

Keen interest is being shown by American and European diplomats in the plans of the United States Flag Association and the Hearst newspapers to send 60 boys and girls to Europe next year to humanly typify the American flag.

The flag champions accompanied by their chaperon, Mrs. Edwin C. Gregory, leave Rome this morning for Florence, Italy.

## Speeding to Wed, Man Pays Fine, Speeds On

MARTINSBURG, W. Va., Sept. 5.—A. E. Bryant, of Wheeling, an attorney, did not delay to argue the case with Constable Joe Kane when the latter stopped him on the state highway south of here and charged him with speeding at 70 miles an hour. The attorney admitted the charge, waived his personal acquaintance with Justice Fred H. Baker, this city, before whom he was to be taken, and paid a fine of $15 on the spot. He had no time to delay, he said, because he had to reach Winchester, Va., before the county clerk's office closed in order to get a license to wed Miss Maude F. Turner.

# ORDER ELECTS OFFICERS

NORRISTOWN, Pa., Sept. 5.—(AP.)—Earl Bullock, of Royersford, was elected state councilor of the Order of Independent Americans at the final of the three-day sessions of the twenty-fifth annual convention of that organization yesterday.

Other officers elected were Archie Nichols, Pittsburgh, state vice councilor; William McGlasson, West View, member of finance committee, and George Mayer, Pittsburgh, orphans' commissioner.

McKeesport was chosen for the convention next year, with the date to be fixed later.

Mrs. Marion L. Rasener, Philadelphia, was elected state councilor of the ladies' auxiliary, which was formed a permanent organization.

The other officers named are Mrs. Fanny B. Hay, Pittsburgh, state vice councilor; Miss Alma Shollenberger, Hamburg, state secretary; Mrs. Ida C. Schneider, Hazleton, state treasurer.

The officers were installed by H. C. Clark, Beaver Falls, junior past sitting state councilor.

The following subordinate officers were appointed: Mrs. Ruby Sieg, Pittsburgh, conductor; Mrs. Julia Lake, Philadelphia, assistant conductor; Miss Lucila Reinhart, Hamburg, inner sentinel; Mrs. Margaret Lonzere, Hazleton, outside sentinel, and Mrs. Gertrude Falk, Myerstown, chaplain.

## *Driver Parks Car, Then Kills Himself*

ERIE, Pa., Sept. 5.—(AP.)—J. Thompson Murray, 30, of Lawrence Park, a suburb, committed suicide last night 10 miles east of here while seated in his car, which he had driven off the highway. He fired a bullet into his heart. The body was found by motorists. No motive was ascribed.

# TALKIES PEACE AID, SAYS MAYER

By KENNETH CLARK.

WASHINGTON, Sept. 5.—American motion pictures will play a vital part in promoting harmony and mutual understanding among the nations of the earth.

This statement was made yesterday by Louis B. Mayer, vice president of the Metro-Goldwyn-Mayer Motion Picture Corporation.

Mr. Mayer, who has been in Washington for several days, is to be a guest of President Hoover at the White House over the week-end. He had been invited to accompany the President to the Rapidan camp, but the trip was cancelled as Mr. Hoover wishes to remain in Washington to consult with Republican national committeemen who are to meet here Monday.

President Hoover has always shown a keen interest in the giant strides of the motion picture industry, and Mr. Mayer has frequently consulted with him on various phases of the industry.

**SEES BRIGHT FUTURE**

Not only in the international field, but in the domestic, Mr. Mayer feels the motion picture will be of inestimable benefit to the people. He envisions a bright future for the sound pictures in the realm of education.

"The peoples of the earth are tired of wars and threats of wars," said Mr. Mayer. "They want peace, a chance to enjoy their lives fully and prosperously.

"Too often international discord among nations has been caused by a lack of appreciation of each other's problems, habits, hopes and ambitions. Not infrequently the misunderstandings have been due to unfamiliarity with each other's language.

"I think that the sound pictures in the future will cause English to be the universal language of the world—at least, that English will be taught and studied and understood generally by all peoples.

"This will remove a barrier to international harmony. When people talk the same language many of their fancied differences will disappear and goodwill and understanding will reign."

**EDUCATIONAL BENEFITS**

In this connection, Mr. Mayer pointed out that already English is a compulsory study in the schools in Germany and Chile.

Through the talking picture, Mr. Mayer is confident that American school children will have educational advantages never possessed by their parents.

"Think what it will mean when such studies as history and geography are taught through the sound pictures," he mused. "By visualizing the actual scene, by hearing and seeing the making of important historical events, the children will be able to learn and understand national and international problems quicker and better than heretofore. They also will be taught to think for themselves and thus the groundwork will be laid for their participation in national affairs in later years.

"Further, the sound pictures will give the people a more sympathetic and fulsome understanding of the problems of their government. When the government is brought closer to the people and the people closer to the government, that much quicker will there be a thorough appreciation of the events and issues that affect the lives of all of us."

**TALKS WITH NOTABLES**

To further this idea, he declared, the Hearst-Metrotone pictures planned to give the country frequent talks through the sound reels with prominent national figures.

"This will afford the people a clearer insight into the workings of the vast Federal government," he explained.

Mr. Mayer, who was the honor guest at a dinner given Tuesday night by the Chilean Ambassador, was a luncheon guest at the capitol yesterday of Senator Capper, of Kansas. Senators Shortridge, of California; Allen, of Kansas; Vandenberg, of Michigan, and Hastings, of Delaware, were also present.

Later he had a conference with Vice President Curtis.

Tonight Mr. Mayer will give a dinner at the Willard Hotel in honor of a number of senators and high government officials.

## *Run Down by Train, Aged Woman Dies*

SOMERSET, Pa., Sept. 5.—As a result of injuries received when she was struck by a passenger train on the Baltimore & Ohio railroad near Stoyestown, Mrs. Jacob Keller, 69, died at the Community Hospital here. The victim was the mother of eight children.

## *Three Fairmont Banks to Combine*

FAIRMONT, W. Va., Sept 5.—Stockholders of the Peoples National Bank, the Fairmont Trust Company and the Home Savings Bank have voted to consolidate the three institutions into a new bank to be known as the Union National.


Fifth Avenue COFFEE
*—excellent for icing!*
Only GOOD coffees, coffees that have unusually fine aroma and full fragrance will lend themselves to icing. DONAHOE'S Fifth Avenue Blend is widely used to make a most delightful iced coffee. Regularly 50c lb.
3 lbs. for 1.35

*Star Items Sold Only in Our Downtown Stores

Donahoe's

*Two Convenient Downtown Stores and CAFETERIAS*
FIFTH AVENUE, Between Wood and Market
421 Smithfield St., bet. Fourth Ave. & Diamond St.

You Can Ice Assam Tea
—and your family and friends will praise the iced tea you make with it. A heavy, fragrant tea of excellent cup quality—take home three pounds at this very low price.
3 lbs. for 1.19

Ideal for Warm Days
HORMEL HAM
Open the can and it's ready to serve—the juiciest, most flavorful ham you've ever eaten. So good, because it was cooked under vacuum—all the delicate flavors and savory juices are sealed in. No bone, no skin, no waste. May be fried, grilled or baked, if you desire—two sizes to choose from.
Whole Ham 7 to 12 lbs. 55c lb. Half Ham 3½-6 lbs. 60c lb.

HORMEL Chicken
Whole chicken, not cut up—cooked—open the can and serve it cold or you can roast or broil, fry or fricasse it in a jiffy—saves time in the kitchen — a boon for busy housewives when it's hot. Every one U. S. Government inspected.
Whole Chicken —per pound 70c
One-Half of Whole Chicken, lb. 75c

Flavor-Sealed Spiced Ham
More flavorful than ordinary boiled ham. 95% lean. Ideal for sandwiches and cold slices. Ready to fry, if preferred. Extra flavor permits thin slicing.
6-lb. containers, per lb., 50c
3-lb. containers, per lb., 55c
Freshly sliced, lb. 60c

Flavor-Sealed Spiced Loin
A favorite delicacy for sandwiches. Tender and full-flavored. Offers welcome variety from ordinary sandwich fillers. Slices thin, in bread-size squares.
6-lb. containers, per lb., 55c
Sliced, lb. 60c

Flavor-Sealed Luncheon Meat
A tasty sandwich spread. Lean pork, skillfully blended with delicate spices. Convenient sandwich size containers.
6-lb. containers, per lb., 50c
Sliced, lb. 55c

DONAHOE'S Butter Doubly Welcome On the Hot Days!
*—Wrapped With Dry Ice—114° Below Zero*
Even on the hottest day the wonderful Dry Ice keeps DONAHOE'S Butter firm and solid for two hours. No loss of flavor, no loss of sweetness, no loss of appearance. When you unwrap DONAHOE'S Butter at home, you find this butter as appetizing and tempting as though it had just been cut—Dry Ice keeps it in perfect condition.
*Take Home the BEST Butter in Pittsburgh!*

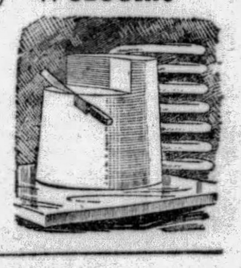

A Chicken Dinner in 20 Minutes!

Baby Broilers★
—FRESH—carefully dressed, split, ready for the pan—enable you to put a most tempting chicken dinner on the table in 20 minutes. No fussing, no work for you—just put them on the broiler, shove them under the fire and twenty minutes later they're ready—delicate morsels of goodness. Very young, yet very plump..... 1.35 pair

First of the Season! Maryland Beauty
FRESH OYSTERS

—the seafood you've been waiting for. Maryland Beauties are FRESH—taken from the shell and immediately packed in airtight, sterilized cans. No water is added. Nothing but the tender, succulent oyster in its own juice goes into the can. Shipped to us daily by fast overnight refrigerator express. KEEP THEM IN A COOL PLACE.
STANDARDS —for stewing— pint can..... 39c
Extra Selects —for frying— pint can..... 49c
Maryland Beauty Fresh Oysters exclusive with Donahoe's in Pittsburgh!

O'Donnell's FRESH Fillets of Haddock★
—the sort of fish you want but seldom find—tasty, no bones, no waste..... 23c lb.

The Choicest FRESH Fillets of Sole★
—thick strips of the finest sole—ready to bread and fry —special..... 48c lb.

Jumbo "6" Size Honeydew Melons
—big shipment just received from Turlock, California, where the finest honeydews grow. These are the sweetest, tastiest of all the fine melons we've had this season. Special, each.... 33c

Extra Fine Rockyford Cantaloupes Now In!

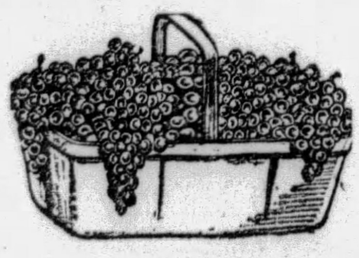

Blue Concord GRAPES
—luscious, temptingly fragrant; buy them now for grape jelly.
12-Quart Basket 79c
Italian Prune Plums, 8-quart chip, 89c

Elberta Freestone Peaches
—from Wannahunny Farms—finest peaches grown—priced low enough for preserving. 8-quart chip..... 79c

Snowball Cauliflower
—heads that are white as snow, hence the name. Now is the time to serve this quickly prepared vegetable. Priced very low..... 19c Each

Feen-a-mint
*The Chewing Gum Laxative*
Feen-a-mint
*Pleasant, Gentle, Thorough*

GIMBELS Downstairs

HARVEST SALE!

Sale! Newest Fall Silk DRESSES $6.66

We have never shown them in our stocks before—in fact, we are just now finishing unpacking them. So, they come to you as the last word in Fall smartness—chic, fresh, new, different. They boast an air and a difference that makes them ultra desirable.
*Beautiful Flat Crepes, Gorgeous Canton Crepes, Fine Quality Georgettes, Smart Satins . . . and Many Others!*
*Brown — Red — Green — Blue—Navy Black Combinations*
*Sizes 13 to 19—14 to 20—36 to 48!*
GIMBELS DOWNSTAIRS—LOWER LEVEL

New Fall Hats of Felts
*Extraordinary Harvest Sale Value at*
Close-fitting, brimless, small brims, eyebrow styles. You will be delighted with the clever hats you can buy for only $1.39. Paris plague, Madeira wine, English green, purple, red, black, and other new fall colors. All head sizes. $1.39
GIMBELS DOWNSTAIRS STORE—UPPER LEVEL

Women's Novelty Shoes For Your New Wardrobe!
Splendid choice of practically every new and wanted leather for Fall wear—styled right up-to-the-minute! Choose from high or low heels. Trimmed or plain—sizes 3 to 8 in the combined lot! $2.79
GIMBELS DOWNSTAIRS STORE—UPPER LEVEL

*Harvest Sale Scoop! 100—Regular $25.00*
Inner Spring Mattress $13.94

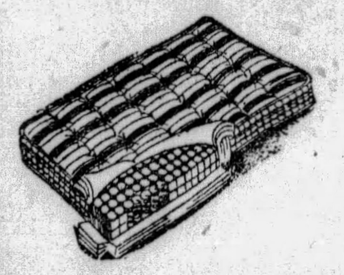

Gimbels again come forward with another scoop! Pittsburgh's lowest verified price ever offered on an innerspring mattress. Guaranteed by us to be perfect in every respect. Tiny coils, each encased and hand-tied. Felt top and bottom for added comfort. Choice of 5 patterns of durable covers. All sizes.
GIMBELS DOWNSTAIRS STORE—LOWER LEVEL

GREAT RUG SALE

*. . . Three Underpriced Groups Feature the "Harvest" Event!*

375 Fine Axminster Rugs
*High Pile, Close Woven, Soft Quality!*
All 9x12 Ft. Size!
Our usual $33.50 to $39.50 grades! Beautiful rugs —choice of colors and patterns that are all new. Suitable for any room! $23.95

Royal Wilton Rugs
Just 250! Size 27x54 inches. Regular $8.95 values! Wanted patterns, colorings. $4.95

9x12 Felt Base Rugs
At approximately half price! All have borders. "Perfect"! Tile, block, floral effects. $4.89

GIMBELS DOWNSTAIRS STORE—LOWER LEVEL

SOLE OWNERS AND OPERATORS BROADCASTING STATION WCAE

# Gimbels

SIXTH AVENUE AT SMITHFIELD STREET, PITTSBURGH • PHONE ATLANTIC 4400

*Mail and Telephone Orders Filled While Quantities Last ∴ Phone 41000 from Nearby Points ∴ No Toll Charge*

## Christmas Card Engraving

A discount of 33⅓% is offered on engraving, processing and printing of Christmas cards for the entire month of September. Start early before the grand rush.

Stationery—Street Floor

## New Pattern Community Plate

"Deauville," the new pattern in this fine silverware, is unusually graceful and attractive. Marked by a pleasing restraint—it is lovely enough to grace any table. A service for eight is only $48.50.

Gimbels—SILVERWARE—Street Floor

# *New Fall Arrivals! Timely Special Events!*

*For Friday and Saturday's Selling!*

## Special Purchase of Girls' Fall Hats

## $2.95

*Regularly $4.95 to $7.95*

Truly a wonderful collection! Hats so good-looking you'll want to choose one to match your every frock and coat. Hats for school, for sports and dress-up wear . . . for big girls and little girls.

Styles that are very like the ones mother and older sister are wearing right now. All neatly lined with silk taffeta in the manner of much higher priced hats. Come in Friday or Saturday and select enough for the whole season!

| MATERIALS | STYLES |
|---|---|
| *Velours* | *Agnes Turbans* |
| *Velvets* | *Off-the-Forehead* |
| *Fur Felts* | *Turndown Brims* |
| *Wool Felts* | *Long Side Modes* |
| *Soleils* | *Streamer Trims* |

Gimbels—GIRLS' HAT SHOP—Fourth Floor

## BRIEF CASES

Specially Priced

$2.95

Special purchase of brief cases that usually sell for $3.75. Smooth cowhide—three pockets—adjustable lock straps all around and strong handle. 16-inch. Black, tan, mahogany.

Gimbels—LUGGAGE—Balcony

## RAYON PILLOWS

$1.95

Rayon pillows in solid colors—all the wanted shades. Oblong, round, square or oval. Pillows will add color to your home.

Gimbels—ART NEEDLEWORK—Balcony

## BRIDGE CARDS

and Tallies

Gimbels special modernistic cards—gilt edge—finest quality card.

*Single Deck . . . . . 69c*
*Double Deck . . . . . $1.29*

Tallies of all sorts—many floral designs. *10c a doz.*

Gimbels—STATIONERY—Street Floor

*New! Just Arrived!*

## TOQUETTE

(Patent Pending)

The Make-it-on-your-head Turban

## $6.95

IN VELVET

Take two or three of these away with you on your trips . . . for what is more effective in this season of turbans than one you can adjust yourself? . . . its cut is so clever and yet so simple . . . that, once you know how, it always falls into chic and becoming lines when you drape it. In black, hunter green, brown, navy, royal blue, lido sand, capucine, wine.

*Designed by A. M. Grean*

Gimbels—MILLINERY—Second Floor

Shown for the First Time in Gimbels Millinery Shop, Second Floor

# *Advance Fall Sale Housewares Goes On!*

Continuing this extremely popular sale with still more outstanding values for Friday. Glance over the items listed below and come in tomorrow and reap the benefit of the unusual savings offered.

## A Carload Purchase of "Economy Brand" FELT BASE RUGS

*Four Different Sizes to Choose From:*

| | | | |
|---|---|---|---|
| *9x12 Ft. Size* | $6.75 | *7.6x9 Ft. Size* | $4.95 |
| *9x10.6 Ft. Size* | $6.50 | *6x9 Ft. Size* | $2.98 |

Brand new rugs of excellent quality at real low prices. Bordered on all sides. Beautiful, artistic patterns in colors suitable to be placed in any room. All durable, sanitary grade.

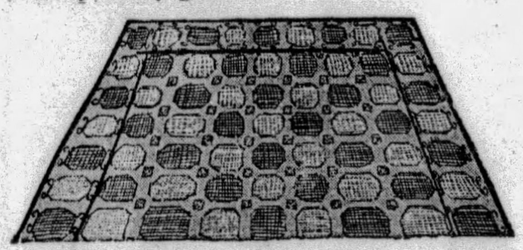

Gimbels—RUGS—Eighth Floor

## Special Low Prices On Wall Paper

Complete room lots of paper consisting of 10 rolls of wall, 6 rolls ceiling and 20 yards border or binder.

**Beautiful Papers for All Rooms**

$1.95

*Regularly $3.00*

Two-tone tapestries, sprays, florals and many other new designs in the wanted colors for Fall.

**30-Inch Plaster Papers**

$5.50

*Specially Priced*

A high-grade paper of durable quality. In plain and molded tones. Suitable for all downstairs rooms.

**18 & 30-Inch Wall Papers, $3.57**

The newest Fall designs and patterns in papers suitable for all rooms. Regular $5.00 grade. Complete lot for room 12x15.

Gimbels—WALL PAPER—Sixth Floor

## These "Napanee" Kitchen Cabinets

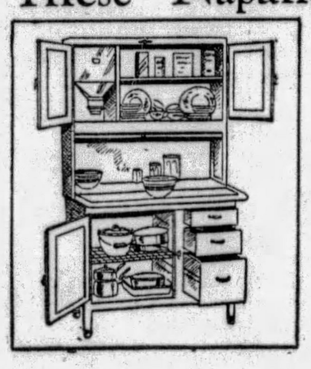

$35.95

*Regularly Priced $52*

Sturdily built. In green, ivory, gray or white. Large space for utensils, large cutlery drawer, bread box, flour bin and many other features.

*"Napanee" Cabinet Bases, $13.95*

## The Famous "Grand" Gas Ranges at 25% Off

*Regular Prices*

A drastic reduction in price because we are discontinuing this famous line of ranges.

"Grand" All-White Gray trim Porcelain Enamel Range. Regularly priced $79.75. Now 25% off . . . . . $51.95

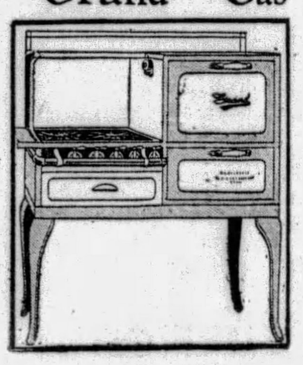

*Other "Grand" Gas Ranges at Corresponding Savings*

*STEP LADDERS*

95c

Smooth finish lumber. Braced under each step. 5-ft. size. 6-ft. size, $1.25.

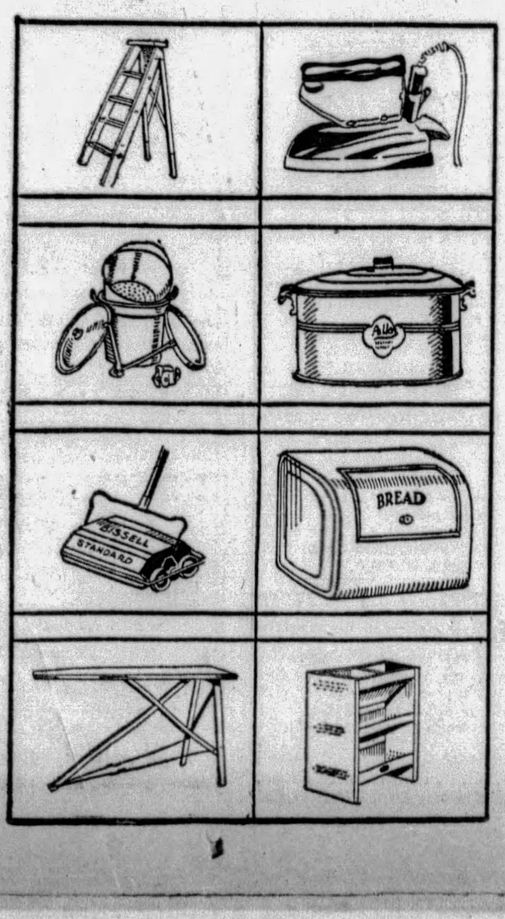

*KITCHEN KATCH-ALLS*

$1.45

Regularly $1.95. Fits under the sink. Attaches to drain pipe and swings out of way.

*BISSELL SWEEPERS*

$3.49

A sturdy, reliable sweeper of this well-known make. An extraordinary value.

*IRONING BOARDS*

$2.45

"Rid-Jid" make. Will not wiggle or wobble when in use. Long open-end style. Sturdily constructed.

Gimbels—HOUSEWARES—Seventh Floor

*"HOT POINT" IRONS*

$3.19

One of the finest and most well known irons made. At a price we offer for this sale only.

*COPPER BOILERS*

$3.95

Large No. 9 size. Stationary handles. Heavy tin cover. Will stand long service.

*COLORED BREAD BOX*

$1.29

Roll top bread boxes with round corners. In green, blue, gray, red and yellow.

*VEGETABLE BINS*

95c

Colored metal vegetable bins that keep the vegetables handy and clean at a low sale price.

Gimbels—HOUSEWARES—Seventh Floor

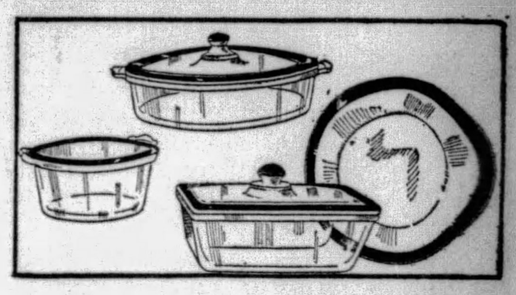

## "Glassbake" Glassware With Colored Edges

$1.25

An exceptionally large lot of this famous glassware noted for its durability—will not crack or break when baking. Pieces have red or blue edges.

1-Qt. Round and Oval Casseroles
1½-Qt. Round and Oval Casseroles
Pie Plates (2 to the set)
Custard Cups (6 to set)
Covered Meat Loaf Dish
Shallow Beef Steak Dish

Round Baker with blue or red line *around edge* . . . . . 75c

Gimbels—GLASSWARE—Seventh Floor

## 32-Piece Imported Dinner Sets at

$12.95

*Regularly Priced More*

Choice of three distinctive new patterns in imported china. Wide ivory rim with floral decoration. Service for six persons. Open stock china at a real low price.

Gimbels—CHINA—Seventh Floor

# CHICAGO GANG GUNS KILL 2

CHICAGO, Sept. 5.—(AP.)—A double murder, the fifth outbreak of gang guns in Chicago within a week, was committed early today in the peaceful shadows of Jacob Riis Park, Fullerton and Narragansett avenues.

The victims were well-known West Side hoodlums, Cy Pawley, bomber, Terrorist and "Muscle Man," and Willie McElligott, brother of the Thomas McElligott, who was slain last Memorial day.

The bodies, discovered by men on their way to work, lay on a strip of lawn bordering the park. Automatic pistols and sawed off shotguns had been fired at close range. Dozens of bullets and lead slugs were found in the bodies.

The gang significance of the crime was immediately apparent to members of the homicide squad. They declared that Thomas McElligott was found dead in the basement room of a West Madison street cafe early in the morning of May 30, a bullet through the heart. They recalled that on April 13 William Clifford and Michael Riley, two of Thomas McElligott's pals, were found murdered behind a Cicero hotel known as the headquarters of Al (Scarface) Capone.

All these murdered men were associated, police said, in West Side gang life. Clifford, Riley and Cawley were known as bombers, terrorists and sluggers.

In the hands of the two murdered today police found a dime and a nickel—gang symbolism that the victims were "cheap."

## *Prague-New York Plane Trip Planned*

PRAGUE, Czecho-Slovakia, Sept. 5.—(AP.)—Pilot Josef Rezler announced he would attempt a trans-Atlantic flight from Prague to New York with a stop at Lisbon, Portugal. He has not selected a definite date for the start.

## SHE DIDN'T HEAR

Photo by International Newsreel

FLORENCE STARK

Florence, 17, as she returned to New York after a round-trip ocean voyage she didn't want to take. Florence was on the speed champion, S. S. Bremen, visiting friends when the steamer pulled out. She hadn't heard "all ashore" signal.

# BRITON FINDS PLATFORMS ALL ALIKE

### Draw Lots for Mayor, He Suggests, and Spend Cash Saved on Park Banquets

*ALFRED P. PERRY is a young English newspaperman and holder of the Walter Hines Page Fellowship in Journalism for 1929. Under this Fellowship, which was established some years ago by the English Speaking Union of the United States with the object of promoting fuller understanding of America in Great Britain through the medium of the press, British newspapermen are attached for periods amounting in all to one year to the staffs of leading papers in this country. During the three weeks which he is spending as a guest of the Sun-Telegraph Mr. Perry is writing his impressions of America and Pittsburgh from day to day.*

By ALFRED P. PERRY

"Ladies and gentlemen—grr—this city—krrk—clean goveernment — blaa blaa — fine record—wmph wmph — public service — krk — insidious campaign—woof—lying slander—krrk GRR . . . ."

The dinner hour crowd gapes up at the great horns of the loud speakers sprouting from the second floor of the building opposite. Some chew thoughtfully like cows at pasture or exchange wise-cracks with their neighbors; others pause a minute to listen to the strident notes above their heads and then hurry on their way, intent on food or business.

Inside the palatial building from which the speakers bellow a stout gentleman is pouring forth a flood of exhortation, argument and fierce denunciation to a listless audience of men and women, who clap dutifully as he makes his points.

**ACTIVITY CEASELESS**

At most a couple of hundred are seated in the stifling room; but the loud speakers outside make their applause sound like the roar of a triumphant army. In the rooms and lobbies, decorated with gigantic posters in flaming colors, there is a ceaseless coming and going amid the clatter of typewriters and the hubbub of human voices. Groups of tough looking gentlemen slap each other on the back or talk in earnest tones with their heads set close together.

Secretaries bustle about with arms full of papers and men with the intent expressions of those on whom great burdens rest move from group to group with ever-ready smile and handclasp. A city magistrate, his face beaming with happiness, strolls over to a couple of reporters. Only that morning he has saved a poor youth from the degradation of prison and has sent the weeping boy and his old mother from the court with kind words of good advice. He has done his day's good turn. . . . Will he hold his ward? Sure! It'll be a tough fight, but he'll lick them!

Everyone seems equally confident of victory and happy in the thought of what it will mean to their city. True, the manager looks a trifle harassed, for people keep interrupting him. They poke their heads round the door and exclaim, "Stick them guys on, boy!" Something to do with things called payrolls.

**FEW WOMEN SEEN**

But he is just as sure of success as his opposite numbers in the two hostile camps. He has a lot of wards sewed up. There is an undercurrent among the electors flowing his way. The other parties are wasting their time fighting each other. Sure, his outfit 'll win, all right!

Despite female suffrage, there are not many women to be seen among the crowds of ward chairmen and district workers in the lobbies. But those who are present look as if they knew what everything is about as well as do the men. The manager declares that they have heard of payrolls, too.

The same feverish activity reigns at all three headquarters. Each side is equally inspired by the issues at stake. Mayor Kline is determined that at all costs the city shall continue to have clean government and to grow bigger and better. President of Council Malone is out for a bigger, better Pittsburgh with clean government. And Judge Martin is convinced that by clean government alone can this city become not only better but also bigger.

**WHY NOT DRAW LOTS?**

With a choice of three such admirable program before them the citizens of Pittsburgh must find it difficult to decide which of the distinguished candiates they shall elect. No doubt the great majority will choose the time-honored solution and stay at home on September 17. An outsider who has had the same experience as only sympathize with them in their quandary. But would it not be just as satisfactory for the public and less expensive for the politicians if the names of all future candidates were to be placed in hat and drawn by a blind-mute? Jobs and contracts could be similarly distributed among those who now expend so much energy and wealth in helping th friends to obtain public office. And some of the money thus saved might be spent in improving the city or entertaining the citizens at public banquets in the parks.

Such an innovation might, of course, be frowned upon by the more orthodox; but there seems little doubt that it would be popular among the public. And after all, democracy was invented to give the people what they want.

# SPOUSE KILLED, $10,000 ASKED

Widowed when an automobile struck and killed her husband, Mrs. Mary A. Wotton, Hastings street, has filed suit for $10,000 damages in Common Pleas Court against the C. S. Fugh Motor Company, of Etna. The accident occurred June 27, 1928, while the deceased, William H. Wotton, was walking in Beechwood boulevard at Penn avenue. The widow says an automobile of the defendant ran onto the sidewalk at the corner and crushed her mate, causing his death two hours later in Pittsburgh Hospital. Besides his widow, Wotton left five grown children, William, Mary, Henry, George and Ethel Wotton.

## *President Foregoes Fishing for Parley*

WASHINGTON, Sept. 5.—(AP.)—President Hoover decided today to forego his week-end trip to his fishing lodge on the Rapidan River in the Virginia mountains.

The Chief Executive called off the outing because he desired to remain in Washington to confer with members of the Republican National Committee who are coming to Washington for a meeting Monday.

Further trips to his camp will be made by Hoover as weather and fancy suits and not regularly each week-end as has been the case.

## *Inquest Holds Driver With Learner Permit*

Michael Hnat, of 1038 Brushton avenue, has had three automobiles in the last year, but only a learner's permit to drive, he admitted today to a coroner's jury which held him on a manslaughter charge in connection with the death of William H. Little, 35, of 7628 Bennett street, a passenger.


# Coming!

The greatest one-day selling event in the store's history—

# Founder's Day Sale

Saturday, Sept. 7th

When never-to-be-forgotten values will be offered in every department.

# Campbells'

327-333 Fifth Ave—320-322 Oliver Ave.



Frederick's PIANO SALON

525-29 PENN AVENUE

FIFTH FLOOR OPPENHEIM COLLINS CO. BUILDING

ENTRANCE BY STORE ELEVATORS OR ON CECIL WAY

NEXT TO JOSEPH HORNE CO.

## ANOTHER SPECIAL OFFERING OF Player-Pianos

These are used instruments of standard makes, each one having been carefully reconditioned in our own repair shops and fully guaranteed by us. They have come in from several branch stores which we are closing and must be sold quickly to make room for our new Fall stocks.

*Your Choice While They Last*

$95

*(Terms as Low as $1.00 Per Week.) Free Delivery within 50 miles of Pittsburgh.*

GUARANTY

*Every piano in this group will be sold subject to the usual binding Frederick guarantee and if you are not satisfied with the instrument you select we will take it back any time within one year on another piano selling at the same or higher price and allow you credit for every dollar of cash paid.*

*Bench and $15.00 of Late Player Rolls Included Without Extra Charge*



# Extraordinary Savings!

Friday at May-Stern's

Every Item At a Reduced Price!

For Friday . . . a reduction in prices that will satisfy the most rabid bargain hunter. Items of which there are a few of a kind that were not disposed of during the August Sale, offered now at reductions never before heard of. Brand new merchandise that is constantly needed in every home. Included in this advertisement is the new Victor Radio, the only item on the page that does not come in for its share of reduction. The price quoted for the Victor Radio is List Price less tubes. Take advantage of these specials and realize enormous savings tomorrow.

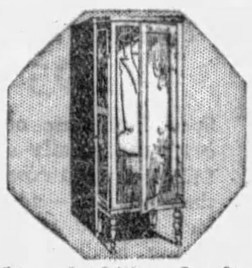

**Single Wardrobe**

**$9.50**

Holds a surprising amount of apparel, yet requires very little space. Has single, full length door and is beautifully finished in Walnut.

*On Easy Terms!*

**Cozy Bassinette**

**$3.75**

Constructed of strong wood and ivory enameled. Has four rubber tired wheels. Strong spring that insures sleep comfort for baby and high sides insure safety.

**Chest of Drawers**

**$9.95**

An abundance of drawer space always needed in the home. Made of choice cabinet woods finished in walnut. Here is a chest that fits the scheme of any bedroom.

*On Easy Terms!*

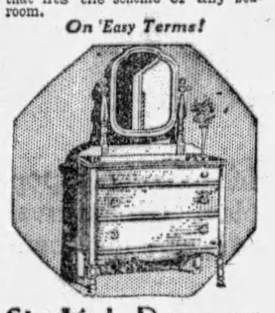

**Stylish Dresser**

**$11.50**

Carefully constructed of sturdy oak in rich golden finish . . . an appealing piece of furniture. Turned mirror posts and swinging mirror with artistic school frame.

*On Easy Terms!*

**Cogswell**

**$28.95**

Finely constructed and upholstered in beautiful Jacquard Velour. The most comfortable of all occasional chairs. Ottoman to match. A special you should not miss.

*Only $3 Monthly!*

**Dresser-Robe**

**$19.85**

Combining the chiffonier and wardrobe. Choice cabinet woods, walnut finished. Four roomy drawers, apparel compartment and mirror. A real opportunity to save!

*Only $2 Monthly!*

**VICTOR RADIO**

Micro-Synchronous

FREE HOME DEMONSTRATION

The popularity that the new VICTOR RADIO has attained must be due to only ONE thing, TRUE RADIO VALUE. The most amazing revelation in radio history . . . micro-synchronous radio. The product of the famous Victor Company, it naturally embodies all the latest achievements of the radio world. New type tubes, Victor speaker and housed in a beautiful cabinet. Must be heard to be honestly appreciated.

$155 *(less tubes)*

*A FREE home demonstration for the asking. Phone ATlantic 5200.*

**52 WEEKS TO PAY!**

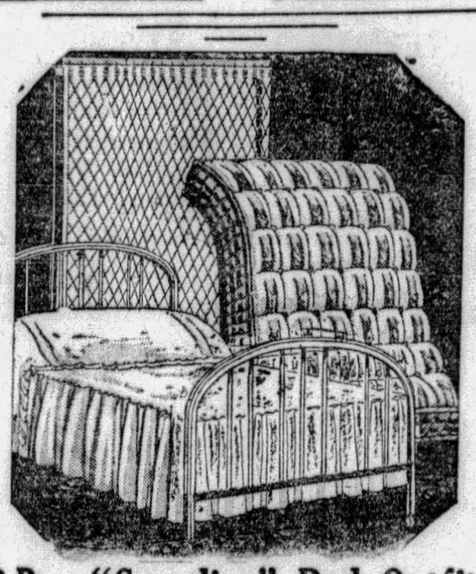

**3-Pc. "Graceline" Bed Outfit**

*Consists of: Full Size Bed, Cotton Mattress. Resilient Steel Spring.*

$22.50

*And Sold on May-Stern's Liberal Terms Only $2.00 Monthly*

Very new and beautiful is this Graceline bed, finished in rich brown enamel and is full size. Pure cotton tufted, non-sagging, rolled edge mattress and exceptionally strong, resilient steel spring. Three pieces for the price of the bed alone. Refurnish your bedroom with the latest style bed. Save tomorrow.

**Buy Stoves Now!**

**Save 25—35—50%**

ALL REBUILT *Coal Heaters—Gas Heaters Combination Stoves Gas Ranges*

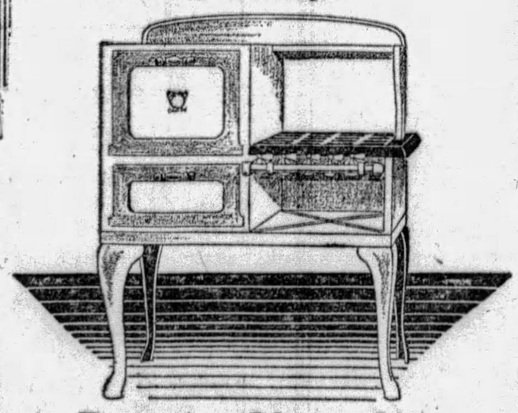

**A Drastic Clean-Up . . .**

These stoves have all been rebuilt by experts and new parts installed where necessary. Can hardly be told from new and will give you the same amount of good service. Almost a complete assortment; included are enameled ranges, combinations of famous make, etc. Here is an idea of what you save:

$17.50 Coal Heater . . . . . $ 8.75
$35.00 Gas Ranges . . . . . $17.50
$43.00 Cabinet Ranges . . . . $21.50

There are quite a few to choose from. Come early for a choice selection.

*ON EASY TERMS!*

**Poster Bed**

**$16.25**

The charm of the Colonial period cleverly portrayed in this new four poster bed of Mahogany veneer. Attractive turnings. Full size.

*Only $2 Monthly!*

**Brussels Rug**

**$15.95**

A compelling opportunity to save on real Brussels rugs, full room size, 9x12. A variety of patterns and colors to choose from. Come in early for choice of the lot.

*Only $2 Monthly!*

**Occasional Chair**

**$6.95**

Chairs intended to sell for $12.50, drastically reduced to satisfy the many requests we have had for them. Dull mahogany finished . . . auto type seats.

*On Easy Terms!*

**Chifforobe**

**$18.75**

A piece that recommends itself for its convenient arrangement. Five drawers, hat and apparel compartment. Attractively finished in walnut.

*Only $2 Monthly!*

**Bird Cage-Stand**

**$2.98**

With protecting screen, perch, glass, seed and water fount. Brass cage enameled in red. Hangs gracefully from a half circle stand with heavy metal base and standard.

**100-Pc. Dinner Set**

**$12.95**

The limited quantity of these special sets will necessitate an early call for choice selection. Complete service for 12 people. Beautifully decorated and of good grade ware. A real bargain.

*Only $1 Monthly*

America's Foremost Home Furnishers

**May-Stern & Co.**

914-20 Penn Ave.

# VOTE MACHINE PASSES TEST

HARRISBURG, Sept. 5.—A voting machine manufactured by a Jamestown, N. Y., company has met requirements of the Pennsylvania voting machine law in a demonstration before the State Board of Voting Machine Examiners.

Formal approval of the machine, however, will be delayed until the official report of the examiners is presented to him for approval, Robert R. Lewis, secretary of the commonwealth, said after the demonstration.

This report is expected within a week. Machines which have not received the approval of the Secretary of the Commonwealth may not be used in Pennsylvania, according to the voting machine law.

"The representatives of the company appeared to have answered all questions satisfactorily regarding requirements of machines for use in Pennsylvania," Secretary Lewis said. "Formal approval of the machine, however, will not come before I receive the report from the examiners."

No other manufacturers have requested examinations of voting machines for approval of use in the state.

The machines demonstrated here were large enough to permit voting for 40 candidates in each of nine parties, or a total of 360 candidates. Prices of two models of this machine were $1,058 and $1,085.50, and the manufacturers' representatives said payments on the deferred plan or from savings resulting from use of the machine can be arranged by county commissioners. They also explained there are smaller machines, which cost less, and machines which can care for larger lists of candidates.

For Philadelphia, the representative said, machines capable of voting 540 candidates might be needed. Those machines care for 50 candidates in each of nine parties.

## Postoffice Worker Arrested in Theft

STEUBENVILLE, O., Sept. 5.—Unable to furnish bond of $5,000, Charles Flannagan, 52, money order clerk at the Steubenville postoffice for 25 years, was committed to the county jail on charges of embezzlement and falsifying accounts. Postal inspectors arrested Flannagan at his work and they claim he made a confession that his thefts of money covered a period of two years. He was arraigned before United States Judge Benson Hough and bound over to the Federal grand jury. Inspectors say Flannagan embezzled over $5,000.

## Waynesburg to Open Municipal Building

WAYNESBURG, Pa., Sept. 5.—The formal opening of Waynesburg town hall and volunteer fire department headquarters will take place on Friday and Saturday, when members of the town council, various borough officers and firemen will play host to residents of the town who will inspect the new muncipal headquarters. The borough officers are now quartered in the former Farmers and Drovers Bank Building.

## Oil City Minister, Father of Four, Dies

OIL CITY, Pa., Sept. 5.—The Rev. R. Allen Davidson, 39, pastor of the First Free Methodist Church, Oil City, died yesterday, following illness of a month. His widow, who was Florence Manning, of Franklin, and four children, survive. The Rev. Mr. Davidson was believed recovering when he suffered a relapse. He left Oil City Hospital last Sunday to return home.


mellow with the flavor of the world's finest mustard seeds
GULDEN'S Mustard

$3.50 ROUND TRIP
CLEVELAND
$1.75 ROUND TRIP
YOUNGSTOWN AND NEW CASTLE
EVERY SUNDAY
EAST SPECIAL TRAIN
MODERN ALL-STEEL COACHES
Lv. Pittsburgh 7:20 A. M. (E. T.)
RETURNING
Lv. Cleveland ... 7:00 P. M. (E. T.)
Lv. Youngstown... 8:55 P. M. (E. T.)
Lv. New Castle... 9:15 P. M. (E. T.)
Ar. Pittsburgh....10:55 P. M. (E. T.)
CLEVELAND
Low Week-End Fare
$6.00 ROUND TRIP
Consult Ticket Agent
PITTSBURGH AND LAKE ERIE R. R.

WASHINGTON
The National Capital
10-DAY EXCURSION
FRIDAY, SEPT. 13
$12.10 Round Trip
From PITTSBURGH
Similar Excursions Sept. 27, Oct. 11, 25, Nov. 7 and Dec. 6.
For time of trains, stop-over privileges and full details, consult Ticket Agents, or S. L. SHANK, Division Passenger Agent, 844 Oliver Building, Pittsburgh, Pa.
PENNSYLVANIA RAILROAD

Jewelry Repair
Repairing watches, re-setting jewelry, and re-stringing beads are the most used services of the Jewelry Repair. Convenient booth on the Main Floor.

JOSEPH HORNE CO
THE BEST PLACE TO SHOP AFTER ALL

D. E. B. Golf Balls, $4.75 Doz.
Regularly higher priced. A good distance ball, tough and well-balanced—whence its name, meaning Distance, Endurance and Balance (Third Floor).

If You Have Decided That
Your New Autumn Coat

Shall Cost No More Than
$100

—Horne's is the place to choose it, for this is a price on which both our women's and misses' coat sections have concentrated to produce unusually handsome coats.

Flared and straight coats. With variety in their collars, cuffs and border effect, and in finishing details.

For Women:

Of black bokhara trimmed with black baby lynx, kit fox, skunk or kolinsky-dyed muskrat . . . of dull-finished cloths in black and the new browns, with various furs. Regular and small women's sizes.

For Misses:

Of the new dull-surfaced cloths, in black, browns and greens, trimmed with youthful Jap fox, badger, wolf, squirrel and caracul.

... Horne's, Second Floor ...

Pointed Heel Chiffons
Semi-Service Weights
Service Weights

Sale! Hosiery
Extraordinary at
$1.25 PAIR

Hosiery for school, street, business or evening wear . . . in the most fashionable of new shades.

The All-Silk Chiffon—Slenderizing pointed heel hose . . . of sheer chiffon weight with silk plaited soles for durability and garter tops reinforced with fine lisle.

The Semi-Service Weight—An all-silk stocking with high spliced heel and lisle-lined garter welts . . . sheer looking, but long wearing.

The Service-Weight Hose—A full-fashioned hose with 4-inch lisle garter tops and lisle soles. With square heels.

... Horne's, Main Floor ...

A Special Representative of
"Tee and Turf" Knitted Dresses
In the Sportswear Shop This Week

The special representative from the makers of these famous non-stretching knitted frocks, who has been in the Sportswear Shop this week in connection with showing the new fall line, will still be here tomorrow and Saturday.

Women and young women who are not familiar with the frocks' unique, practical features, will find this an excellent time to get acquainted with them . . . They are wonderful dresses for college wear and travel . . . priced $29.50.

... Horne's, Second Floor ...

Misses' Colorful Sports Tweed Ensembles
With Matching Blouses
$39.50

Wine-toned tweeds with blouse and coat lining of wine-colored silk crepe. Green with green. Beige with autumn gold. Blue tones with navy. And so on, through the scale of colors . . . Don't they sound alluring, these sports and college ensembles in the Sportswear Shop?

The tweeds are the youthful pebbly, loosely-woven ones. And the ensembles come in two models, with three-quarters length coats, tuck-in skirts, and blouses with dressmaker touches.

Sizes 14 to 20.

... Horne's, Second Floor ...

'At Horne's, There's a Continuous Showing of
Paris Millinery
and Authentic Reproductions

The autumn showings began a few weeks ago, when our Millinery Head brought back originals from the Paris openings.

The next step was the arriving of copies which she ordered made by her New York houses, as soon as she was off the boat.

Now, the latest developments from the Paris creators and replicas of them from the skilled hands of Paris copyists, are being received almost daily . . . Also, our Millinery Studios are busily engaged in copying or adapting French models for women who prefer to have their hats molded to their heads.

Originals, $25 to $65
Copies, $10 to $22.50

... Horne's, Fourth Floor ...

Washable Printed Zephyrs
Especially Favored for Girls' Practical School Frocks
25c Yard

A whole new selection of sprightly colored printed zephyrs—those bright, fast-colored cottons that wise mothers choose for their daughters' school frocks. All sorts of pleasant color combinations are available in this 36-inch fabric . . . And new ones are arriving daily to offer more suggestions for gay little school dresses.

... Horne's, Main Floor ...

Rayon Bloomers
At a Special Price
$1.35

For our first autumn selling of rayon bloomers we've secured pastel garments of a fine quality to sell at this special price. Cuffs are trimmed with appliques of color or embroidered designs. The colors are coral, peach, nile and pink.

... Horne's, Second Floor ...

New Batiste Neckwear
The Final Smart Touches for Fall Outfits

For the rich velvets and satins of fall dinner gowns and informal dresses . . . these exquisite sets of batiste and lace are the very newest touches. In ecru and the creamy shades that blend so softly with fall colors.

In all-batiste, and batiste and lace . . . trimmed with the daintiest of tucks, or medallions . . . with smart, deep cuffs . . . round or V necks or back panels.

$2.95 to $10.50

... Horne's, Main Floor ...

Box of 24
Christmas Cards
95c

A box of 24 very unusual cards . . . all with matching envelopes, some lined . . . parchments, beautifully hand-tinted watercolors . . . many engraved greetings . . . at this very special price for tomorrow.

Engraving—During September a discount of 33⅓% will be made on all orders for Christmas Card engraving from your own plate, and on relief printing work

... Horne's, Main Floor ...

Standard Table Electric Sewing Machine

$49.00

All the intricacies of the new feminine mode, . . . ruffling, shirring, tucking, and binding . . . you may have with this machine! And its walnut cabinet makes it an unusually artistic piece of furniture for any room in the home.

Equipped with a General Electric motor, and full set of attachments. Convenient payments may be arranged.

... Horne's, Balcony ...

# CANAL ROUTE SURVEY ON IN WILDS

## Engineering Battalion To Begin Work on Proposed Nicaraguan Waterway

WASHINGTON, Sept. 5.—(AP.)—A picked engineering battalion of 400 officers and men today was ordered by Secretary Good to duty in the Central American jungle, to survey the route of the proposed $1,000,000,000 Nicaraguan canal.

Upon the report of these engineers largely will depend the decision of the American government whether it shall undertake constructing a canal stretching 183 miles through tropical mountains and forests from the Atlantic to the Pacific oceans.

Government engineers estimate it would require 10 years to complete the project, which would give the United States, with the Panama Canal, two of the most important waterways in the world.

Selected from the best of the Army's engineering forces, units that go to make up the battalion are being outfitted to remain in the jungle region for two years, the estimated time needed for the work.

### BOARD IN CONTROL

The survey was approved by Congress last spring when it was brought to its attention that the Panama Canal with its present facilities probably would be overburdened soon if the annual tonnage continued to increase. The commercial tonnage that passed through the canal in 1928, exclusive of government vessels, amounted to 29,000,000 tons, while the capacity is not greatly in excess of 30,000,000.

The work will be supervised by the Interocean Canal Board, consisting of five military and civilian engineers appointed by President Hoover. The board members are Major General Edgar Jadwin, retired, former chief of army engineers; Sidney B. Williamson of New York; Dr. Anson Marston of Ames, Iowa; Frank M. Williams of Albany, N. Y., and Major Ernest Graves, retired.

### ACQUIRED BY TREATY

Major Dan I. Sultan of the chief of engineers, has been placed in direct charge of the work by President Hoover, and plans the establishment of an operating base at Managua. Major C. P. Gross, of headquarters of the corps in Washington, D. C., will command the battalion.

Since 1902, the United States has held to the right to develop a Nicaraguan canal, which was conceived as early as 1826. In 1916 a treaty was negotiated between Nicaragua and the United States giving the latter a long time option on the route for $3,000,000. Costa Rica, Salvador and Honduras objected to the treaty's ratification, claiming it infringed upon their rights.

## UNSCRAMBLE THESE ANAGRAMBLES

DAILY ANAGRAM PUZZLES

TRY your hand at this fascinating game of Anagrambles—the game that is taking the town like the crossword puzzle craze took the whole nation for a ride through the dictionary.

The game is quite simple. Merely change the following words by the addition of the single letter indicated. Do not omit any letter of the original word. The letter may be inserted at the beginning of the word, anywhere within the word, or at the end. Thus, the word "pate," by the addition of the letter "l" becomes either "pleat" or "plate." The word "drag" may be changed to either "grade" or "raged" by the addition of the letter "e."

The original word must be changed in meaning by the commentary letter. To change "mine" by adding "d," to form "mined," would be incorrect. Rearrange the letters of your word to change its meaning, not its tense or number. Take a pencil now and write in your newly formed word in the spaces provided.

(Copyright applied for.)

(1) DEIGN..... (1) .....
(Unscramble it with N)
(2) GREEN..... (2) .....
(Unscramble it with A)
(3) SIMPER.... (3) .....
(Unscramble it with S)
(4) HEALER... (4) .....
(Unscramble it with T)
(5) MODEL..... (5) .....
(Unscramble it with Y)

*ANSWERS in Tomorrow's Sun-Telegraph.*

*YESTERDAY'S ANSWERS: 1. Choral. 2. Cleaver. 3. Static. 4. Fakers. 5. Pokers.*

(Copyright, 1929, King Features Syndicate, Inc.)

# OBITUARY

### George Kingsbury

NEW BRIGHTON, Pa., Sept. 5.—George Kingsbury, 68, veteran of the Philippine campaign, and a member of Company B, Fighting Tenth Regiment, died in the Veteran's Hospital at Aspinwall. He had been ill for several months. Funeral services will be held tomorrow afternoon at 2 o'clock from the home of Mr. and Mrs. W. M. Cunningham, 705 Seventh avenue. He was an Odd Fellow and a member of the Lincoln Club. He leaves a brother, Frank E. Kingsbury, World War soldier, ill in a hospital near Philadelphia, and a sister, Mrs. Charles W. Baxter, of New Kensington.

### Kress Funeral

Funeral services for Abraham Kress, 85, former Pittsburgher who died at his home in Hollywood, Cal., Sunday, will be held from the home of a daughter, Mrs. Manuel Cohen, of 1463 Barnsdale street, at 11 a. m. tomorrow. While in Pittsburgh he was an active congregational worker and an officer in Beth Abraham Synagogue. Besides Mrs. Cohen he leaves his widow and five other children, Samuel and Harry Kress, of Hollywood; Mrs. Ida Brown and Mrs. Julius J. Levite, of Dubois, and Frank J. Kress, of Pittsburgh.

### Alexander P. Moran

Alexander P. Moran, formerly of Ben Avon, died Tuesday in St. Mary's Hospital, Detroit. Mr. Moran had been living in Detroit for about three years. He leaves his wife, a son, Eldon A. Moran, Ben Avon; his parents, Mr. and Mrs. Peter Moran, Loretto; two brothers, John E. and Walter J. Moran, of Altoona, and two sisters, Mrs. Nora McCoy, Glassport, and Mrs. A. Snary, Cresson. The body was brought to Pittsburgh today and is at the Smith funeral home in Brighton road.

### Joseph Schubart

Joseph Schubart is dead at the home of a son, Charles Schubart, of 4630 Sylvan avenue, Hazelwood. For 30 years he was a cigar manufacturer in the Herron Hill district. He leaves his widow, two sons, Charles and Robert Schubart, and three daughters, Mrs. George Eyerman, Mrs. Fred Muder and Mrs. Joseph Torsney.

### Mrs. Maggie O. Beggs

Mrs. Maggie Orr Beggs is dead at her home, 732 Maryland avenue. She was a member of the Fourth United Presbyterian Church, in which she had been an active worker. She leaves a son, Thomas J. Beggs, and two daughters, Mrs. Joseph Becker and Mrs. George Carruthers.

# MARRIAGE LICENSES

| | |
|---|---|
| Marie C. Goubeaud | Evans City |
| Anna S. Ruth | Pittsburgh |
| Charles M. Ray | Pittsburgh |
| Margaret M. Ream | Pittsburgh |
| Stephen Dolnack | Aliquippa |
| Anna Kovac | Aliquippa |
| Clinton McPeek | Belpre, O. |
| Josephine A. Miller | Pittsburgh |
| Robert E. Colton | Pittsburgh |
| Virginia Shellaby | Pittsburgh |
| Arthur M. Gregory | Pittsburgh |
| Frances F. Meade | Pittsburgh |
| Joseph Dittner | Pittsburgh |
| Nettie Ciemelewski | Pittsburgh |
| August W. Prietzsch | Brentwood |
| Margaret P. Robertson | Pittsburgh |
| Kaymer Kozlowski | Sharpsburg |
| Rose Kolodzicz | Sharpsburg |
| J. Frank Gauster | Edgewood |
| Mary A. Murphy | Pittsburgh |
| Franklyn A. Byers | Pittsburgh |
| Edna E. Mosteller | Philadelphia |
| Theodore J. Thomas | McKees Rocks |
| Catherine M. Malcolm | McKees Rocks |
| Thomas Malloy | Pittsburgh |
| Helen Weber | Pittsburgh |
| Jack Jakovac Jr. | Verona |
| Evangeline Luger | Verona |
| Howard A. Vlisack | Pittsburgh |
| Anna Cray | Uniontown |
| Sidney Mermelstein | McKeesport |
| Anna H. Janavitz | Monessen |
| Russel D. D. Wirth | Milwaukee, Wis. |
| Marie E. McMahon | Coraopolis Heights |
| Rex Steele | Pontiac, Mich. |
| Trecy V. Pratt | East Carnegie |
| Karl J. Schiller | Avalon |
| Elizabeth J. Irwin | Pittsburgh |
| Patrick F. Cagney | Glassport |
| Margaret R. Finley | McKeesport |
| Andrew Priputen | Homestead |
| Anna Sayko | Homestead |
| Andy Kossil | Carnegie |
| Mary Lyrota | Carnegie |
| John C. Smith | Oakmont |
| E. Margaretta Clasper | Oakmont |
| Albert O. Wandricske | Braddock |
| Dorothy M. Mauck | North Braddock |
| Ottis Jones | Pittsburgh |
| Gladys Austin | Pittsburgh |
| Joseph Sedor | Minhall |
| Mary D. Solsak | Munhall |
| Charles Kane | Homestead |
| Carrie B. Resamorton | Homestead |
| George Tesla | Pittsburgh |
| Jean Ross | Pittsburgh |
| Cleo Rucker | Pittsburgh |
| Bessie M. Belle | Pittsburgh |

# SAFE CRACKERS FLEE POLICE

Two men who last night battered the combination from a safe in the one-story warehouse of M. Rom and Son, chain store operators, at 713 Tripoli street, North Side, were frightened away before they had time to obtain any loot. A third man in an automobile outside warned them when police, summoned by persons in the neighborhood, appeared on the scene.

From the manner in which the safe was broken open, police said they believed the thieves were the same who yesterday broke off combinations in three safes in Water street and escaped with $200.

Entrance to the warehouse was gained through a trap door in the roof.

## *Poultney, Baltimore Society Leader, Dies*

BALTIMORE, Sept. 5.—(AP.)—Walter de Curzon Poultney, prominent in Eastern society for more than half a century, died at his home in Baltimore late last night. He was 84 years old. He was the great-grandson of the first white child born in the corporate limits of Baltimore town. He had crossed the Atlantic 38 times and said he had visited every country in the world. He never married.

## Auto Balks, Air Derby Winner Helpless

Crossing the country to win a transcontinental air derby is much easier than attempting to get through the downtown trffic of Pittsburgh without motor trouble in a machine, was discovered by Mrs. Louise McPhetridge Thaden. Mrs. Thaden was discovered standing helplessly by her automobile at Sixth avenue and Grant street, while a mechanic and her aviator husband labored trying to discover just what the trouble was.

## *Boys Charged With Drowning Playmate*

NEW YORK, Sept. 5.—(AP.)—Two boys were accused today of causing the death by drowning of their chum, Louis Serreno, 11, in a Central Park lake.

James Mirando, 9, and Michael Rivera, 12, who are under arrest, are alleged to have pushed Louis into shallow water after he had told them he could not swim.

## *Two Ross Constable Candidates Rejected*

Two candidates for appointment as constable of Ross Township were rejected by Judge H. H. Rowand today. They are James Crouse and Anthony Huber. Henry Knipling, 66, a carpenter, and Raymond L. Ripley, 24, a lock tender, filed applications.

# STIMSON BACKS ROOT PLAN

WASHINGTON, Sept. 5.—(AP.)—Secretary Stimson said today the State Department was satisfied with the Root formula for American adherence to the World Court, which plan now has received the indorsement of a conference of World Court members at Geneva.

Elihu Root, American jurist, drafted the protocol to overcome the objections of other countries to a Senate reservation to prohibit the court from rendering an advisory opinion on a question in which the United States had or claimed an interest, without the consent of the United States.

The Secretary's announcement was contained in a formal statement, which also asserted the Secretary of State would recommend to the President that the draft protocol be submitted to the Senate on the condition it is ratified by the other states. Mr. Stimson indicated his belief that ratification by the other states of the formula would require about one year.

## *U. S. Lawyer Gravely Ill in Switzerland*

ZURICH, Switzerland, Sept. 5.—(AP.)—The condition of Louis Marshall, prominent New York lawyer, who has been ill here, today took a sudden turn for the worse and his condition is considered grave.


She's *right!*

"Delicious! Really, one would never know Tru-Lax chocolate isn't just a candy if it weren't for the name. Tru-Lax certainly has no nasty medicine taste. I've never known a laxative to equal Tru-Lax."

*FREE! Full package: Write to Tru-Lax, Newark, N.J.*

TRU-LAX

*With chocolate and in chewing form*

*The Most Delicious Laxative of All*



**Had Pimples Two Years. Ashamed To Go Out. Healed by Cuticura.**

"My face was broken out with pimples that were hard and red but not very large. At times the pimples were so bad that I was ashamed to go out. I had them for about two years. I tried other remedies but they only helped for a while. I sent for a free sample of Cuticura Soap and Ointment and after using it I could see a change in my face. I purchased more, and in about three months I was completely healed." (Signed) Miss Alice R. Keiper, 112 Pearl St., Altoona, Pa., Jan. 29, 1929.

Soap 25c. Ointment 25 and 50c. Talcum 25c. Sold everywhere. Sample each free. Address: "Cuticura Laboratories, Dept. H, Malden, Mass." Cuticura Shaving Stick 25c.

Bifocals, Far and Near, $5.00 — Consult Our Headache Specialist — Cross Eyes Straightened No Operation

**FRIDAY and SATURDAY**

(Open Saturday to 8 P. M.)

WHITE GOLD GLASSES 5.75 COMPLETE

This splendid, 1/10-12K white gold frame (illustrated), with convex spherical lenses of fine quality, now offered for the first time anywhere at this low price. Two days only.....

EXAMINATION INCLUDED

LEVINE OPTICAL CO.

DR. LE VINE, Optometrist

4th Fl., Keenan Bldg.

643 LIBERTY AT SEVENTH ST. (Elevator)

CHILDREN GIVEN SPECIAL CARE



# Even the vacation failed to help

WHEN they went on their vacation, they thought the rest and change would restore their health and vigor. Yet, when they returned, they were no better off than before they went away. Listlessly he went back to his business. And she wondered if she would ever regain her youthful beauty and health.

What a pity they didn't know that constipation was the cause of their unhappiness. Headaches, fatigue, bad complexions are a few of the symptoms. If allowed to continue, serious illness often occurs.

Yet there is a prompt and effective way to banish this evil. Kellogg's ALL-BRAN is guaranteed to relieve and prevent constipation safely.

*Only* ALL-BRAN *gives maximum results*

It is bulk that relieves constipation. Kellogg's ALL-BRAN supplies bulk in generous quantity. In a part-bran product the amount of bulk is usually too small to be completely effective. That's why doctors recommend ALL-BRAN.

Kellogg's ALL-BRAN is totally different from dangerous drugs and pills whose dose must be constantly increased to be effective. It works as nature works.

A pleasant cereal. Serve with milk or cream. Delicious with fruits or honey added. Use it in cooking too. Mix it with other cereals. Try it in soups. Just eat two tablespoonfuls daily—chronic cases, with every meal. The health of the entire family can be maintained by serving ALL-BRAN in some form every day.

Kellogg's ALL-BRAN is sold by all grocers. Served at hotels, restaurants. On diners. Made by Kellogg in Battle Creek.

*Guaranteed!* Kellogg's ALL-BRAN is sold with this definite guarantee: Eat it according to directions. If it does not relieve constipation safely, we will refund the purchase price.

Kellogg's ALL-BRAN



# FRANK & SEDER

# AN EXTRAORDINARY SALE OF FUR COATS AT $100

New York Furriers were faced with cancellations on large orders of Fur Coats which they were unable to deliver to certain retail stores in time for their August Sales! Taking advantage of this market condition, we purchased the cream of these stocks at extraordinary concessions.

## *We Offer Them Tomorrow at $100!*

Remember, every Fur Coat in this sale is out of a high-grade Furrier's stock. They are hand-picked coats. Styles are the latest. Furs are those in greatest demand.

### *THE PRICE IS ABSURD*

—for garments like these. And we emphasize this fact: That if you have in mind buying a coat from $150 to $200—you are the person who will be interested in this rare offer.

### *THINK OF BUYING:*

Natural Muskrat Coats, with large fox collars, that are worth up to $175.....at $100

A Leopard Cat Coat, richly trimmed with raccoon, regularly priced $198.....at $100

—Or Northern and Southern Muskrat Coats in silver, golden, black or beige shades, $100

—Or American Broadtail Coats, in the newest shades, that sell everywhere at $198 .....at $100

—Or a Black Russian Pony Coat, worth $198.....at $100

—Or New Caracul Coats, that sell regularly to $175 at $100

—Think of buying a genuine Marmink Coat similar to those selling in regular stock at $225 —in this sale.....at $100

—Imagine buying a Hudson Seal Coat at $100—when the cheapest Hudson Seal we have in stock was $198.

—Russian Pony Coats worth $150 to $175 are being included in this event at $100.

—A Silver Muskrat combined with Black Muskrat that is worth $200, is included at $100.

Juniors' Sizes, 13 to 19
Misses' Sizes, 14 to 20
Women's Sizes, 36 to 44
Larger Women, 46 to 56

## *Here They Are—Read the List Carefully:*

# $100

CONVENIENT DEFERRED PAYMENTS MAY BE ARRANGED WITH OUR CREDIT DEPT.

| | |
|---|---|
| 6 | Black Pony Coats with Fitch..$100 |
| 9 | Ermine Trimmed Coats.....$100 |
| 4 | Popular Opossum Coats.....$100 |
| 11 | Natural Pony Coats with Fox, $100 |
| 5 | Black Pony Coats, self trim'd, $100 |
| 2 | Newest Lapin Coats.....$100 |
| 16 | Squirrel Trimmed Coats.....$100 |
| 9 | Marmink Coats .....$100 |
| 11 | Raccoon Trimmed Coats.....$100 |
| 2 | Silver Tone Kid Caraculs.....$100 |
| 8 | Caracul Paw Fur Coats.....$100 |
| 1 | Raccoon Coat .....$100 |
| 11 | Northern Muskrat, Fox or Self, $100 |
| 2 | Beige Muskrat Coats.....$100 |
| 3 | Golden Muskrat Coats.....$100 |
| 5 | Popular Mendoza Beavers....$100 |
| 6 | Golden Pony, Johnny Collar..$100 |
| 9 | Silver Muskrat Coats.....$100 |
| 11 | Gray Caracul Fur Coats.....$100 |
| 21 | American Broadtail Coats....$100 |
| 4 | Baby Seal Coats.....$100 |
| 22 | OTHER FUR COATS—no space to mention. |

# "SALES OF PROGRESS"

## 2-Hour Sales

*FROM 9 A. M. TO 11 A. M. ONLY!*

**College Blankets, Each** — Regular $5 value—66x80 inches, part wool. Famous names of the Big Ten Colleges including Pitt. F. & S.—5th Flr. **$1.98**

**Opaque Window Shades** — New and perfect—Standard colors—guaranteed rollers. Size 36x72 in. Regular 69c values. Frank & Seder—Sixth Floor **44c**

**Boys' All-Wool Pants** — Regular $3 value—sizes 7 to 15 years. Fancy patterns and mixtures. Special for 2 hours. Frank & Seder—Fourth Floor **$1**

**Women's Felt Slippers** — Also satin, soft soles and padded heels. Assorted colors. Sizes 3, 3½ and 4. Just 200 prs. 3rd Flr. **35c**

**Floor Covering, Sq. Yd.** — 2 yds. wide, new linoleum patterns, enameled surface, regular 50c to 60c grades. Sixth Floor **29c**

**Flannelette Diapers, Doz.** — First quality, size 27x27 inches. Limit 1 doz. to a customer. Special for 2 hours. Third Floor **$1.19**

**Hand-Made Gowns, Each** — Women's hand-made Porto Rican gowns, hand embroidered and sewn. Limit 2 to a customer. 1st Flr. **45c**

**Children's, Misses' Shoes** — About 90 pairs of patent leather shoes, with colored kid tops. All sizes. Unusual values. Frank & Seder—3rd Flr. **$1.69**

**Palmolive Soap, Cake** — The regular 10c size cake. A very low price for two hours. Limit 6 cakes to a customer. First Floor **5c**

**Waldorf Tissue, 6 Rolls** — The regular 3 rolls for 20c quality. Low priced for 2 hours only. Frank & Seder—First Floor **25c**

*128 Hart Schaffner & Marx*

## 2-Piece Tropical Worsted Suits

*Formerly Sold at $29.50*

Rather than carry them over till next year—hence this low price. Regulars and longs. No alterations. *Frank & Seder—Fourth Floor* **$10**

## Sale! Transparent Velvet Frocks

*New FALL STYLES as Stunning in Effect as They Are Remarkable in Value!* **$16.50**

Featuring the Three Most Wanted Colors—Black, Brown, Marine Blue! Smart, Luxurious—Beautifully Fashioned!

Those gracious sleeveless models that fit into every Autumn wardrobe—all with soft Berthe collars that cap the arms! Lovely long sleeve dresses that follow Fashion's newest whims! So new, so strikingly unusual that you will wonder at their very low price. Highlights in our great Sales of Progress!

Sizes 14 to 40

*Frank & Seder—Second Floor*

## Wool Jersey Dresses

*Another Shipment of Those Famous Man-Tailored "Miss Collegienne" Models!*

**$5.75**

Genuine French spun jersey frocks with silk bindings and shoulder straps to prevent sagging. Two-piece — with clever trims. Featuring all the newest shades for Fall and Winter. Sizes for juniors, misses and women.

*Frank & Seder—Second Floor*

# FRANK & SEDER ENLARGING

## Rayon Bedspread SETS

**$6.95 SET**

With matching half moon pillow—trimmed with dainty silk flower. Lustrous quality rayon in all smart shades.

*Rayon Bedspreads, regularly $3.98 each, at $2.98*

*Cotton Krinkle Spreads—80x105-in. size, $1.79 value at ..... $1.49*

Mail and Phone Orders Filled.

*F. & S.—Fifth Floor*

## "Sylvia" SHOES

*Featuring Finer Shoe Models at Only*

*A new low price—shoes of exceptional grace and style for every type of costume!* **$6**

Patent . . . kid . . suede styled into the loveliest of Fall shoes. Pumps . . . dressy ties . . . straps . . . all kinds to choose from!

**Misses' and Children's Shoes**

For school — oxfords, high shoes. Special at ..... **$3.00**

*Frank & Seder—Third Floor*

## 8000 Yds. Silks

*Formerly $1.19 to $1.98—Special, Yard,*

**67c**

Crepe de Chine, Satins, Taffetas, Prints, Radiums, Broadcloths, Printed Tub Silks, Raye de Luxe and Silk Sports Weaves. All lovely qualities, especially priced for our Sales of Progress. All colors.

**Transparent Velvet, yd** 38-In. transparent velvet imported from abroad..... **$4.47**

*F. & S.—Fifth Floor*

## Matrons' Hats

*Youthful Models in Large and Medium Head Sizes*

*A special offer of our Sales of Progress! Scores of fashions to choose from!* **$4.75**

Rich soleil felts in off-the-face and brim styles. Many trimmed in hatter's plush—a new note for Fall, 1929! Styled in a graceful manner . . . youthful. All head sizes.

*In the Most Fashionable Shades for Autumn Wear!*

Frank & Seder—Third Floor

## Sale 64 Used Rugs

*They're a little dusty from use in some of our window and department displays—but a good brushing will make every one like new!*

*Here They Are:*

| | | |
|---|---|---|
| 2 | Anglo-Persian, $150 Value, 9x12 | $75 |
| 3 | Hartford Saxony, $135 Value, 9x12 | $75 |
| 9 | Empress Chenilles, $25 Value, 4x6.6 | $11 |
| 11 | Axminsters, $35 Value, 8.3x10.6 | $22 |
| 14 | Seamless Velvets, $35 Value, 9x12 | $22 |
| 6 | Wool Fibres, $12 Value, 9x12 | $7.90 |
| 5 | Royal Wiltons, $65 Value, 9x12 | $46 |
| 7 | Royal Wiltons, $65 Value, 8.3x10.6 | $46 |
| 5 | Mahal Orientals, $200 Value, 9x12 | $139 |
| 2 | Chinese Rugs, $350 Value, 9x12 | $198 |

*And a Special Group at $33*

*Frank & Seder—Sixth Floor.*

## Boys' Two-Trouser SUITS

Smartly tailored All-Wool suits for fall wear. New patterns, new fall colors. Sizes 7 to 16. **$7.98**

*Boys' All-Wool and Wool-Mixed Knickers, Special!*

New colors and mixtures. Lined throughout. 8 to 7 **$1.29**

*F. & S.—Fourth Floor*

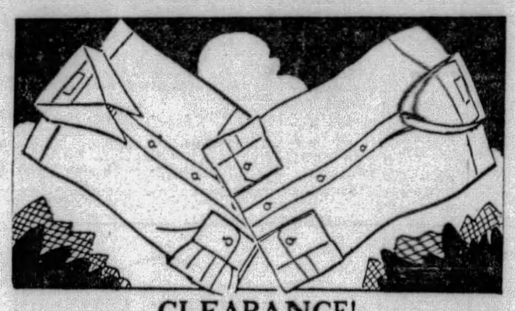

CLEARANCE!

*Entire Stock This Season's*

## BROADCLOTH SHIRTS

*That Sell at $1.95 to $3.00*

**$1.35** *3 for $4*

About 4,500 genuine English Broadcloths, regular stock that sells at $1.95 to $3.00—some few have slight spots or finger marks from handling, or a slightly heavier thread—otherwise perfect. Plain white and pastel shades, collar-attached and neckband.

*Frank & Seder—Men's Store—Fourth Floor*

## Chiffon Hose

*Picot-Edge All Silk Chiffon at This Special Price*

**$1.24**

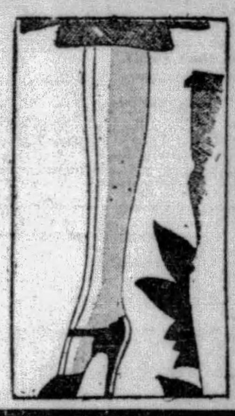

Pointed and French heels. Every pair of first quality sheer silk—in all the shades Fashion ordains for Fall wear! Excellent values at so low a price!

*F. & S.—Street Floor*

## Child's Sweaters

*Featured at This Price!*

All Wool Sweaters in slip-on or coat modes. All new fall shades. Sizes 24 to 30. **$1**

Sleeping Garments, at 39c
Silk Baby Bonnets, at 89c
Flannel Kimonos, 3 for $1
36x50 Baby Blankets, $1
Nursery Chairs, each $2.98

*F. & S.—Third Floor*

*Special Purchase and Sale of*

## 1000 PICTURES

*Regular $1.50 and $2.00 Values*

**96c**

Splendid selection of popular subjects, Framed in handsomely finished and decorated frames. Lovely for gifts.

*Frank & Seder—Balcony*

## Silk Lingerie

*Regularly Price $1.98*

**$1.59**

Beautiful silk undies—panties, teddies, dancettes, etc. In either tailored or fancy fashions. Specially priced for this event.

*Regular $1.00 Rayon Lingerie, 59c*

*Regular $1 Novelty Print Cotton Lingerie, very specially priced, 69c*

*F. & S.—First Floor*

## Cotton Mattresses

*Regularly Priced $9.75—Tomorrow*

**$5.95**

Well-filled mattresses, sturdy and fine in quality. Never before offered at this low price.

**Reg. $32.50 Metal Bed Outfits.....** Consisting of metal bed, cotton mattress and an excellent spring. Special. **$21**

*Frank & Seder—Fifth Floor*

*$1.50 to $2.00 Values in*

## New Ruffled Curtain Sets

500 Criss-Cross Sets

800—5-Pc. Nov. Ruffles

200 Pairs Trim. Ruffles

200 Sheer Rayon Panels

**$1**

Dainty, crisp and pretty . . . just in time for Autumn home redecorating. Of French marquisette, hard-twist voiles—in white, cream and ecru shades. Tiny, medium and large ruffles. At one-third to one-half the regular price!

*Frank & Seder—Sixth Floor*

## New Fall Sports Coats

*Models That Regularly Would Sell for $5 to $10 More. In Our Sales of Progress at.....* **$25**

Coats for sports and general utility wear! Coats for campus wear! Coats for late vacation wear! Belted and plain, with new tailored details, intricately cut cuffs. Most of them richly furred—all new colors and sports mixtures! Sizes for Women and Misses.

*Tweeds, Checks Ombres, Herringbones, Novelty Weaves, Fox, Wolf, Skunk, Opossum and French Beaver*

Also Runabout Coats of Alpaca and Cam-O-Ray, Belted and Double-Breasted

*Frank & Seder—Second Floor*

*Men! A Remarkable Value-Giving Offer!*

## Suits—Topcoats

*A Special Group of New Fall Models at*

**$21.50**

Our famous "Twenty-One Fifty" garments—made especially for the Frank & Seder store under our rigid specifications as to correct style—high quality all-wool fabrics and careful tailoring. We are now showing the new Fall models for men and young men in a vast variety of new colorings and models. All sizes for all proportions.

*Extra Pants to Match Suits at $5*

*Frank & Seder—Men's Store—Fourth Floor*

# EARL FRENCH'S KIN IN U. S.

NEW YORK, Sept. 5.—(AP.)—Miss Valerie French, a granddaughter of the late Field Marshal French of England, arrived last night on the liner Homeric, still somewhat hesitant about confirming or denying a report that she is engaged to marry Henry Bradley Martin, who is ill in a Denver hospital.

Reports of the engagement to Martin, a son of Bradley Martin, New York financier, were denied in newspaper stories when she boarded the liner at Southampton.

Miss French said that she was not yet "officially" engaged to Mr. Martin, but admitted that there is a possibility of an engagement. She said that the engagement would be only announced in the British and American press at the proper time. She added that she was undecided whether she would go to Denver to see Martin.

## *Forest Fires Rage In Jefferson County*

PUNXSUTAWNEY, Pa., Sept. 5.—Forest fires are burning fiercely throughout Jefferson County, despite the efforts of fire wardens and assistants in fighting the flames. Fire is raging near Big Run and in other sections in the county.

# WILL DEDICATE SYNAGOGUE

Dedicatory exercises for the new Poale Zedek synagogue at Shady and Phillips avenues, Squirrel Hill, will be held Sunday afternoon at 2:30 o'clock.

Adolph Edlis, honorary chairman of the building committee will be in charge of the ceremonies. Preceding the services at the synagogue there will be a procession from the old temple in Crawford street to the new edifice.

The dedicatory address will be delivered by Rabbi H. S. Goldstein, president of the Union of Orthodox Jewish Congregations of America. J. M. Shwartz, chairman of the building committee, will present the key of the edifice to Adolph Greenberger, president of the congregation.

## *Flower Show Slated At Point Marion*

BROWNSVILLE, Pa., Sept. 5.—The Point Marion Flower Show, sponsored by the Point Marion Progressive Club, will be held in the high school building Saturday from 1 until 9 p. m. Ribbons will be awarded prize winning exhibits in three divisions.

## The Sun-Telegraph Fifteen Cent Pattern

A STYLISH FROCK FOR MOTHER'S GIRL.

Plaid gingham and linen are here combined. This style is also good in linen, tub silk and in lightweight woolen or jersey. The closing is at the left side of the front, above a group of plaits. The sleeves, in bishop style, is finished with a band cuff.

The pattern is cut in four sizes: 8, 10, 12 and 14 years. To make the dress for a 12-year size will require 2¾ yards of 36-inch material. For collar, cuffs and belt of contrasting material as shown in the large view ⅜ yard 36 inches wide is required. To finish with bias binding or braid, as pictured, will require 2¼ yards 1½ inches wide.

COUPON.

This pattern will be sent on receipt of 15 cents (silver or 2c and 1c stamps). Make number, name, address, etc., plain. Send to Pattern Department, The Pittsburgh Sun-Telegraph, Pittsburgh, Pa.

No. 6584. Size .....

Name .....

Street and No. .....

City ..... State .....

## *One Killed, 3 Flee Outraged Natives*

MEXICO CITY, Sept. 5.—(AP.)—An Excelsior dispatch from Tepoxcolulu Oaxaca today said enraged inhabitants of that place killed one treasure hunter and forced three others to flee when they began excavation inside of an abandoned church for gold, said to have been left there hundreds of years ago by Spanish priests.

When the treasure hunters arrived in the town and started excavating, the townsmen, feeling the venture constituted a sacrilege, refused to sell them food. Later food was brought, the townsmen using the occasion to attack them.

# PITTSBURGHERS SAIL ON LINER

NEW YORK, Sept. 5.—With Mary Pickford and her husband, Douglas Fairbanks, as fellow passengers, Mr. and Mrs. Charles M. Thulin and Robert Bishop, of Pittsburgh, sailed for Europe late last night in the S. S. Mauretania, which has just completed a record-breaking westward crossing. Mr. and Mrs. Thulin will disembark at Southampton Monday and will spend the following four weeks touring the continent. Mr. and Mrs. Fairbanks are occupying a suite of seven staterooms.

The giant Cunarder also took out Dr. Annie Besant, famous theosophist; Giovanni Martinelli, grand opera star, and other notables. Miss America VII, winner of the Harmsworth speedboat trophy, is being shipped across the Atlantic in the Mauretania for the international races in Venice, Italy. She will be driven by Phil Wood, brother of Gar Wood, owner of the craft.

## *THE WEATHER*

*Local Forecast.*

*Fair this afternoon, followed by showers tonight and Friday; cooler late tonight and Friday.*

*Hourly Temperatures.*

(EASTERN STANDARD TIME.)

| | | | |
|---|---|---|---|
| 12 midnight | 71 | 9 a. m. | 72 |
| 1 a. m. | 71 | 10 a. m. | 74 |
| 2 a. m. | 69 | 11 a. m. | 78 |
| 3 a. m. | 68 | 12 noon | 84 |
| 4 a. m. | 67 | 1 p. m. | 87 |
| 5 a. m. | 66 | 2 p. m. | 88 |
| 6 a. m. | 65 | | |
| 7 a. m. | 67 | | |
| 8 a. m. | 69 | | |

Sunrise today .. 5:50 Sunset today ... 6:47

Observations for the 24 hours ended at 8 o'clock this morning:

| Time. | Temp. | Hum. | Wind. | Weather. |
|---|---|---|---|---|
| 8 a. m. | 69 | 79 | N. W. | Clear. |

*Temperature and Precipitation.*

| | 1928 | 1927 | 1926 | 1925 | 1924 | 1923 | 1922 | 1921 |
|---|---|---|---|---|---|---|---|---|
| High.. | 71 | 81 | 83 | 87 | 63 | 82 | 90 | 85 |
| Low.. | 48 | 58 | 67 | 60 | 47 | 62 | 62 | 71 |
| Mean. | 60 | 70 | 75 | 74 | 55 | 76 | 76 | 78 |
| Precip | .00 | .00 | 1.07 | .00 | .34 | .33 | .00 | .02 |

*Bulletin.*

Observations taken by the United States Weather Bureau. The morning temperature readings were taken at 8 o'clock. The lowest temperature is for 12 hours ended at 8 o'clock this morning. Precipitation is for 24 hours ended at 8 o'clock this morning.

| Station. | Temp. 8 am. | Pre- H. cip. | Station. | Temp. 8 am. | Pre- L. cip. |
|---|---|---|---|---|---|
| Atlanta. | 72 | 70 .10 | Lynchbg. | 66 | 66 .14 |
| Atl City. | 74 | 72 .00 | Memphis. | 76 | 76 .00 |
| Bismarck | 58 | 56 .00 | Miami .. | 78 | 74 .54 |
| Boise .. | 50 | 50 .00 | Montgy | 76 | 72 .00 |
| Boston .. | 64 | 62 .00 | Nashville | 72 | 68 .00 |
| Buffalo.. | 74 | 70 .00 | New Orl. | 80 | 78 .01 |
| Cnooga.. | 74 | 68 .00 | New York | 72 | 70 .00 |
| Chicago. | 72 | 70 .00 | Norfolk | 70 | 70 .44 |
| Cincinn. | 70 | 68 .00 | Oklahoma | 56 | 56 .22 |
| Cleveld.. | 70 | 70 .00 | Omaha . | 50 | 50 .04 |
| Cimbus.. | 70 | 68 .00 | Pksburg | 64 | 62 .00 |
| Denver . | 50 | 50 .01 | Pdelphia | 74 | 72 .00 |
| Des Mes | 52 | 50 .38 | PITTSBG | 68 | 66 .00 |
| Detroit . | 72 | 70 .00 | Ptld. Ore | 56 | 56 .00 |
| Duluth . | 48 | 44 .52 | St Louis. | 70 | 70 .06 |
| Elkins .. | 66 | 54 .00 | St Paul.. | 48 | 48 .28 |
| Harrisbg | 72 | 70 .00 | S L City. | 62 | 58 .00 |
| Helena . | 34 | 34 .00 | San Ant. | 78 | 76 .00 |
| Huron . | 40 | 38 .00 | San Fran | 60 | 58 .00 |
| Indapolis | 70 | 70 .12 | Seattle .. | 58 | 58 .00 |
| Jcnville | 76 | 74 .00 | Spokane. | 50 | 48 .00 |
| Kan City | 54 | 54 .04 | Tampa .. | 78 | 74 .00 |
| Little Rk | 76 | 74 .00 | Washgtn. | 72 | 72 .10 |
| Los Ang | 62 | 62 .00 | Winnipeg. | 42 | 42 .00 |
| Louisville | 74 | 72 .00 | Ystonefk | 36 | 36 .08 |

*Weather Conditions.*

Light to moderately heavy rains occurred along the Atlantic coast from Boston to Southern Florida, and in the Mississippi valley and Plains states from Canada to Texas. The low pressure area is centered over Eastern Ontario this morning, and a trough formation extends southwestward over the Mississippi Valley states to Eastern Texas. Following the low is a high pressure area to Alberta, with centers over Western Iowa and Eastern Nebraska and over Alberta. The high is attended by unseasonably cold weather. Light to heavy frost occurred over North Dakota and Minnesota. Over the Canadian Northwest the temperatures range from 32 to 40 degrees.

*River Conditions.*

The rivers are stationary. Stage at Pittsburgh, 9.6; Dam No. 2, 7.9; Dam No. 4, 7.3; Dam No. 9, 8.1, and Dam No. 12, 4.0.


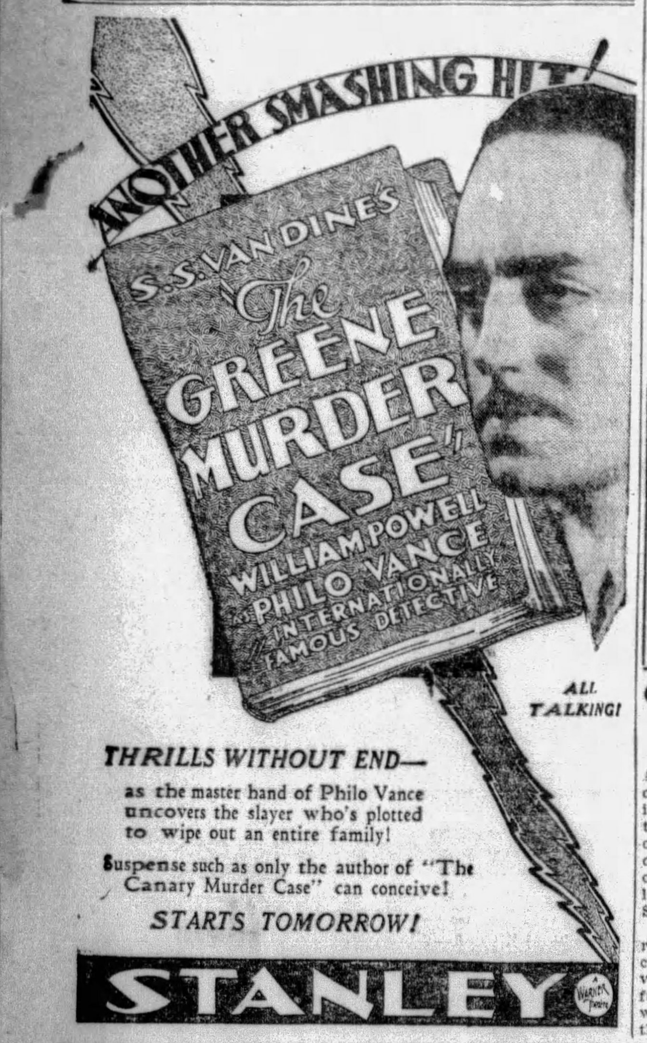


THRILLS WITHOUT END—

as the master hand of Philo Vance uncovers the slayer who's plotted to wipe out an entire family!

Suspense such as only the author of "The Canary Murder Case" can conceive!

STARTS TOMORROW!

STANLEY

At the Sign of the Orange Disc GULF

Strength to the one . . . to the other speed

NATURE seldom gives the maximum of two good qualities to any animal, plant, mineral or any natural oil. Most motor oils are made from crude oil that has a paraffine base or another crude oil with a naphthene base. Both these crude oils have qualities peculiar to themselves. The chemists of the Gulf Refining Company chose the best paraffine and naphthene crude oils and after exhaustive research finally succeeded in perfecting a blend of the two, which is

SUPREME MOTOR OIL

Fair Retail Price 30c per Quart for All Grades

This two-base oil is especially made for today's high-compression high-speed motors.

GULF REFINING COMPANY

Manufacturers of the famous Gulf Venom Insecticide

Sept. 5, 1929



# Frank & Seder BASEMENT

*Women! Here Is a Wonderful Event for You!*

# Sale! New Fall Hats

*Smart Styles—Actual $2.95 Values!*

*Snug Fitting Felts, Large Brim Hats, Eyebrow Effect, Close Fitting Models, Etc.*

$1.37

*Colors are: black, wood, sand, wine, honey, royal, beige, Mother Goose, etc.*

This is a special group of lovely hats which we were very fortunate to get to sell at such an extremely low price! Featuring every popular style and color. Large, small and medium head sizes.

*Frank & Seder—Bargain Basement*

*9x12 Ft. Tileoleum*

## Room Rugs

$5.55

All have borders—eight new patterns. Also 9x10.6 Cork Linoleum Rugs. Regular $9.75 value.

Velvet Carpet, yd. 94c

27 inches wide—velvet finish. Nine pretty patterns.

*Frank & Seder—Sub-Basement*

*Special Sale! New*

## Fur Coats

$49.50

All new 1929-1930 styles—trimmed and self trimmed models. Sizes for women, misses and larger women. A small deposit will hold any coat until wanted.

*Frank & Seder—Sub-Basement*

*Women's and Children's*

## Sweaters

*Worth $1.95 and More!*

$1.00

Slip-overs, button front crickets and sport models. Of all-wool and rayon wool and wool-mixed. All newest fall shades. Sizes for women, misses and children.

*Frank & Seder—Basement*

*Cunning Little Coats—Low Priced!*

## Tots' Coats

$2.99

*Sizes 2 to 6 Years!*

Wonderful variety of new Fall styles and colors. Velvets, Velours, Poirets, Chinchillas — fur-trimmed models.

**Children's Combinations** Of good quality rayon—white and colors. Sizes 2 to 12..... 69c

**Knitted Sweaters at** For babies—knitted of all-wool yarns. Trimmed in pink and blue rayon..... 69c

**Sleeping Garments** Regular 59c. For tots. Of heavy quality flannelette — drop seat style with feet..... 39c

**Tots' Panty Dresses** Regular $1.00 value—made of good quality materials. All new styles and colors.... 59c

*Frank & Seder—Bargain Basement*

*Sale! Women's Early Fall*

## Low Shoes

*Actual $3.00 and $4.00 Values!*

Smart new pumps, straps, oxfords. Novelty ties, etc. All the wanted heel heights. All sizes in the sale.

$2

Satins, patents, kidskins, etc. The kind of shoes you'd expect to pay three and four dollars for, at $2.

*Boys' ENDICOTT-JOHNSON Shoes*

High shoes and oxfords with solid leather soles and rubber heels. All sizes..... $1.95

*Frank & Seder—Basement*

*Mothers! Big Savings on*

## Girls' Chinchilla Coats

*Sizes 3 to 14*

$5.95

*Also Fur Trimmed Coats*

This is a Friday offering no thrifty mother can afford to miss! Smart new styles . . . variety of colors. Also chinchilla 3 to 6 years with hats to match.

*Frank & Seder—Sub-Basement*

*Tomorrow! Basement Sale of*

## Men's Rayon Union Suits

69c

*$1 to $1.69 Values!*

No man who wears this kind of underwear will let this opportunity go by. Well made rayon union suits in button-front style. Pink, blue, peach and white colors. Sizes 36 to 46.

**Men's Sox** 6 Prs. $1.00 Plain and fancy heather mixtures. Sizes 10 to 11½.

**Men's Sport Coats** $1.00 Wool-mixed, in green, blue and brown heather. All sizes.

**Men's Work Shirts** 67c Of good, strong blue material. Sizes 14½ to 17.

*Frank & Seder—Bargain Basement*

*Boys' $5.95 School*

## Overcoats & Suits

$3.95

*Sizes 7 to 16*

Two-pants suits of good, strong, hard-wearing wool mixtures, with one pair of long trousers and 1 pair knickers or 2 short pants. Overcoats of heavy wool mixtures—plaid lined.

**Boys' Sheep-Lined Leatherette Coats** A $2 deposit holds any coat until October 15th. $6.95

*F. & S.—Basement*

*Great Sale! 4,200 Pairs Women's*

## Full-Fashioned Silk HOSIERY

*—Full-Fashioned*
*—All Pure Silk*
*—Picot Edge Top*
*—All-Over Silk and Silk to Welt*
*Sizes 8½ to 10*

88¢

Every pair new—the greater part perfect, including pointed heels, black heels, square heels and French heels. All the newest Fall shades. The imperfections are so slight they are hardly noticeable.

*Actual $1.25, $1.50, Yes, $1.75 Values— Slightly IRREGULAR*

*EXTRA!*

**Children's Sox and Hose**

*Regular 29c Values*

2 Pr. 25c

Full length and ⅞ length fancy stockings, also fancy sox in newest colors and patterns. All sizes in the lot.

*Frank & Seder—Basement*

# M. P. SESSIONS OPEN IN W. VA.

FAIRMONT, W. Va., Sept. 5.—(AP.) — The ninety-sixth annual meeting of the Pittsburgh conference of the Methodist Protestant church opened here yesterday with ministers and laymen present from 100 churches in Western Pennsylvania, Eastern Ohio and Northern West Virginia. The first session was held yesterday afternoon and in the evening there was a communion service, with the Rev. Dr. S. K. Spahr of High Point, N. C., preaching.

The Rev. Dr. Alden J. Allen of Pittsburgh, president of the conference, presided at the initial business session, and in his report recommended a permanent location for the church's school of religious education, now held at Waynesburg, Pa. He informed the conference the church had an option on seven and one-half acres of land on the National Pike, four miles from Uniontown, Pa., which it is considering as a site.

The Rev. Dr. J. H. Straughn of Baltimore, promotional secretary of the denomination, will speak tomorrow morning, and in the evening there will be an address by the Rev. Dr. Layman Edwyn Davis, also of Baltimore, editor of the Methodist Protestant Recorder.

The one-hundredth anniversary of the founding of the local church will be observed Friday night.

## *Quebec Bar Approves Women Attorneys*

QUEBEC, Sept. 5.—(AP.)—By a vote of 9 to 8, women are to be permitted to practice law in the province of Quebec. The vote was by the general council of the provincial bar. As a result, enabling legislation will be passed by the next Legislature, it is expected.

## 720 Acres of Rich Coal Land Sold For $6,600

MORGANTOWN, W. Va., Sept. 5.—Forced sale of the coal holdings of the Fairmont-Lowsville Coal Company here resulted in the disposal of 720 acres of coal for $6,600.

The property passed into the hands of Thomas M. Whyel and J. Elmer Husband, of Uniontown, Pa. The tracts are in the rich Scott's Run mining district.

# 2 DOOMED MEN GET RESPITES

HARRISBURG, Sept. 5.—(AP).—Gov. Fisher yesterday issued respites of one week for William Weston, Jr., of Philadelphia, and Harvey Feathers, of Bedford County, who are under sentences of death. The new date was fixed for the week of September 30.

The stays of execution were granted so that applications for commutation of sentence may be presented to the State Board of Pardons, whose September meeting has been postponed from September 17 and 18 until September 24 and 25. The men were scheduled to die September 23.

The change in the board's meeting was made because of the primaries.

## *4 California Miners Trapped by Cave-In*

STOCKTON, Cal., Sept. 5.—(AP.)—The fate of four miners trapped in a cave-in on the 1,550-foot level of the Copperopolis mine of the Calaveras Copper Company was sealed behind tons of rock today, while a crew of fellow workers labored valiantly to reach them.

# MURREN OFFERS CONSTABLE AID

Chief of County Detectives George W. Murren today promised any aid desired by Constable Albert Buss, of the First ward, in performance of his official duties.

Buss, who works out of the office of Alderman Thomas A. Flanigan, told Judge F. P. Patterson in court yesterday that he had been interferred with by police. The court advised him to seek assistance from the county detectives.

"Constable Buss has not applied for aid but we are ready to assist him," said Murren. "We will help him serve warrants, investigate complaints, make raids and arrests as we have been doing in the city since last November. We receive few complaints and they are generally for petty offenses."

## *Let Prisoners Junk Old Cars, Ford Plan*

NEW YORK, Sept. 5.—(INS.)—In order to help clear the streets of Queens County, New York, of abandoned and derelict automobiles, Henry Ford has suggested to George U. Harvey, borough president, that the wrecks be sent to prisons to be demolished and sold for junk. Although small profits would accrue, the scheme would provide useful labor for prisoners, thinks Ford.

## *Rain Extinguishes 40 Forest Blazes*

RHINELANDER, Wis., Sept. 5.—(AP.)—A pelting rain sounded the requiem today for the two score forest fires in Wisconsin and the upper peninsula of Michigan. As it fell, drenching woods dried by three weeks of hot weather, wardens in charge of fire fighting operations declared the situation was well under control except in one isolated spot.

# WHOOPEE WIFE, MATE BATTLE

There was lots of whoopee in the Strok domicile, 1719 McCullough street, last night when Mrs. Strok announced her intentions of smoking, it was testified in Morals Court. As a result Stelly Strok, 26, was charged with disorderly conduct.

Mrs. Elizabeth Strok said she had been urged by her mother-in-law to smoke a cigaret to make her husband jealous. Strok learned that his wife had smoked, it was testified, and returning home last night attempted to force her to smoke in his presence. She refused and an argument followed. She summoned the police. Today Magistrate T. D. Jones turned the couple over to social workers to iron out their difficulties.

## *Army Opposes Bond For Flight Damage*

WASHINGTON, Sept. 5.—(AP.)—Army fliers are becoming so expert and aircraft improvements have so diminished the likelihood of accidents that the War Department has recommended against legislation to require applicants for Army exhibition flights to furnish bond to insure the government against damage claims.

In disapproving the Maas bill to regulate exhibition flights by the Air Corps and require a protective bond, the department pointed out to the House Military Committee that the probability of accidents from which damage claims might arise was decreasing.

## *Miller, Shoe Maker, Leaves $7,000,000*

NEW YORK, Sept. 5.—(INS.) — Israel Miller, famous shoe manufacturer who died recently in Paris, left a $7,000,000 estate, it was revealed here today.


# Radio by Victor

**New in Principle!**
**New in Performance!**
**Sensational in Price!**

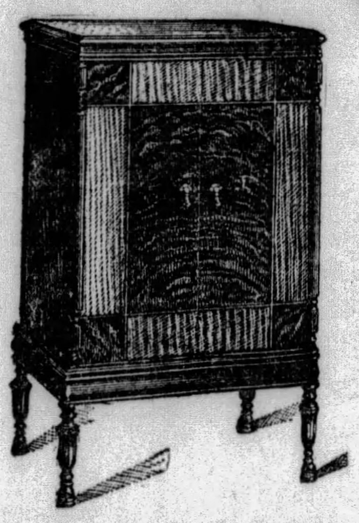

VICTOR-RADIO-ELECTROLA RE-45
The modern, complete musical instrument. Reproduces both broadcast and recorded music electrically. List price $275 *Less Radiotron.*

Overnight Victor-Radio became the most sensational success the industry has ever known. Now thousands are buying Victor-Radio who never even considered this form of entertainment before.

The more sensitive the ear, the greater the enthusiasm . . . Victor-Radio is the supreme climax of 33 years' achievement in sound reproduction. Now you can listen to a radio that is really a musical instrument—that brings you all the subtle variations of tone which make voice or instrument individual and colorful. Only Victor's long research and experience could make possible this *duplication.* Every subtle detail of tone reaches your ears—*in the exact proportion in which it goes into the microphone.*

Victor-Radio is the only micro-synchronous radio. Performance is assured by automatic balance of every element, at every broadcasting range. And only Victor-Radio brings you Victor one-motion tuning—instant—sure.

*The greatest instrument of all*

Victor-Radio is available separately or with the amazing new Victor Electrola! Victor-Radio with Electrola will give you a new interest in all the music of the world. It makes radio vivid and exciting, and it reproduces recorded music with *actual realism*—with the brilliance and power of the *personal performance!* The exclusive Victor *Harmonic Modulator* enables you to adjust the bass exactly to suit the acoustical properties of any room . . . Play the "miracle instrument" at any volume—from highest treble to lowest bass Victor tone quality does not vary.

The new Victor cabinets bring to radio a new standard of beauty and good taste. To the most minute detail, world-famous Victor craftsmanship is your guarantee of quality.

Yet Victor list prices are within the reach of every family. They are made possible by unlimited, unparalleled resources. Victor Talking Machine Division—Radio-Victor Corporation of America, Camden, N. J., U.S.A.

VICTOR-RADIO CONSOLE R-32
Exclusive new modernized circuit; unique sensitivity and selectivity. Newly developed exclusive Victor electro-dynamic speaker.
List price $155 *Less Radiotron.*

All stations plainly and permanently visible . . . just slide the knob to right or left—you have—exactly—the station you want!

**Victor-Radio** *with* **ELECTROLA**



STORE OPEN DAILY FROM 9 A. M. UNTIL 5:30 P. M.—SATURDAY 9 TO 6

# ROSENBAUM'S

SIXTH, LIBERTY AND PENN "THE STORE AHEAD" PHONE ATLANTIC 4500

**New! Dresden Book Ends**

**$1.00 Set**

Something entirely novel and original in the way of book ends. These are done in quaint china figures.

You'll adore these bright little yellow monkeys who scratch diligently at a reflective head, or a vivid green cat with his open mouth ready for a "meow!" Other styles in blue, rose, green and ivory.

—STREET FLOOR.

## *Fall Millinery Opening*

**Features New "Lady Arco" Hats**

Proving That Style-Right Hats Need Not Be Expensive **$5.00**

*Newest Types Are the Beret . . . the Bonnet . . . Off-the-Face Hat*

Felt, Soleil and Velvet are the star fabrics. Paris moulds them deftly . . . to fit the head smoothly, to show the forehead and frame the face charmingly at the sides. Autumn's leading color-tones are browns, tans, greens, blues, reds and black.

—ROSENBAUM'S, PITTSBURGH'S FOREMOST MILLINERS, FIFTH FLOOR.

**"Arco" Hardwater Soap**

**60c Doz.**

*Regularly $1.00 Dozen*

And now Madame may have a soap to please her individual taste! A pure non-irritant soap that is made of choice tallow and high grade edible oil. May be obtained in five colors—each with a different odor!

*Lavender* *Jasmine*
*Rose Geranium* *Lilac*
*Bouquet* *Violet*

←STREET FLOOR.

**New! Shelf Paper Rolls**

**50c**

**14 in. wide. Plain colors. 100 Feet to a Roll**

No more newspaper or other unattractive makeshifts to line drawers and shelves! Here is colored paper to brighten up cupboard shelves and dresser drawers. May be used also for layout paper, wrapping paper, patterns, draining food fried in fat, as a blotter in skimming off fat, etc.

20-inch roll, in white only..... 75c

28-inch roll, in white only..... $1.00

—STREET FLOOR

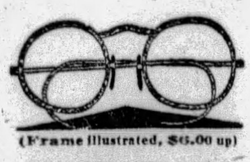

(Frame illustrated, $6.00 up)

**YOUR EYES**

Feel right and your glasses look right when your eyesight troubles are cared for at our optical department. When medical attention is required, you are so advised.

**Glasses priced as low as $3.00**

F. J. Finley, Optometrist

—LIBERTY AVE. BALCONY

## These Misses' Dresses Will Qualify for a University Career!

*Tailored Dresses for the Campus*
*3-Piece Ensembles for Traveling*
*Covert Cloth for Stadium Wear*
*Velvets and Crepes for Teas*

**$16.50 and $25.00**

Their wearers-to-be will agree that these dresses pass high in chic and suitability for college! "Something tailored" in travel crepe, covert cloth or silk crepe for lecture hall. Dressy styles of satin and transparent velvet or velvet trimmed crepe will grace sorority teas. Reds, browns, green, blues and black. Sizes 14 to 20.

—ROSENBAUM'S, SIXTH FLOOR.

## Continuing—$1.50 to $1.95 Full-Fashioned Chiffon Hose

**$1.10 pair**

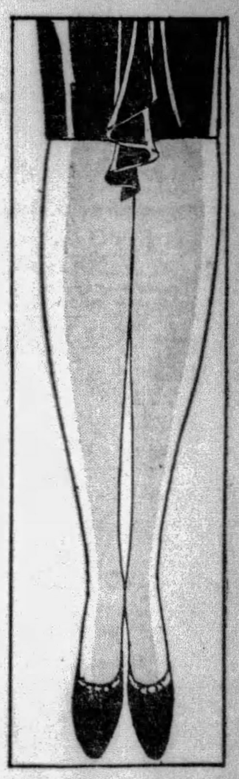

*Picot Top—Square Heels*
*Pointed Heels* *Every Pair Perfect*
*Also Semi-Service . . . Silk to Welt*

Hose of the finest, most delicate chiffon, comprises this group. Or, if you prefer, semi-service weight is also here to meet your needs . . . made by a famous maker, whose name stands for beauty and quality in feminine lingerie.

| | | | |
|---|---|---|---|
| *Streettone* | *Aluminum* | *Nude* | *Champagne* |
| *Nutone* | *Romance* | *Silverwing* | *Sonata* |
| *Riviera* | *Clearskin* | *Manon* | *Allure* |
| *Cedar* | *Nectar* | *Romance* | *Breeze* |
| *Sandtone* | | | *Onionskin* |

—HOSIERY, STREET FLOOR.

## This Is Junior Corset Week

*De Bevoise Girdle and Step-in for the Young Modern*

Smartly tailored, trim little girdle that fits beautifully . . . lightly but firmly supporting the hips and abdomen to give a perfect foundation for the styles of today. Sizes 26 to 30.

Of flesh-colored figured batiste with crepe step-in, at..... $3.50

Of crepe de chine, in flesh color. Specially priced at..... $5.00

Dainty Bandettes—For the youthful figure, with new uplift bust line. Of flesh crepe de chine..... $1.00

—ROSENBAUM'S, THIRD FLOOR.

# Theatrical Tendencies as Seen Abroad and in Our Own Playhouses

## 'MARTIN LUTHER' FILM STARTS BIG FLURRY IN LONDON AND WAR ON CENSOR

By GEORGE SEIBEL.

MOVIEDOM and the religious world have both been in a state of turmoil in London because the censor interfered with a film showing the life of "Martin Luther." Catholics objected to the picture because of the way it portrayed the sale of indulgences by Tetzel. The censor agreed with the Catholics, and a number of changes and cuts were ordered. These were made. Still there was objection—and the exhibitors canceled the film.

By this time the militant Protestants were up in arms, and the censor has been called all sorts of names. He is quite used to that — doesn't mind it a bit—waxes fat on abuse.

George Seibel

He has been told there are only two million Catholics in the population of Great Britain, and they should not get special consideration.

One movie baron suggested that the Catholics ought to put out a film about "Henry VIII" to even the score.

One Catholic controversialist intimated that the Catholics could produce a film about "Martin Luther" which the Protestants wouldn't like.

One Protestant made the horrifying discovery that the Catholics have even censored the Encyclopedia Britannica.

So this merry war—sad enough—goes on. Maybe it was started for purposes of publicity. It is doing no good to anybody. Religious squabbles rarely do.

### War on Censor Begins Anew

But the controversy has had one good result. It has reopened the war on the Censorship, which no less a personage than John Milton started several centuries ago.

The press in England is free. Speech is free. But the theater is hedged about with antiquated restrictions, survivals of the Dark Ages.

Particularly with regard to religious subjects, the Censor exercises his taboo.

One result is a deplorable ignorance of Bible history among the masses of the people, who are not great churchgoers.

A questionnaire: "Who was Saul? Who was Elijah? Who was Philip? Who was Felix?" would stump 98 out of 100 Britons.

Maybe it would stump almost as many Americans.

But most people will agree that discussion helps to bring out truth. And falsehood can be shown up best by bringing it into the daylight. And we can't learn anything from people who agree with us.

"Hear the other side!" is a good motto.

### Hyde Park Is The Real Idea

The famous Hyde Park open-air forum is the best symbol of tolerance and equality.

You can take your soap-box to Hyde Park and start a new religion, or preach communism, or denounce anybody you don't like.

Asking a policeman (there are plenty about) if they ever interfered, he replied:

"No, we lets 'em tork. We're just 'ere to see they don't kill each other."

As a consequence everybody is happy, and Hyde Park is the finest free show in England.

But the stage censor hasn't that much sense. One of them once burnt the manuscript of a play that displeased him. The same man collected fees and various forms of graft through his office amounting to nearly $20,000 a year.

The same experience in other lands shows the evils of censorship. It took five years before Molière could play "Tartufe" in public, though King Louis XIV was on his side.

Gerhart Hauptmann's "Weavers" was under a ban for years because the kaiser did not approve of it. Schiller's "William Tell" used to be forbidden in Russia.

All such lessons of history are lost on the people who engaged in the present religious war of the films, agitating pulpit and box-office in London.

### New Castle Store Thief Gets Six Suits

NEW CASTLE, Pa., Sept. 5.—A thief who used a brick to break the glass from the front door of the Abraham Shapiro store, 1327 Moravia street, secured six suits of clothing before he was compelled to make his escape by the arrival of owners of the store.

## Notorious

Ruth Chatterton portrays the title role in "Madame X," next week's photoplay in the Penn. Said madame is quite a notorious lady.

## Fakir Found Dead As 'Buried Alive' Trick Fails

MOLDES, CORDOBA, Argentina, Sept. 5.—(AP.)—A fakir named Blacaman, who has amazed thousands by his ability to emerge alive after being buried in a coffin, was dead yesterday when the coffin was dug up after three hours in the ground. Examination showed that he had made strenuous efforts to release himself from his self-imposed tomb.

## Walter Winchell On Broadway

*"Vows."*

NEW YORK, Sept. 5.

*I VOWED that Love would be to me*
*An eternal enemy.*
*I said: "I'll kiss and run away,*
*I'll never stay behind to pay*
*That price which Love—the Cheat—*
*Demands—in coin of misery.*

*But oh, my hands held yours too long,*
*I listened to Love's siren song—*
*And now with sleepless night I pay,*
*Who was too slow to run away."*

*I never thought that love could be*
*Such a friendly enemy.*

*—Mary Jane Kroll.*

**A FORM OF CRITICISM**

IT IS Alexander Woollcott's favorite Sir James Barrie anecdote. An English player who had had some success in a "Peter Pan" role, rebelled on the eve of the annual revival and boldly requested that he be featured in the playbills.

"And, what would 'featured' be?" queried Barrie cautiously.

"Oh," said the actor, "I don't expect to be starred, but I do think my name should be separated from the rest of the cast, such as 'Peter Pan' with soandso, soandso, soandso—AND—."

"AND," squelched Barrie, "why not BUT—?"

* * *

**ADD MERCILESS TRUTHS**

Broadway observes James J. McGuinness, is now cluttered up with actors who saved money all year so they could stay away from New York this summer.

* * *

**WE'VE MET THE TYPE**

Bugs Baer was entertaining a group with various anecdotes, one of which concerned a famous editor, who once advised Baer: "Never seek publicity. A clever newspaper man doesn't have to!"

"But," added Bugs, just as he said that, a flashlight exploded, and the powder burned off his eyebrows!

* * *

**WHY REPORTERS DIE YOUNG**

THE other one a. m., a lass swallowed two Bichloride of Merc tablets in a Forty-ninth street hotel (It's a Man, Every Time It's a Man!) and a Broadway news collector followed the ambulance to Flower Hospital, where the worried sweetheart said: "If you are a reporter, I don't want this in the papers."

"No?" was the retort, "what's your particular reason, isn't it news?"

"It isn't that," was the devastating answer, "but it's the first time she ever did such a thing."

* * *

**HEHEHEH**

Fred Allen relates that at a recent opening of a Broadway show the audience, almost to a man, hissed the proceedings, except one chap who kept applauding. Finally, the fellow next to him, who had been hissing from the overture to the end of Act 2, turned to the applauder and said: "You mean to tell me that you have the unmitigated nerve to encourage such rotten acting?"

"Rotten acting, my eye!" said the hand-pounder. "I'm applauding the hissing!"

* * *

**SUGGESTION**

W. W. Scott suggests that the various Broadway restaurants which cater to actors, cafe masters of ceremonies, columnists et al, should post a sign reading: "Not responsible for the theft of hats, coats or gags."

* * *

**THE RETORT OOP!**

CHARLES RAY, now touring the better vaude chains, forwards the one about the producing enemies who happened to be on the same club committee. "There are a hundred ways of making money in show business," said the first.

"Yes," reminded the other, "but only one honest way!"

"And what is that?"

"Ah," was the poisonous reply, "I thought you wouldn't know it."

* * *

**FOR SHAME!**

A movietone newsreel in a local picture cathedral the other night revealed one scene that prompted most of the auditors to groan and grit their molars. The annoying scene showed a statesman greeting Dr. Eckener (after Zepping around the globe) and most embarrassing to Americans who take their patriotism seriously, was that the statesman, who had but 15 lines to speak, had to refer to his notes for almost every line.

What made the incident all the more aggravating was that Dr. Eckener, who can hardly speak our language, spoke 20 lines before the microphone, without so much as a scrap of paper to guide him.

* * *

"Dear Walter," writes Frank Neville, of the Hotel Somerset, "I don't know what became of the actor who gave his blood to William Fox, either, but I know of another actor who was very ill and needed a transfusion and a Broadway manager donated a quart of blood. But the actor froze to death!"

(Copyright, 1929, Daily Mirror, Inc.)

## Mystery

Florence Eldridge is mixed up with murder and mystery in "The Greene Murder Case," opening tomorrow on the Stanley screen.

## STAGE, SCREEN AS BILLS CHANGE

Saturday afternoon, with a combination of vaudeville, a novelty band on the stage, and program of feature talking pictures on the screen, the Sheridan Square, East End, and the Harris, downtown, will begin their Fall and Winter season. "Big News" will be the screen feature in each theater, for a week in the Harris and three days in the Sheridan Square.

"Abie's Irish Rose," the Anne Nichols comedy 'rama which will be played next week in the Pitt by the George Sharp Players, is said to have earn mo than $22,000,000 and to have afforded it's author a profit of approximately $5,000,000.

"The Greene Murder Case," starring William Powell, will be the talking screen attraction in the Stanley, beginning Friday. On the stage Brooke Johns will present "First Annual Fall Revue."

Ruth Chatterton, in "Madame X," Metro-Goldwyn-Mayer's all-talking filmization of the famous stage play, comes to the Penn next week. Lewis Stone is prominent in the cast.

George O'Brien appears as an All-American football star in the all-talking Fox Movietone picture, "Salute." O'Brien is a West Point halfback in this film, which is to be shown in Loew's Aldine next week.

"Say it With Songs," Al Jolson's latest all-talking production, will open a third week in the Grand Saturday.

**SATURDAY OPENINGS**

Corinne Griffith's talking picture, "Prisoners," will be the feature in the Regent for three days, opening Saturday.

"Skin Deep," featuring Betty Compson and Davey Lee, supported by Monte Blue, will be the talking screen attraction in the Enright, beginning Saturday. Dick Powell will present "Megaphonia" on the stage.

Ronald Colman's latest talking picture, "Bulldog Drummond," comes to the Liberty next Saturday.

"Har to Get," a Dorothy Mackaill talking film, opens in the Colonial for three days Saturday and in the Olympic for a week Monday.

FILMLAND.

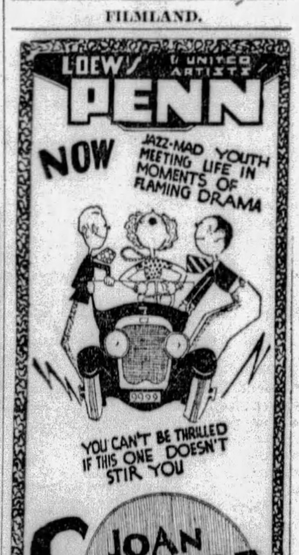



We Take Our Hat Off to You—
Fellow Pittsburghers
—and Thank You—
for your loyalty in patronizing your own Mayflower Drug Stores. The past week has been the largest volume week in our history, your confidence in us is appreciated, and we want you to know that we will endeavor to always serve you properly with the highest quality merchandise, priced consistent with fair dealing and that your continued patronage will further promote the progress of a Pittsburgh Institution.
Mayflower Drug Stores, Inc.
"When you purchase from a Mayflower Store you are keeping Pittsburgh Dollars in Pittsburgh."

Use It Daily—
DA LEE MOUTH WASH
A pleasant and effective lotion for the teeth, gums, mouth and throat.
Special prices:
34c and 59c

PLEDGED TO SERVICE
Mayflower DRUG STORES
SEVENTEEN STORES
OWNED AND OPERATED BY PITTSBURGHERS
SPECIALS FOR FRIDAY & SATURDAY

CANDY
Always Fresh at Your Mayflower Store! Deliciously New!
HIGHLAND BUTTERSCOTCH
You can taste the butter. Pound box—50c value ..... 29c
Old-Fashioned Chocolate Peppermint Patties, lb. box ... 34c
Creamy After Dinner Mints ..... 29c
Pound tin—50c value.
FAVOR BASKETS
25c and 48c
Chockful of delicious jelly Candies—just the thing for parties.

FREE With This Coupon, a 10c Box of
SCHRATZ BATH POWDER
Schratz Oriental Bath Powder is a wonderful water softener and imparts a fragrant and pleasant odor to the Bath, it is invigorating and refreshing to the skin—a small handful to the tub is all that is necessary. Try it with our compliments.
CLIP THIS COUPON

SPECIAL OFFER!
25c Can Sani-Flush
50c Commode Brush
75c value, both for 49c

FREE A 10c cake of CAMAY SOAP WITH EACH PURCHASE OF 3 Cakes Camay Soap
4 Cakes for 21c
Camay is the new toilet soap made by the makers of Ivory.

SMOKES
ALWAYS FRESH AT YOUR MAYFLOWER STORE!
Dry Slitz Stogies
Always an enjoyable smoke—
Box of 25 ..... 77c
2 Boxes, $1.50
Herbert Tareyton Cigarettes
Pack of 20—Extra Special 2 for 25c
FREE—
Two 25c packs of Blue Boar with each $1.00 Locktite Tobacco Pouch 98c
50c Bicycle Playing Cards, 39c
1.00 Briar Pipe and a Metal Pipe Rest —
Complete with a pipe reamer — both for ..... 98c

SQUIBB'S LIQUID PETROLATUM
Lowest Price in Pittsburgh—$1.00 Value 59c

Buy One, Get One FREE
VELDOWN
The new sanitary napkin. (Two for the price of one) ..... 49c
Mayflower Prescription departments are kept immaculately clean. Be sure your prescriptions are filled where cleanliness is paramount. Your safe recovery from illness may depend on this. Remember to bring your prescription first to your Mayflower Store.
$1.25 Bottle KONJOLA, 98c
The All-Vegetable Laxative
Red Cloud Liver Berries
Easy to take—and very effective. Liver Berries do not bind or gripe; good for young or old.
50c Box, Special ..... 34c

When Summer Days Bring Fatigue
DRINK COLD
OVALTINE
Refreshes Body and Mind—Quickly, Naturally
Step up to our fountain and try a glass of COLD OVALTINE. Not only refreshing, but its special food properties will give you bounding energy and pep all day long. Drink it whenever you feel low. We carry 3 sizes for home use.
COLD OVALTINE SERVED AT ALL OUR FOUNTAINS
OVALTINE FOR HOME USE
Big 5-Pound Can Extra Special ..... $3.48

SPECIAL OFFER
50c Golden Peacock Cold Cream
50c Golden Peacock Tonic Face Powder
1.00 Value, Both for 49c
35c Size DJER KISS TALC, 17c
Try this Splendid Relief for Weak Kidneys, Backache or Bladder Trouble.
Balmwort Tablets
1.25 box—Special ..... 86c

FORHAN'S TOOTH PASTE
60c Tube, Lowest Price in Pittsburgh 32c

BURNING FEET
Ended in 3 seconds
GOOD news for foot sufferers! Coolene, a new kind of healing foot cream, ends all burning, aching and soreness in 3 seconds—or no cost. Smooth this dainty cream on those swollen, smarting, tired-out feet. Note the quick, cooling, lasting comfort. Coolene is greaseless, ivory-white, vanishes instantly.
60c Jar Special at 42c
COOLENE

For an invigorating bath
LOOFAH BATH MIT
Healthful and cleansing. 50c value, pair .... 39c
1.00 DETHOL. Pint Can and Sprayer ..... 68c
2.00 BROMO SELTZER. Dispensary size ..... $1.26
1.00 PARISIAN SAGE Hair Tonic ..... 69c
50c FROSTILLA Lotion ..... 34c
1.00 CRIB SHEET. Pure Gum with eyelets ..... 78c

The new wonderful powder cleaner
ANNETTE'S
Perfect Cleanser Positively leaves no rings —50c value .... 39c
Just right for Hot Weather cooking
Electric Stove
Four attractive colors—Green, Black, Yellow and Red. Alternating or direct current.
1.50 Value 98c
60c MULSIFIED COCOANUT OIL SHAMPOO ..... 37c
1.50 ALLENRHU, for Rheumatism ..... $1.09
25c HOME MALT TONIC. 3 for 65c 6 for $1.20

DRINK TO YOUR OWN HEALTH
Suffer From SOUR STOMACH?
Here's Quick Relief
BRIOSCHI
(Pronounced Bre-osky)
The pleasant, sparkling drink from sunny Italy.
75c Can of 24 Drinks 56c


AMUSEMENTS.


Shubert Pitt — Tonite at 8:25 — Mats. Today and Saturday
GEORGE SHARP PLAYERS Present
"THE SCARLET WOMAN"
A ZELDA SEARS COMEDY
NEXT WEEK—SEATS NOW
"Abie's Irish Rose"
FEATURING MEMBERS OF THE ORIGINAL CAST

ACADEMY BURLESQUE — Mat. Daily 2:15 — Evening 8:30
See Ann Corio, Princess of Burlesque
"THE GIRLS IN BLUE"
Midnight Show Every Sunday 12:05 A. M


FILMLAND. FILMLAND.


WARNER THEATRES
STANLEY
It's Big! It's Great!
1st ANNUAL FALL REVUE FEATURING BROOKE JOHNS!
Only once a season comes a show like this! See it as a tremendous stage event!
Another triumph by the author of "The Canary Murder Case"
S. S. VAN DINE'S "The GREENE MURDER CASE"
With WM. POWELL as Philo Vance, the world's greatest detective.
All-Talking
Starts Tomorrow!
Last Day! BROOKE JOHNS in "Dixie Days" The ALL-TALKING hit, "FAST LIFE"
ENRIGHT
Starts Sat.!
A Real Song Show!
DICK POWELL in "MEGAPHONIA"
With NORMAN FRESCOTT Telepathic Humorist.
New Songs! New Acts! New Joy!
With MONTE BLUE
She frames her husband to get rid of him . . . and carry on a clandestine affair!
ALL-TALKING
The Story of a Jazz-Crazed Wife!
BETTY COMPSON DAVEY LEE in "SKIN DEEP"
LAST 2 DAYS! Billie Dove Talking in "HER PRIVATE LIFE" Dick Powell's "BLACK and WHITE REVUE"
GRAND
3rd TREMENDOUS WEEK!
Yes, Sir! It Stays for a 3rd Glorious Week!
AL JOLSON in "Say it with Songs"
With DAVEY LEE—MARIAN NIXON
Laff With Him! Cry With Him!
The Star of Stars in the Hit of Hits!

GARDEN All Talking Patsy Ruth Miller and Ford Sterling 'THE FALL OF EVE'
TRIANGLE EAST LIBERTY Big Double Bill 'A Midnight Adventure' also 'Black Tear'
KENYON SEE & HEAR BUSTER KEATON, DOROTHY SEBASTIAN in "Spite Marriage"
BRUSHTON TODAY—Belle Bennett and Joe Brown in "My Lady's Past" Sound & Dialogue, "Silverwave Night," Sound Cartoon & News

LOEW'S ALDINE THEATRE
ALL TALKING PICTURE
NOW
JANET GAYNOR AND CHARLES FARRELL
in THE ONLY PICTURE GREAT ENOUGH TO MAKE YOU FORGET "STREET ANGEL" "SEVENTH HEAVEN"
"LUCKY STAR"
also VITAPHONE AND MOVIETONE ACTS
NEXT WEEK
FOX ALL TALKING PICTURE
"SALUTE"
WITH GEORGE O'BRIEN HELEN CHANDLER

# U.S. JOINS FIGHT ON SMOKE EVIL

To help the Mellon Institute in its study of air pollution the United States Weather Bureau will install a thermo-electric pyrheliometer on the roof of the Oliver Building, Meteorologist W. S. Brotzman announced today.

Dr. Herbert H. Kimball, in charge of solar radiation investigations, will come from Washington personally to superintend the erection of the apparatus. It will be ready for operation by the end of the year.

Brotzman explained that the pyrheliometer is an instrument for measuring solar radiation. It will record conditions on a microammeter in his office. He described the principle on which it works as follows:

"The pyrheliometer contains two platinum bands which are exposed to the sun's rays.

"If both bands are exposed at the same time they should be heated equally, and there would be no galvanometer deflection. Shade one band and expose the other, and the difference in temperatures at the thermo-electric junctions will generate a current which will deflect the galvanometer."

The Mellon Institute hopes through the assistance of the pyrheliometer to be able to tell to what extent dust in the air screens off the health-giving ultra-violet rays of the sun.

Commenting on Pittsburgh's air pollution problem, Brotzman called attention to a significant passage in an old book entitled "The Navigator" that has just come into his possession. The book was published in 1821. It has a description of Pittsburgh in which the following appears:

"As every blessing has its attendant evil, the stone coal is productive of considerable inconvenience from the smoke which overhangs the town and descends in fine dust which blackens every object; even snow can scarcely be called white in Pittsburgh. The persons and dress of the inhabitants, in the interior of the houses as well as the exterior, experience its effects. The tall steeple of the Court House was once painted white, but alas! how changed.

"Yet all this might be prevented by some additional expense on the construction of chimneys. In the English manufacturing towns a fine is imposed upon those who do not consume their smoke. Incalculable would be the advantage to this place, could such a regulation be adopted.

"The advantages of cleanliness, and even health, not to mention the improvement in the azure of the sky, and the light of the sun and moon, ought surely to arouse the public spirit of the inhabitants."

## *Sister's Death Makes Von Hindenburg Ill*

BERLIN, Sept. 5.—(INS.)—President Von Hindenburg, of the German Republic, former chief of staff of the German armies, was so affected by the recent death of his only sister that he is ill and under the care of physicians today.

He was unable to go to East Prussia for his sister's funeral at the family estate.

## *Railroaders Battle Fire Near Poor Farm*

WILKES-BARRE, Pa., Sept. 5.—(INS.)—After an all night battle, Pennsylvania Railroad employes today brought under control a forest fire along the right of way that had threatened the County Poor Farm at Retreat and had threatened to tie up traffic on the Harrisburg Division of the railroad.


AN EXPERT SPECIALIST
in the treatment of

STOMACH and LIVER condition causing collection of gases and an uncomfortable feeling, with dizziness after eating. KIDNEY and BLADDER conditions with pain in back and loins, puffiness of the eyes, swelling of the feet and legs, frequent, painful irritations. BLOOD and SKIN conditions with enlarged gland and ulcerations of the mouth and rash on body. RHEUMATISM in all its forms, including enlarged and stiffened joints. NERVE WEAKNESS, HIGH BLOOD PRESSURE, NEURITIS, ANEMIA, and all other growths, swellings or tumorlike formations are treated without the aid of the knife. RECTAL TROUBLE, RUPTURE and GALL STONES are also treated without a cutting operation. CONSULT the old DOCTOR FREE. DR. H. R. M. MACKENZIE, second and third floors, 640 PENN AVE., PITTSBURGH, PA., whose best reference is the fact that he has been located on PENN AVE. the last 31 years. Hours: 9 to 8:30 daily. SUNDAY, 9 to 2. No office hours Friday. No letters answered.

Santal Midy
Used by Millions for Bladder and Kidneys

This popular remedy has been successfully used for nearly half a century to relieve the suffering and help correct the common causes of sick bladder and kidneys. At the first sign of weak bladder, get the original Santal Midy—it aids normal functioning; starts you on the road to health.

(Advertisement)
Now You Can Wear FALSE TEETH With Real Comfort

Fasteeth, a new, pleasant powder, keeps teeth firmly set. Deodorizes. No gummy, gooey, pasty taste or feeling. To eat and laugh in comfort just sprinkle a little Fasteeth on your plates. Get it today at Mayflower Stores, Dow Drug Co., and other drug stores.


# DIPLOMAT FREE OF GIRL CHARGE

WASHINGTON, Sept. 5.—(INS.)—Frederick Dagonet Kellogg LeClercq, of Charleston, S. S., who resigned as a foreign service officer of the State Department in the face of charges preferred by high school girls, was free today to go to New York, the charges having been dropped.

The young diplomat whose career was cut short when he was arrested on the charges, had the rank of second secretary of embassy and was considered one of the most promising of the younger "career diplomats" here.

The charges grew out of complaints made by a young girl student at Western High School—daughter of the police captain in command of the police station where the young man was taken when arrested.

LeClercq, free on $2,000 bail, faced statutory charges, but it developed today that he had since his arrest been a patient at Gallinger Hospital "under observation."

## 17 Die, 20 Hurt in Fire

BRESCIA, Italy, Sept. 5.—(AP.)—Seventeen persons, mostly women, were burned to death in a fire in a powder plant at Castenedolo. Twenty others were injured, some of them seriously.

Look Better—Feel Fine
Ask your Barber for a Whyte-Fox Massage. Whyte-Fox is great for Sun Burns, Itch, Poison Ivy. No. 2 Whyte-Fox is fine for Head Colds and rectal irritations. For Free Booklet, write
Lucky Tiger Rem. Co., Kansas City, Mo.
WHYTE-FOX
FOR THE SKIN!

Enjoy the scenic

route TO THE EAST

PITTSBURGH TO NEW ENGLAND via the EMPIRE LIMITED

Via the Empire Limited to New England you travel over the smooth steel highway of New York Central's water level route. You sleep restfully and next morning view the beauty of the historic Mohawk Valley, and the Berkshires of Massachusetts, arriving in Boston in the forenoon.

| | |
|---|---|
| Lv. Pittsburgh | 5:00 P.M. |
| Ar. Buffalo | 10:25 P.M. |
| Ar. Syracuse | 5:20 A.M. |
| Ar. Utica | 6:42 A.M. |
| Ar. Albany | 9:10 A.M. |
| Ar. Springfield | 8:32 A.M. |
| Ar. Worcester | 9:55 A.M. |
| Ar. Boston | 11:00 A.M. |

Additional through trains to Buffalo leave Pittsburgh at 10 a.m., 2:10 p.m. and 10 p.m.

City Ticket Office
506 William Penn Way.
*Phone: Atlantic 3546.*

P & L E Passenger Station
Smithfield and Carson Sts.
*Phone: Court 3201.*

C. W. COOK, Dist. Pass. Agt.
506 William Penn Way.
*Phone: Atlantic 4298.*

Pittsburgh & Lake Erie
NEW YORK CENTRAL LINES



ROSENBAUM'S

61st ANNIVERSARY SALE

BEGINS SATURDAY SEPT. 7th

AN event of real moment in the Rosenbaum calendar—a celebration that takes the form of a practical common-sense demonstration—showing the real value of the institution to the community—in understandable and convincing terms—choicest of new merchandise—a million dollors worth—at prices of decided advantage to everyone who comes. This after all—real service—with honest and advantageous values—is the practical proof of worth and prestige—rather than flowers, gestures, or poetic talk.

The Rosenbaum Store has played a definite part in the history of the great Pittsburgh Community—over a period of three generations—A Pittsburgh Store from its inceptions and ever ready to give vent to its pride in an appreciation of the confidence, *expressed confidence*, of the folks of Pittsburgh, which it has always enjoyed—and enjoys today to a fuller extent than ever.

Again—this is to be a practical celebration—a demonstration of real appreciation of the past—and further building in the hearts of Pittsburghers for the future. And not only Pittsburghers—for miles around—in all directions—villages, hamlets and good size cities—has the confidence of all people been heartily sought and steadily won—on the basis of earnestly serving with merchandise of the most dependable sort—at prices that have proven to be to the people's advantage—decidedly!

Saturday the sale starts—with the opening of the doors at nine o'clock. You will compliment Rosenbaum's by testing their preparedness—their claims—and the compliment will be returned with buying opportunities you will not soon forget!

# LIONS ATTEND CORN ROAST

Members of the Lions Club of Mt. Lebanon with their families last night attended a corn roast and dinner on Attorney A. G. Smith's farm, Cedar boulevard, Mt. Lebanon. More than 100 participated. The dinner was served by the ladies of the Mt. Lebanon Presbyterian Church.

Sitting around a huge campfire, old fashioned songs were sung, and jokes exchanged. The regular weekly meeting of the Lions followed.

It was announced that Edward Smith, chief engineer for Allegheny County roads, will be the principal speaker at next Wednesday regular meeting which will be held in the Mt. Lebanon Presbyterian Church.

# PAROLE URGED FOR BLEDSOE

UNIONTOWN, Pa., Sept. 5.—Through a petition now in circulation in Uniontown, Connellsville and other sections of Fayette County, Capt. R. C. Bledsoe, for one year county detective, and for many years head of the Connellsville division of Baltimore and Ohio detectives, expects to receive mercy when called for sentence on a conspiracy charge to which he pleaded guilty. Bledsoe admitted part in the operation of the slaughter house still near Connellsville.

Scores of persons, including ministers and others, have signed the petition, which makes a plea for a parole.

# BRIDGE FALLS, 1 DEAD, 2 HURT

LANCASTER, Pa., Sept. 5.—(AP.)—The collapse of the second bridge in Lancaster County within a period of 11 days this morning resulted in the death of Alexander J. Jamison, 35, of Philadelphia, and the injury of two others.

The bridge which collapsed this morning was that on the New Holland pike between Lancaster and New Holland, a toll road, which has been carrying a great part of the Philadelphia-Reading traffic due to a detour on the main highway.

## *Moscow-New York Flight Postponed*

KHABAROVSK, Siberia, Sept. 5.—(AP.)—Because of delay in changing the Russian military plane Land of the Soviets from a land machine to a seaplane for the hop across the North Pacific on her flight from Moscow to New York, Shestakov, the Russian flier, and his crew will not leave here for at least 10 days. Thus they will not reach New York until the middle of October. Meanwhile the fliers are studying meteorological conditions and other problems of the 9,000-mile route still before them.

# INDIANA PASTOR RE-ELECTED

FRANKLIN, Pa., Sept. 5.—(AP.)—The Rev. R. C. Miller, of Indiana, Pa., was re-elected presiding elder of the Pittsburgh district, by the Pittsburgh Conference of the Evangelical Church meeting here. The term is four years. The terms of the Rev. G. A. Collin, of Franklin district, and the Rev. F. E. Hetrick, of Johnstown district, continue as they were stationed last year.

Five young men have petitioned the conference for license to preach. They are Francis A. Gibbons, of Franklin; Harry Glenn Paul, of Johnstown, and Ernest Bittner, of Scotdale, all students at Albright College, Reading, Pa., and Clarence C. Van, of Johnstown, and Lawrence J. Osborne, of Franklin, students of North Central College, Naperville, Ill.

Bishop S. P. Speng, in his address to the conference on "the modern preacher as a prophet," declared that outworn methods should be discarded and new methods adopted that the church may keep pace with the trend of today. The ministry, he declared, needs more faith in the youth of today.

One hundred and ten ministers signified their willingness to accept appointments wherever the stationing committee sent them. These changes and assignments will not be made known until Sunday afternoon.

## *Catholic Women's Council to Meet*

The tenth annual convention of the Pittsburgh Council of Catholic Women will be held in the local council house, 5216 Penn avenue, September 19 and 20. Departmental exhibits will be held at the council house. Mrs. William H. Postner will have charge of the needle craft exhibit made by members of the Tabernacle Society.

Mrs. B. J. Hannegan will have charge of the Chalice fund exhibit which will include a collection of old gold and silver. The various committees and their chairmen were announced yesterday by Mrs. Thomas P. Horan, president of the Pittsburgh council.

The Stationer
A SERVICE STATION for OFFICE and HOME
McCLOY'S
642 Liberty Ave.

WE BUY
OLD AND WORN
FUR COATS
Highest Cash Prices Paid.
If You Have An
OLD FUR COAT
Please Bring It to
432 WOOD STREET
Room 301, Sailor Bldg.
Cor. Diamond Street
Will Be Here Three Days
THURSDAY, FRIDAY, SATURDAY—This Week Only
We sell nothing, we trade nothing, we just buy for cash only.

# Rhine to Be Free Of British Troops By December 13

WIESBADEN, Germany, Sept. 5.—(AP.)—The last British soldier will have left the Rhineland by December 13, British military headquarters have informed the German authorities. The Spas of Koenigstein and Bad Schwalbash will be the first district free of foreign troops, the evacuation ending by September 28.

The last British detachments are to leave Wiesbaden itself December 7.

## *Man, 53, Falls Dead At Work in Mine*

BROWNSVILLE, Pa., Sept. 5.—George Page, 53, of Smock, fell dead while at work in a mine at Isabella yesterday. A physician said death was due to a cerebral hemorrhage. Page had been employed in the mine for two years. He leaves a widow.

# PAY DAY MAY BE I. O. U. HANDOUT

CHICAGO, Sept. 5.—(AP.)—A financial situation described by County Treasurer George F. Harding as "extremely discouraging," threatened today to result in I. O. U's for the county's 4,000 employes on the next semi-monthly payday, September 20.

"We have approximately $125,000 in the corporate fund and a $450,000 payroll ahead," Harding said. "In my opinion the county will have to authorize the issuance of scrip."

Should this course be necessary, a majority of the county workers would be paid with the county's I. O. U.'s, redeemable at such time as the county may have the money.

The immediate difficulty is explained as due to the fact that the county is operating on a budget based on estimates of revenues far in excess of that which will be produced, this being due to a reassessment.

# Dead Veteran's Twin Sons Sent To West Point

WASHINGTON, Sept. 5.—(INS.)—Twin sons of a World War veteran killed in action have been appointed to West Point by President Hoover.

They are Leroy and Raymond Anderson, of Womelsdorf, Pa., and if they can pass the mental and physical requirements next March they will enter on a military career.

The appointments were the first ever made under a law passed in 1926 authorizing the appointment to the military academy, 40 sons of men killed in action during the World War.

## *Boy Electrocuted At Power Station*

YOUNGSTOWN, O., Sept. 5.—John Paliro, 8, was killed when he climbed a high fence surrounding a sub-station of the Pennsylvania-Ohio Power and Light Company and touched a lightning arrester.

# PAVING RUSHED AT WEST VIEW

Construction has been begun on two more stretches of West View's boulevard, as Center avenue is known in that community.

The Ross Construction Company is grading in Center avenue between Park and Frankford avenue, preliminary to paving with cement. The same thoroughfare will be improved between Fourteenth alley and Harvard avenue. Contracts were authorized at a meeting of council last week, the total cost to be $10,000.

Next Tuesday bids will be opened for improvement of another portion of the highway between Bronx and Harlan avenue. With that link paved only six blocks of the proposed boulevard, which extends from one end of the borough to the other will be unimproved.

A contract for paving Lehigh avenue also was awarded to the Ross company at its bid of $8,100.

**Summer colds are often warning . . .**

that your resistance is being undermined by the effects of slight constipation. Ex-Lax safely and comfortably rids the body of poisonous food wastes.

*Important Note!* There's nothing else like Ex-Lax. Its scientific laxative ingredient is made more effective through chocolating *by the exclusive Ex-Lax process.* Ask for Ex-Lax by name and refuse imitations.

Keep "regular" with

**EX-LAX**

*The Chocolated Laxative*

© Ex-Lax 1929

The Cut-Rate Druggists of Pittsburgh for 36 Years

MAY'S and Liggett's

AMERICA'S GREATEST DRUG STORES

Part of a National Chain of Over 500 Drug Stores

CUT PRICES

Squibb's Liquid Petrolatum Pint Bottle 63c
50c Ipana Tooth Paste 28c
60c Pompeian Face Powder 36c
60c Wildroot Dandruff Remedy 38c
25c Woodbury's Soap 16c
Pinkham's Vegetable Compound 75c

STOGIE SALE Friday and Saturday
Arco Specials Box of 50 $1.67
Jenkinson's Best Box of 50 $1.39

$1.50 Agarol 86c
65c Barbasol 39c
$1.00 Lavoris 63c
50c Palmolive Shampoo 28c
35c Freezone 24c

A.P.W.Jr. SATIN TISSUE
Strong, Soft, Pure, Absorbent; Carton containing 4 colored rolls of A. P. W. Jr. Satin Tissue—6 months' supply.
95c At May's & Liggett's

GIVEN

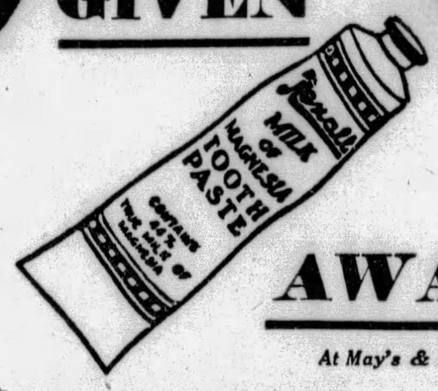


AWAY!

At May's & Liggett's

A Big 39c Family Size Tube of Rexall

MILK OF MAGNESIA TOOTH PASTE

Given Away With Each Purchase of a 50c

DR. WEST'S TOOTH BRUSH

89c Value

Both for 50c

CUT PRICES

50c Pebeco Tooth Paste 28c
50c Molle Shaving Cream 33c
Bayer Aspirin Tablets Bottle of 100 73c
50c Shuroff Corn Remedy 39c
$1.25 Pinaud's Lilac Vegetal 78c
65c Pond's Creams 35c

STOGIE SALE Friday and Saturday
Marsh Wheeling Box of 50 $1.89
Dry Slitz Box of 50 $1.39

75c Acidine 49c
$2.00 S. S. S. $1.27
50c Hind's Cream 31c

Many Thousands Have Gained Glorious Health and Needed Flesh with McCOY'S TABLETS
60c Size 42c $1.00 Size 83c
At May's & Liggett's
McCoy's Lab., Inc. New York

$1.00 Ovaltine 72c
35c Mum 23c

The 100% Blade is 100% Joy

Wiry whiskers give in to Gem Blades without a struggle. They can't resist that 100% keen edge.

Package of 6 34c At May's & Liggett's

GEM double life BLADES

FEET SORE?
Stop Odors
Use MERCIREX

Wash the feet well in quick-lathering Mercirex Soap, then rub well with Mercirex Cream. Destroys odors instantly. And oh how comfortable your feet will feel.

MERCIREX CREAM 69c
Soap 35c 3 for 1.00
At May's & Liggett's

Watch Your Kidneys
*Scanty or Too Frequent Excretions Demand Prompt Attention*

Good health isn't possible unless your kidneys are properly removing the waste impurities from your blood. For bladder irregularities and for the lameness, stiffness and constant backache due to sluggish kidneys, use Doan's Pills. Doan's increase the activity of the kidneys and thus assist in the elimination of waste impurities. Used and recommended the world over.

DOAN'S PILLS
*A Stimulant Diuretic to the Kidneys*

75c Size 43c At May's & Liggett's
Foster-Milburn Co., Buffalo

Allcock's CORN PLASTERS
QUICK CORN RELIEF

Within one minute after you apply Allcock's Corn Plaster the most stubborn corn quits hurting. Allcock's is the new improved corn plaster with special shield protecting stocking.

15c & 21c pkg.

We are supplied with WELDONA TABLETS FOR RHEUMATISM
Largest Selling Rheumatic Tablet in the World
Especially effective for Sciatica, Neuritis, Joint, Muscular, and other forms of rheumatism ordinary treatments fail to reach. Druggists sell millions of Weldona tablets annually. Get a package of Weldona tablets today.
Weldona Corp., Boston, Mass.
$1.10 Size $1.00
At May's & Liggett's

No More Gray Hair

Kolor-Bak imparts the natural color—blonde, auburn, brown or black. One bottle for all shades. Fully guaranteed.
99c
Kolor-Bak
United Remedies, Inc. Chicago, Ill.

Lend Us Your Face
Get a Package of WADE & BUTCHER SPECIAL Curved Blades

and if they aren't the best blades you ever used we have authorized May's & Liggett's Drug Stores to refund your money.

Single Blade.....10c
5 Blades.....50c
12 Blades.....$1.00
At May's & Liggett's

Wade & Butcher, Razor Makers for over 200 years

For Sour Stomach

For over 50 years doctors have prescribed Genuine Phillips Milk of Magnesia in sour stomach, heartburn, indigestion, gas, constipation, sick headaches, nausea. We recommend it.

PHILLIPS Milk of Magnesia
50c Size 31c

When you brush your teeth with KOLYNOS it foams! This cleansing foam floods your entire mouth with freshness—and kills the germs that cause decay. Try it!

KOLYNOS DENTAL CREME
50c size 27c At May's & Liggett's

The new improved

KOTEX
Protects, Deodorizes

The scientific, sanitary napkin that ends the danger, the bother and embarrassment of old-fashioned makeshifts.

Regular Package of 12 29c 3 for 85c
At May's & Liggett's

Prevents DANDRUFF

You simply douse Listerine on full strength and massage thoroughly. Keep the treatment up several days. You will be delighted by results.

1.00 Size 64c

LISTERINE
The Safe Antiseptic
At May's & Liggett's

Now you'll like milk of magnesia

Milnesia Wafers give you beneficial milk of magnesia in a palatable convenient form. You simply chew them. And children take them readily because of their pleasant taste.

TRY THEM
MILNESIA WAFERS
31c - 54c
At May's & Liggett's

End Foot Tortures
. . . in 3 seconds!

No need now to suffer from burning, aching feet. COOLENE, a new kind of healing foot cream, contains penetrating oils and soothing unguents which sink deeply into the feet bringing cooling comfort and lasting relief. Pain must go in 3 seconds — or money back. It's greaseless, vanishes instantly.

COOLENE 47c

DRUG STORES ALL OVER GREATER PITTSBURGH

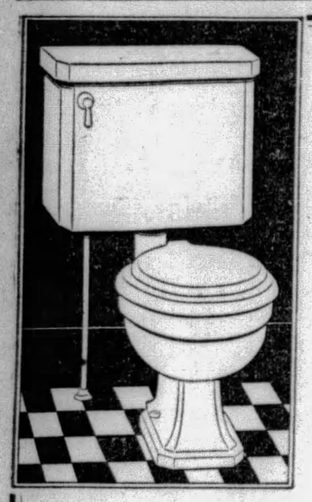

Modernize Your Home

It's surprising! The low cost of modernizing a bathroom with Bruce Quality Fixtures in colored or white enamel fittings. Call us today for information.

If your heating system is obsolete we will gladly have our Engineers inspect and submit estimates.

We specialize in Plumbing Supplies, Heating Equipment and High-grade Paints.

*All Prices Wholesale to You*

CHAS. A. BRUCE CO.
108 MARKET ST. - COurt 1531
(We Make Installations If Desired)

PENNSYLVANIA RAILROAD
Trains Leave Standard Time
Outings Next Sunday
$3.50 CLEVELAND Lv. Pittsburgh 7.10 am
$1.75 WHEELING Morning trains from Pittsburgh
$2.25 Johnstown
$3.00 CRESSON or ALTOONA Lv. Pittsburgh 8.00 am Lv. East Liberty 8.12 am
$1.35 Connellsville
$1.65 Uniontown Lv. Pittsburgh 8.40 am Lv. East Liberty 8.51 am
$3.00 ORRVILLE or WOOSTER
$2.75 CANTON or Massillon Lv. Pittsburgh 8.05 am

$15.60 ROUND TRIP
Atlantic City
and Other New Jersey Resorts
16 DAY Vacation Excursions
September 11
$16.80 Round Trip to ASBURY PARK and other Northern New Jersey Resorts
For time of trains, stop-over privileges and full details, consult Ticket Agents or S. L. BEANK, Division Passenger Agent, 844 Oliver Building, Pittsburgh, Pa.
PENNSYLVANIA RAILROAD

THE Classified Want Ad Columns reach thousands. They will carry your message and will bring to you results.

# DAILY SHORT STORY

## THE MAIL ORDER MAN

By JESSIE DELORIA.

LUCILLE ANDERSON was off to the city to meet and marry a man she had never seen. Her hope and joy was engulfed in an interval of panic. Supposing they would not like each other? But their letters had made them good friends. A lonely girl in a tiny village, where men were scarce and the ones she liked picked other girls, had tempted Lucille to answer a "Lonesome" ad. Her idea had been to satisfy a craving for masculine attention but she never had meant to get engaged this way. Remembering the loneliness and uneventful days, courage returned and sustained her until the city was reached.

Lucille, a scared-looking little figure in a home-made coat and a plain felt hat, entered the station and looked hastily around. In a corner sat a man wearing a white flower which was to be the badge of identification. He was a good-looking youth with a very sad air. Did he regret the wild thing they were doing? Ah, perhaps he thought she had not come.

The man looked slightly amazed as Lucille greeted him with: "Well, here I am!" The healthy color suffused her honest little face and seemed to deepen the brown of her eyes.

He rose at once. "Er—yes. Are you sure you are not mistaken?"

"Oh, no, you look just like I thought you would. I did not wear the flower 'cause it got all wilted on the train."

The man seemed to be in deep thought for a moment, then smiled kindly. "I suppose you would like to see the city first."

Lucille allowed him to take her straw suitcase and pilot her to a car. As they drove off she thought she heard someone yelling: "Hi, there! Hi, there!", but the city was so full of noises and shouts the frantic calls could not possibly refer to them.

They had a grand time sightseeing until noon when they went into a restaurant. Over their lunch he inquired casually: "By the way, have you any of my letters?"

Lucille had them all and the very last one was in her handbag. It amused her that he wanted to read it. He finished perusing the revealing epistle, then asked: "So your idea of marriage is a home, kids and an earnest endeavor on your part to make a man happy?"

"Why, yes, of course." She smiled confidently at the big, kindly, young man, who sat across from her.

"Most girls are looking to see what they can get out of marriage, not what they can put into it."

"Everyone is looking for happiness," she said slowly, her eyes lowered.

"Do you think you could be happy with me, Lucille?"

"Oh, yes!" There was a catch in her breath as she added: "You're so much nicer than I expected. You know how it is when you 'send away' for things, you never know just what you're going to get. That's why I called you my "Mail Order Man'."

The man looked at her, a slow smile on his face. "All right, then, we'll get married today. First, I'm going to take you to a store and dress you all up in blue because you're going to look marvelous in blue and besides it suits you."

And so they were married though the name he gave was not the one which he had used in writing, neither was he a mechanic, nor did he live in the city. His name was Roy Barnes, he lived in a small town just outside the city and owned the local general store. She was not disappointed for the city was near to delight in, and the country was here to live in. Moreover, he allowed her to clerk in the store and altogether she led an ideal existence except that her new husbands did not seem to be very elated. He was good to her, but not so much in love as she had dreamed about. As for herself, she adored him.

It was not long before Lucille belonged to the local societies, knew the whole village population and the current scandals. Most of her education in the last named came from the woman who had the postoffice, which was next door. In dull intervals the two women would come out on their respective porches and chatter across the small space that separated them. One day the postmistress became all a-flutter over the passing by of a stylish young lady.

"Why there goes Katherine Dodds!" the dispenser of stamps exclaimed. "Shouldn't think she'd want to show her face here after the way she treated poor Roy," she sighed.

Lucille was instantly alert. "Why, what do you mean?"

The postmistress, though seemingly reluctant, lost no time in imparting the information: "She threw Roy over for that city boy because he had more money. Poor Roy went to her wedding and came back with you. We never did know just what happened or how he knew you."

She looked expectant, but Lucille's lips remained closed and something seemed to close in her heart, too.

As soon as she could she casually went inside and sat down on the nearest stool. So Roy really did not love her and perhaps never would. It was all a horrible mistake. Perhaps the other girl was here now to see him. The thought pierced her. There was only one way out.

Lucille wearily climbed the stairs to her room and began packing the straw suitcase which she had so gaily thrown into the attic. Tears went in with the garments, blinding her eyes and causing delay, but at last she was finished. The door banged and she heard Roy bounding up the stairs.

"Lucille, Lucille," he called. He was coming in. There sat a woeful figure in the middle of the floor. He stopped in amazement.

"Why, where are you going—why the weeps?"

"I've just found out, Roy, about your loving someone else."

He swooped down and gathered her to him. "So have I, darling. I have just found out I didn't love that gold-digger after all. Why, Lucille, what would I do without you? Your 'Mail Order Man' isn't the number you ordered but you've taken his heart away and you can't return damaged goods."

(Copyright, 1929, King Features Syn., Inc.)

### *Woman, Daughter Flee as Home Burns*

PUNXSUTAWNEY, Pa., Sept. 5.—Mrs. Tony Vilelli and daughter, Frances, of Walston, had a narrow escape from death when they awakened to find their home in flames. They rushed from the burning building just as the rear of their home collapsed. An adjoining residence, also belonging to the Vilellis, was destroyed, and only the efficient work of the Central Fire Company, of this city, prevented a general conflagration which might have destroyed the entire village.

### *Prisoner Convicted In Bad Check Case*

WASHINGTON, Pa., Sept. 5.—Frank F. Barbour was found guilty of forgery in a verdict returned in Criminal Court, but sentence was deferred ; he faces trial on another charge. The case in which he was found guilty was for an attempt to pass a bad check on the proprietor of a local filling station, using two small boys as carriers. A Charleroi citizen is prosecutor in the case on which Barbour is now standing trial.

### *Auto Injures Boy On Way to School*

WASHINGTON, Pa., Sept. 5.—Martin Ely, 10, son of Mr. and Mrs. Ralph Ely, of West Alexander, was run down by an automobile as he was on his way to the opening session of school for the fall semester. As the lad stepped out from behind a truck, he was struck by a machine driven by H. B. Montgomery, of West Alexander.

### *Brownsville Church Group Plans Rally*

BROWNSVILLE, Pa., Sept. 5.—The Brownsville district of Christian Endeavor societies will hold a rally in the Central Presbyterian Church here tonight. Towns from all sections of Fayette County will send delegates here.


Present This Coupon At

McCLOY CO.

642-644 LIBERTY AVENUE

ATlantic 3737

*The Business Man's Department Store*

Thursday—Friday—Saturday

Sept. 5, 6, 7

and Get for 79c

a Guaranteed Fountain Pen

Worth $3 Anywhere—Anytime

S. T.



81 words stronger than a thousand arguments

Paint half your house with Devoe Lead and Zinc Paint and paint the other half with any ordinary paint you choose.

If Devoe Lead and Zinc Paint doesn't take fewer gallons and cost less money per job we will make no charge for Devoe...

If Devoe Lead and Zinc Paint doesn't wear one or two or three years longer.. longer and better.. we will give you free of charge enough Devoe Lead and Zinc Paint to repaint your entire house....

AUTHORIZED AGENTS

ROY R. BRIERLY & SON—Beaver Falls, Pa.
BYERS HARDWARE CO.—Coraopolis, Pa.
H. C. DeVORE—Monongahela, Pa.
GEORGE A. GERBER—Jeannette, Pa.
JOHNSTON HARDWARE CO.—New Kensington, Pa.
LANG BROS.—Sharpsburg, Pa.
LINN BROTHERS—Burgettstown, Pa.
J. C. MOORE SUPPLY CO.—Saltsburg, Pa.
GEORGE MOWRY & SON, Inc.—Derry, Pa.
PHOENIX HARDWARE CO.—Washington, Pa.
SISSON & KELLER HDWE. CO.—Californ'a, Pa.
J. S. WASHABAUGH—Canonsburg, Pa.
YOUNGWOOD LUMBER & SUPPLY CO.—Youngwood, Pa.
M. BERNARDO—Connellsville, Pa.
BRADDOCK HARDWARE CO.—Braddock, Pa.
H. S. CLARK—Uniontown, Pa.
ELMAN FURNACE & PAINT CO.—McKeesport, Pa.
M. McINDOE—Pitcairn, Pa.
GEORGE J. NEW'S SONS—Blairsville, Pa.
SHEVER BROTHERS—Harmony, Pa.
L. B. WELLER—Ligonier, Pa.
WILMERDING HARDWARE—Wilmerding, Pa.
J. O. YOUNG—Bellevue, Pa.
WESTMORELAND SUPPLY CO.—Greensburg, Pa.
GEO. C. ANDERSON & SONS, Inc.—Latrobe, Pa.
MARTIN HEIM SONS CO.—Butler, Pa.
FORBES HARDWARE CO.—5851 Forbes Street, Pittsburgh, Pa.
CURTIN AVENUE HARDWARE—607 Curtin Avenue, Pittsburgh, Pa.
DUNHAM & BAXTER—1223 Murray Avenue, Pittsburgh, Pa.

ask C. A. Michel & Co.

*A Quality Paint or Brush for Every Purpose*

640 Smithfield St. 3 Doors from 7th Ave.

DEVOE



NEW STORE HOURS: DAILY 9 A. M. TO 5:30 P. M., SATURDAYS OPEN TILL 6 P. M.

STYLE McCreery & Co. QUALITY

WOOD STREET AT SIXTH AVENUE ATLANTIC 4600

Acclaimed Style-Right by American Fashionists

Rosalyn COATS

*The Pick of Styles From the Best American Makers*

*Jap Cross Fox muff and collar lend interest to this semi-princess coat.*

*A sumptuous Persian notch shawl collar and cuffs feature this front flared model.*

$69.50

*Exclusive With McCreery's*

Quality speaks eloquently in fur, fabric, and workmanship—interpreting the coat needs of smartly dressed women and misses. Each exclusive McCreery "Rosalyn," a masterpiece of styling. Each one conveying a new fashion idea. The colors and details coinciding with those shown at the Paris openings. Each Rosalyn is worth more than this specialized price.

Trimmings of sumptuous furs . . .

*Russian Fox*
*Kit Fox*
*Baby Lynx*
*Persian Lamb*
*French Beaver*
*Jap Mink*
*Fisher Pahmi*
*Jap Raccoon*

*(McCreery's—Third Floor)*

Individualized Felts and Heather Mixtures

*Millinery Headliners Imported From England*

$10.

There's a grandeur about these quality-distinguished hats made expressly in England for McCreery's. The sketched fine felt mode will lend a regal air to any costume.
It is shown in chinchilla, with insets of Burma red and Biarritz blue—and six other striking tri-color combinations.

*(McCreery's—Fourth Floor)*

*For Travel, Business, General Wear*

Practical and Roomy Calf Hand Bags

$7.50

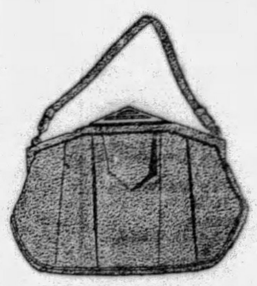

More spacious and more suitable for travel, business and everyday wear than any roomy hand bag ever styled—and smarter, too. These fine, newly arrived McCreery hand bags—with many compartments—are excellently made of jetland and shoe calf. Some fitted with passport cases (which may be used separately). Many leather lined.

*Bombay Brown—Black—Biarritz Blue*

*(McCreery's—Street Floor)*

*An Important Special Selling . . .*
79 Only . . . Women's Colored SILK UMBRELLAS

$4.85

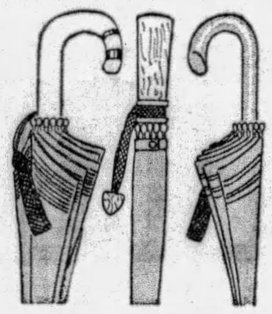

Rain-proof silks of unusually fine quality . . . with plain or novelty borders. 16-rib style, with black or gilt frames. Straight handles of Amber, Moon-Glo and Punjab compositions. Prince of Wales styles in old ivory and amber compositions, and English Malacca. In Navy, Green, Purple, Red, Black, Brown.

*(McCreery's—Street Floor)*

*Announcing the Opening of a New and Important Street Floor Section at McCreery's*

Modern Glove Silk and Rayon "Undies"

The loveliest of the favored high grade tailored glove silk "undies" — assembled by McCreery's in a new street floor section — a Glove Silk and Rayon Department — for the convenience of school girls and hasty noonday shoppers. Rayon garments—$1.00 to $1.95. Glove silk garments $1.95 to $5.95.

Glove Silk "Combilet" $4.95

What comfort in this beautifully tailored glove silk garment of superb quality . . . taking the place of bandeau and pantie. In flesh and peach. Sketch A.

Glove Silk "Habitau" $2.95

Side buttons take the place of the uncomfortable waist elastic on this fine glove silk McCreery "Habitau" (or pantie). Flesh and peach. Sketch B.

***Bandeau Sketched on Figure B, $1.50***

*(McCreery's—GLOVE SILK AND RAYON DEPARTMENT—Street Floor)*

An Extraordinary Special Purchase and Selling

800 Pieces of Imported DECORATIVE VENICE LINENS

*In An Exquisite Chrysanthemum Pattern*

at ½ Price

Because an importer could not fill in his complete line from abroad, McCreery's secured his entire remaining stock at a concession that enables us to offer them at Half-Price. Round, oval and oblong doilies and scarfs that will make exquisite pieces for dining rooms and bedrooms.

*Rounds*

| Size | Regular | Now |
|---|---|---|
| 6-inch | 50c | 29c |
| 9-inch | $1.19 | 59c |
| 12-inch | $2.00 | $1.00 |
| 18-inch | $6.00 | $3.00 |
| 24-inch | $9.00 | $4.50 |

*Oblongs*

| Size | Regular | Now |
|---|---|---|
| 6x12-in. | $1.50 | 75c |
| 6x16-in. | $2.00 | $1.00 |
| 10x14-in. | $2.50 | $1.25 |
| 12x18-in. | $4.50 | $2.25 |

*Ovals*

| Size | Regular | Now |
|---|---|---|
| 6x12-in. | $1.50 | 75c |
| 10x14-in. | $2.50 | $1.25 |
| 12x18-in. | $4.50 | $2.25 |

*Scarfs*

| Size | Regular | Now |
|---|---|---|
| 18x32-in. | $12 | $ 6.00 |
| 18x45-in. | $15.50 | $ 7.75 |
| 18x54-in. | $23 | $11.50 |

***Mail and phone orders filled while quantities last***

*(McCreery's—LINENS—Second Floor)*

*For the Smart Co-Ed . . .*

A Swagger Junior-Miss Sports Coat

*Of "Camellaine"*

***100% Camel's Hair***

$25.

What a grand and glorious feeling to "dress the part" while at school. McCreery's realize the college clothing problem and offers this dashingly chic, practical coat for sports and daily campus wear as a most companionable coat, and an excellent value.

Tuxedo collar—leather belt—side slashed pockets.

*In Cocoa and Dark Brown*
*Sizes 13, 15, 17*

*(McCreery's—Third Floor)*

# Two New Radio Features; Popular 'Hour' Returns

WITH two broadcast features making their debut and another of the popular "hours" returning to the air, radio listeners-in will not want for variety tonight. And a glance over the programs for these new broadcasts indicates that there will be plenty of quality, too.

The first of the new features to go on the air will be sponsored by the Tower Maunfacturing Corporation of Boston, and will come through WJAS at 8 o'clock. It will present Norman Brokenshire as master of ceremonies under the cheerful alias of "Old Man Sunshine." A vocal and instrumental trio will assist in the entertainment.

The second of the new programs is labeled "Jack Frost Melody Moments." The dramatic background for this period, which will come through WCAE at 9:30 o'clock, will present impressions of a family group seated about the radio loudspeaker before and after the concert. The sketch is the work of Charles A. Schenck, Jr. Eugene Ormandy will direct the orchestra in a group of semi-classical selections. Oliver Smith, tenor, will be soloist.

At 8 o'clock through WCAE the Fleischmann "Sunshine Hour" makes its return to the air. The artists appearing in the premiere of this series include: Ben Pollack and his orchestra; Gene Austin, stage star and radio tenor; George Gershwin, composer; the Cavaliers, a male quartet; Welcome Lewis, musical comedy star and one of radio's best known crooners, and Alvin Simmons, the colored porter and hat-check boy of the National Broadcasting Company studios who, as "Al," has been heard before by radio audiences. Phillips Carlin will give a rapid-fire description of the activities which take place around the microphone preparatory to "going on the air."

Among the KDKA features are the Serenaders in a group of Spanish selections at 8:00 p. m., Atwater Kent Mid-Week Musical, of comedy ballads at Voyagers, at 10:30 p. m., and Russian songs by the Libby Voyagers at 10:30 p. m.

## 10 BEST BETS

By RADIO RALPH

**6:32—KQV—Mayor Charles H. Kline Campaigners. M. J. Muldowney, speaker.**

**7:01—KQV—James F. Malone, Regular Republican town meeting "On the Air." Harry A. Little, P. J. McArdle, Thomas F. Ashford and John A. Fugassi, speakers.**

**7:15—KDKA—Campaign speech for Judge Richard Martin.**

**7:30—KDKA—Vincent Lopez and Kylectroneers.**

**8:00—WCAE—Fleischmann "Sunshine Hour," celebrating return to air.**

**8:15—WJAS—Musical Vignettes, Egyptian Night.**

**9:30—WCAE—Jack Frost Melody Moments for the family group. Debut program.**

**10:00—KDKA—Atwater Kent Mid-Week Musicale.**

**10:30—WJAS—Hank Simmons' Show Boat: "A Tale of the Hills."**
**WCAE—Victor hour, Ted Weems.**

## We Now Present

Allen McChesney, chief engineer of WCAE, has returned to the studio from his vacation. That period of rest, Allen reports, was spent mostly over a book and playing with the newest member of his family. His return also brought the announcement that the contest for the naming of the new son has been ended, with "Leroy Donald" as the selection. Allen later plans to acquire the tan that the 50-watt electric bulb failed to provide.

**Lester Spencer and Willard Conrad of the announcing staff of station WCAH, Columbus, O., will be guest announcers at WLW, Cincinnati, on its Nation's All-Night Party from midnight on tomorrow until 5 o'clock Saturday morning. The two Columbus men accepted the invitation sent by the Crosley station to all announcers within 200 miles of Cincinnati. Louis Hamilton of WAIU appeared on the first all-night program which was broadcast after midnight of Friday August 23.**

The "George Gershwin of Indianapolis," Emil Seidel, is new director of early morning orchestra broadcasts from the New York studios of the National Broadcasting Company.

Seidel, who made his debut as a concert pianist at the age of eight, is composer of several popular song hits and a dance director of note in the midwest.

He played with Paul Whiteman's orchestra at the old Palais Royale, and with George White's "Scandals" for two years. He then scored as stage band leader and master of ceremonies for variety houses.

**Harry Horlick's international exchange of music for his A & P Gypsies, heard weekly through the NBC System, is still in effect, although the musicians have swung entirely toward a popular type of entertainment. He still gets the latest Argentine tangos and European fox trots in return for the Gypsies' newest Broadway hits.**

### PITTSBURGH STATIONS

| Meters. | | Kilocycles |
|---|---|---|
| 217.3 | KQV | 1380 |
| 232.4 | WJAS | 1290 |
| 245.8 | WCAE | 1220 |
| 305.9 | KDKA | 980 |

**3:00 P. M.**
KQV—Weather, music.
WJAS—Accordian.
**3:15 P. M.**
KDKA—Good Will Federation.
**3:30 P. M.**
KQV—Famous composers.
**3:45 P. M.**
WCAE—Baseball scores every 15 minutes.
**3:50 P. M.**
WCAE—News bulletin.
**4:00 P. M.**
KQV—Musical program.
KDKA—Baseball scores.
**4:05 P. M.**
WCAE—Micro Synchronous concert.
KDKA—Weather, markets.
**4:25 P. M.**
KDKA—Baseball scores.
**4:30 P. M.**
KQV—Popular recordings.
KDKA—Stock quotations, baseball scores.
**4:55 P. M.**
KDKA—Baseball scores.
**5:00 P. M.**
WCAE—Radio Keith-Orpheum hour.
KDKA—Market reports.
**5:25 P. M.**
KDKA—Baseball scores.
**5:55 P. M.**
KDKA—Baseball scores.
**5:59 P. M.**
KDKA—Correct time.
**6:00 P. M.**
KQV—Baseball scores.
WJAS—Fairfax dinner concert.
WCAE—Black-Gold Orchestra.
Venetian Scenes.
Marche Joyeuse ..... Chabrier
Seguidilla ..... Fraschard
A Day in Venice (Suite) ..... Nevin
Dawn
Gondoliers
Venetian Love Song.
On the Mountains ..... Grieg
Hungarian Dance No. 10 ..... Brahms
Selection from "The Spring Maid" ..... Reinhardt
Laurentian Echoes ..... Laurendeau
Minuetto ..... Frimi
Farabande ..... Gounod

TRADE YOUR
PIANO or VICTROLA
on
New Electric Radio

ZENITH—R. C. A.
PHILCO—SONORA
McMILLAN—FADA
EASY TERMS
Radios Rented
—Repaired
Gray & Martin
2001 Jenkins Arcade, Second Floor

1. Caravan
3. Katebet
4. A Desert Song
Overture to "The Calif of Bagdad" ..... Boieldieu

**8:30 P. M.**
KQV—William C. Horton, tenor.
WJAS—Columbians.
KDKA—One Minute Demonstrators.
One Step to Heaven
Homing ..... del Riego
A Happy Ending
Tenor Solo
Requiem ..... Homer
Forsaken
Moonlight
Bass Solo

**9:00 P. M.**
KQV—Gwendolyn Williams, soprano.
WJAS—Detective mysteries.
"Suicide pact" was the term the neighbors used when Mrs. Miller and David Eckroth were found dead, but Sergt. James J. Higgins, of the Pennsylvania State Constabulary, declared it was double murder, and eventually proved it.
WCAE—Selberling Singers.
The rhythmic strains of the Selberling dance orchestra playing Gershwin's "Liza," from the musical comedy, "Show Girl," will bring happy recollections of vacation pleasure, and the antics of two saxophones and a piano playing Lakay's "Cute and Cunnin'" will put the radio audience in a frame of mind that will make Pollyana seem like a pessimist.
KDKA—Veedol program.
**9:30 P. M.**
WJAS—Gold Seal program.

Saxophone Feature.
Heigh-Ho.
Orchestra with Vocal Chorus.
Song of the Vagabonds.
Orchestra with Vocal Chorus.
Indian Love Call.
Duet with Orchestra.
Moanin' Low.
Orchestra Featuring Saxophone.
Selected Songs.
Male Quartet.
Baby's Awake Now.
Orchestra.
In the Middle of the Night.
Baritone Solo with Orchestra.
Sometimes I'm Happy.
Orchestra with Vocal Chorus.
WCAE—"Jack Frost Melody Moments."

For the Family.
Tiger Rag.
Mighty Lak' a Rose.
Orchestra.
Selections from "The Mikado" ..... Sullivan
Tenor solo, Oliver Smith.
Dance of the Hours ..... Ponchielli
Orchestra.
Your Eyes Have Told Me So.
Tenor solo, Oliver Smith.
When Day Is Done.
Orchestra.
Grand Fantasie, from "Faust" ..... Gounod
Tenor solo, Oliver Smith.
KDKA—Maxwell House concert.

**10:00 P. M.**
KQV—Club Plantation.
WJAS—Temple hour.
Three Medleys.
Medley—Hollywood Revue.
Rhythm Man.
Dream Memory.
Medley from Fox Movietone Follies.
The Swan.

(Continued on Page 19)

Selection from "The Last Waltz" ..... Strauss
Russian Dance ..... Friml
March from "Sylvia" (Ballet) ... Delibes
KDKA—Correct time.

**6:01 P. M.**
KDKA—Little Symphony.
Dinner Concert.
Guest soloists, Patti Rude, contralto, and Eugene Baldridge, tenor.
Overture, La Patrie ..... Bizet
Going Home ..... Fischer-Dvorak
Contralto solo
Fantasy, "Rigoletto" ..... Verdi
The Flight of the Bumblebee ..... Rimsky-Korsakoff
On Away Awake Beloved ..... Coleridge-Taylor
Tenor solo
Popular hits.
In the Garden, "The Rustic Wedding Symphony" ..... Goldmark
Melody in F ..... Rubenstein
Vocal Duet
A Connecticut Yankee ..... Rodgers
Capriccio Italien ..... Taschaikowsky

**6:04 P. M.**
KQV—Dick Martin's Orchestra.

**6:30 P. M.**
KQV—Baseball scores.
WJAS—Duke Ellington's Band.

**6:32 P. M.**
KQV—Mayor Charles H. Kline Campaigners. M. J. Muldowney, speaker.

**6:35 P. M.**
KQV—Dinner music.

**6:45 P. M.**
KDKA—Don Bestor's Orchestra.
KQV—Musical.

**6:55 P. M.**
WJAS—Baseball scores.
WCAE—Baseball scores.
KDKA—Baseball scores.

**6:59 P. M.**
KDKA—Correct time.

**7:00 P. M.**
KQV—Time, weather.
WJAS—The Rev. H. S. D. Shimp, Montour Presbyterian Church.
WCAE—Correct time.
KDKA—Don Bestor's Orchestra.

**7:01 P. M.**
KQV—James F. Malone Boosters. Regular Republican Town Meeting "On the Air." P. J. McArdle, Harry A. Little, Thomas F. Ashford and John A. Fugassi, speakers.
WCAE—Piano recital, Gertrude Mohr.

**7:05 P. M.**
WJAS—Studio "Variety Hour."

**7:15 P. M.**
KQV—Joe Gerlach, baritone.
KDKA—Campaign speech for Judge Richard Martin. "Judge Martin; the Man," by John J. Harris.

**7:30 P. M.**
KQV—The Rev. A. B. Hightower.
WJAS—Weather report.
WCAE—Book reviews.
KDKA—Kylectroneers.
Vincent Lopez will direct his musicians in this week's program from studio KDKA.

**7:32 P. M.**
WJAS—Continuation of Variety hour.

**7:40 P. M.**
WCAE—Musical period. Percy Dorrington, baritone, and Edward Kountz, pianist.

**7:45 P. M.**
KQV—Tony Lombardo, piano accordionist.

**7:59 P. M.**
WJAS—Correct time.

**8:00 P. M.**
KQV—Three Little Laytons.
WJAS—Tower health period.
Debut Program.
Here We Are
To Be in Love
Vocal Trio
Little Coat of Tan
Ida
Instrumental Trio
This Is Heaven
Vocal Trio
WCAE—Fleischmann "Sunshine Hour."
Back Again.
In the Hush of the Night
My Sin
Orchestra
Vocal Solo, Welcome Lewis, with Orchestra
When My Dreams Come True
Won't Cha?
Cavaliers
Orchestra
A Garden in the Rain
Bashful Baby
Tenor Solo, Gene Austin
Old Man Sunshine
Talk—"Sunshine"
Orchestra
R. E. Lee, Director of Applied Research, Fleischmann Company
Peace of Mind
I Never Knew
Tenor Solos, Gene Austin
Singing in the Rain
When the Sweet Forget-Me-Nots Remember
Vocal Duet, Welcome Lewis and Scrappy Lambert, with Orchestra
Excerpts from "Rhapsody in Blue"
Piano Solo, George Gershwin
Oh, Baby, Where Can You Be?
Vocal Solo, Welcome Lewis, with Orchestra
Medley of musical comedy hits.
Vocal Chorus with Orchestra.
I Ain't Got Nobody
Cavaliers.
Song of the Blues.
Vocal Chorus with Orchestra
Then Came the Dawn
Tenor Solo, Gene Austin
Selection
Ensemble
KDKA—Lehn and Fink.
Spanish Selections.
Dawn, from "Golden Dawn"
Ain't Misbehavin', from 'Hot Chocolates"
Lovable and Sweet, from "Street Girl"
Sentimental Me, from "Garrick Gayeties"
Tango in D Major ..... Albeniz
Orchestra
What a Day ..... Woods
Serenaders
Egyptian Dance ..... Friml
Orchestra
Selections from "The Sketch Book"
For Someone I Love
Song of the Moonbeams
Don't Hang Your Dreams on a Rainbow
Ensemble
Leap Frog ..... Sannella
Ramona ..... Wayne-Gilbert
Serenaders
Ay Que Me Vengo
Orchestra
Thinking of You, from "The Five o'Clock Girl"
Ensemble

**8:15 P. M.**
WJAS—Musical Vignettes.
Egyptian Night.
Egyptian Dance, from "Cleopatra" ..... Oehmler
Ballet Egyptian, No. 1 ..... Luigini
Egyptian March ..... Strauss
Egyptian Impressions ..... Grey

"Drain that stuff out—and fill'er up with Amoco-Gas"

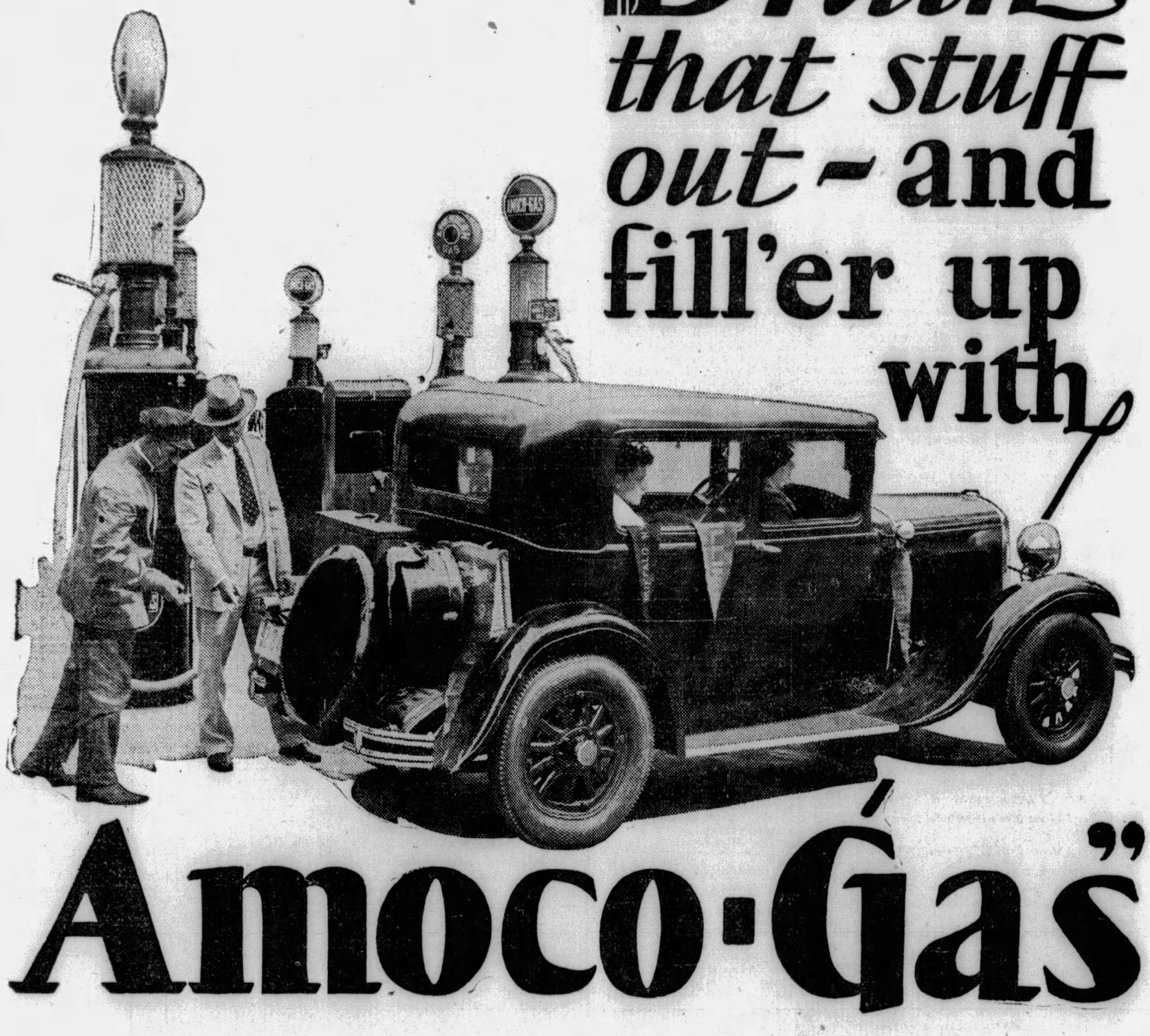

"IT'S mighty good to be back where there's always an AMOCO-GAS Pump within reach. Believe me, I never realized how much AMOCO-GAS had to do with the smooth way my car ran—until I tried to run without it!

"So I made up my mind that the very first AMOCO-GAS Pump I saw, I'd have every last bit of that stuff drained out—and put the car back on the diet it's been brought up on!

"I've had my lesson. I've seen that car actually get weak on inferior gas! I've seen a cheaper gas actually cost me more.

"So fill 'er up with good old AMOCO and we'll get going in a way we haven't been going in some time! And if anybody ever catches me trying anything else again—well, they never will, that's all! And by the way, I'll need oil, too. So make it AMOCO all the way!"

The AMERICAN OIL COMPANY
Affiliated with Pan American Petroleum & Transport Company
*General Offices:* Baltimore, Md.
*Pittsburgh Offices:* Clark Building

AMOCO-GAS
Lowest Cost Per Mile

# These Authorized Philco Dealers

## Announce the Overwhelming Success of the

# NEW PHILCO

## BALANCED-UNIT RADIO

It's here — the new Balanced-Unit Philco and any one of the registered Philco dealers whose name appears in the list to your left will be more than glad to show it to you.

These neighborhood dealers are proud to demonstrate — to sell — the new Philco to their friends and neighbors. It is the wonder radio of the age. Never before have you heard such tone—such range—music—singing—voices, without a trace of a blur or distortion. Distance is no obstacle. Far-off stations —stations you never got before are brought "in" clear and strong.

The balanced-unit idea is the secret. Each unit is tested, checked and matched to work in perfect harmony with the other units and thus perfection in the finished product is attained. You will wonder how so fine a radio with such a selection of beautiful cabinets can be priced so low. Each model is a work of art—worthy of a place in the finest home.

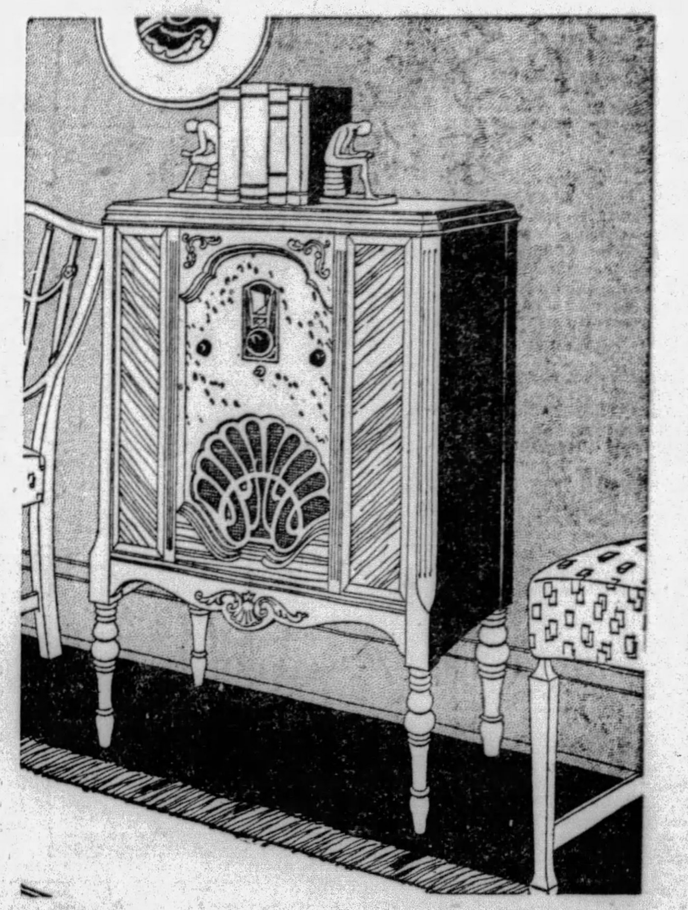

BALANCED-UNIT LOWBOY

| *Neutrodyne-Plus,* | *Screen Grid,* |
|---|---|
| $129.50 | $119.50 |

Your local Philco dealer has a supply of the new Balanced-Unit Philco Radios in his store. Drop in and see them. Until you have done so you cannot know how good a radio can be. Unless you are satisfied that the new Philco is the best value for performance, beauty, tone and price, that you have ever seen, you will not be asked to buy.

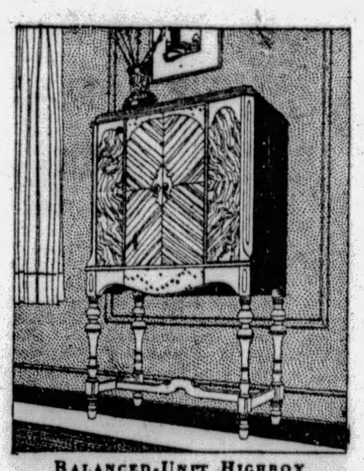

BALANCED-UNIT HIGHBOY

*Neutrodyne-Plus* . . . . . $149.50
*Screen Grid* . . . . . $139.50

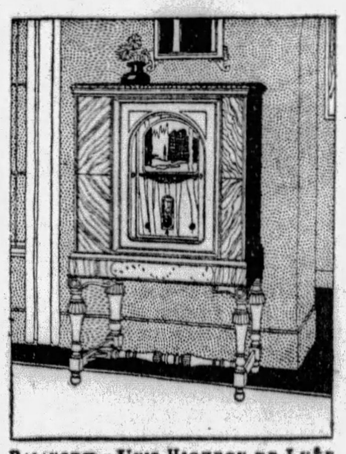

BALANCED-UNIT HIGHBOY DE LUXE

*Neutrodyne-Plus* . . . . . $205.00
*Screen Grid* . . . . . $195.00

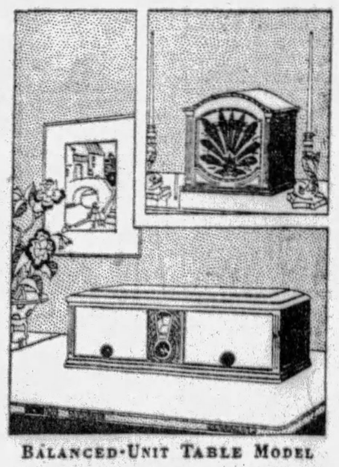

BALANCED-UNIT TABLE MODEL

*Screen Grid Receiver* . . . . $67.00
*Electro-Dynamic Speaker* . . $32.50

Prove to yourself that the New Balanced-Unit Philco is the radio for you. See it! Hear it! Today! At your left is a list of Registered Philco Dealers. There is one near where you live. Have him show you the new Philcos and be convinced.

## PITTSBURGH DEALERS

ARCARO PHONOGRAPH CO.,
1006 Wylie Ave., Pittsburgh, Pa.

ARGO LITE APPLIANCE CO.,
7th and Smithfield, Pittsburgh, Pa.

H. CARTER COMPANY,
131 Fifth Ave., Pittsburgh, Pa.

COLUMBIA MUSIC COMPANY,
101 Sixth Street

THE LENZ COMPANY,
918 East St., Pittsburgh, Pa.

LIBERTY INCANDESCENT SUP.,
805 Liberty Ave., Pittsburgh, Pa.

McCAUSLAND'S, INC.,
425 Liberty Ave., Pittsburgh Pa.

L. R. MIDDLEMAN CO.,
228 Diamond St., Pittsburgh, Pa.

MONARCH ELECTRIC CO.,
Fifth and Diamond, Pittsburgh.

NORTHERN LIGHT CO.,
219 East Ohio St., Pittsburgh, Pa.

PHILCO RADIO SALES OF PGH.,
315 Plaza Bldg., Pittsburgh, Pa.

STEFFEN-McGEARY CO.,
440 Wood St., Pittsburgh, Pa.

VOGEL MUSIC CO.,
Jenkins Arcade, Pittsburgh, Pa.

VOLKWEIN BROS.,
632 Liberty Ave.

*Equitable Sales Company, Gas and Electric Shops*

CENTRAL BUILDING,
435 Sixth Avenue

DOWNTOWN,
613 Liberty Avenue

DOWNTOWN,
427 Liberty Avenue

EAST LIBERTY,
6119 Penn Avenue

NORTH SIDE,
126 West Ohio Street

BRADDOCK,
620 Braddock Avenue.

BELLEVUE,
539 Lincoln Avenue.

EAST PITTSBURGH,
106 Electric Avenue.

BEAVER FALLS,
131 Seventh Avenue.

HOMESTEAD,
335 E. Eighth Avenue.

McKEESPORT,
224 Fifth Avenue.

THE UNITED ELEC. & WIR. CO.,
4605 Butler St., Pittsburgh, Pa.

C. W. STERLING GARAGE,
2771 Glenmawr Ave., Pittsburgh

E. B. DAVIS PHARMACY,
1913 Crafton Blvd., Pittsburgh, Pa.

MARKS & LAMBERT,
Penn and Glenshaw, Pittsburgh, Pa.

LANG ELECTRIC COMPANY,
3242 McClure Ave., Pittsburgh, Pa.

AVALON HARDWARE CO.,
608 California Ave., Pittsburgh, Pa.

SEIDEL ELECTRIC CO.,
2891 West Liberty Ave., Pittsburgh.

PAULL'S BATTERY SHOP,
1758 West Carson St., Pittsburgh.

GILMORE RADIO CO.,
233 Atwood St., Oakland, Pgh.

J. H. PHILLIPS,
1400 Beaver Ave., Pittsburgh. Pa.

DORSEY BROTHERS,
6355 Frankstown Ave., Pittsburgh.

EAST END RADIO SHOP,
5968 Baum Blvd., Pittsburgh, Pa.

CAMERA & RADIO SHOP,
6123 Penn Ave., Pittsburgh, Pa.

EAST END BAT. & IGNITION CO.,
5806 Mignonette St., Pittsburgh, Pa.

KEYSTONE TIRE CO.,
5908 Penn Ave., Pittsburgh, Pa.

MEYER SIGAL,
2019 Center Ave., Pittsburgh Pa.

JOHN C. GRAU, Jeweler,
1314 Carson St., Pittsburgh, Pa.

A. F. STADTLANDER,
8998 Frankstown Rd., Pittsburgh

P. W. SPEAKMAN,
814 Steuben St., Pittsburgh, Pa.

A. C. HORNING,
200 Shadyhill Rd., Pittsburgh, Pa.

McCLUNG RADIO LAB.,
Fifth & Wilkins, Pittsburgh, Pa.

HOMEWOOD RADIO LAB.,
7205 Hamilton Ave., Pittsburgh, Pa.

BELMAR RADIO & ELEC. CO.
7207 Kelly St., Homewood, Pgh.

R. H. SCHMIDT CO.,
7827 Hamilton Ave., Pittsburgh, Pa.

BANNER ELECTRIC CO.,
5831 Forbes St., Pittsburgh, Pa.

FORWARD BAT. & ELEC. CO.,
5804 Forward Ave., Pittsburgh, Pa.

## OUT-OF-TOWN DEALERS

AMBRIDGE, PA.
D. F. McCoy.
E. J. Tragesser.

APOLLO, PA.
H. S. Smith Hardware.

BEAVER FALLS, PA.
Norbert Sakraida.

BELLE VERNON, PA.
J. O. Clawson.

BROWNSVILLE, PA.
Woodward Wright Furn. Co.

BUTLER, PA.
Colbert & Matbuck.

CARNEGIE, PA.
Carnegie Radio Co.
Wm. R. Yates.

CHARLEROI, PA.
Woodward Furn. & Carpet Co.

CONNELLSVILLE, PA.
Thomas J. Leib.

CORAOPOLIS, PA.
R. N. Ferree Electric Co.

ELLWOOD CITY, PA.
Maytag Sales, Inc.

FOREST HILLS, PA.
Pete Klimerts Garage.

GREENSBURG, PA.
Philco Battery Service Co.
P. M. Deibler.

HOMESTEAD, PA.
Jackson & Davis Elec. Eng. Co.,
Schmidt Battery & Elec. Co.

IRWIN, PA.
Rosendahle's.

JEFFERSON, PA.
Wm. Fitch & Son.

KITTANNING, PA.
Shafer Motor Co.

LATROBE, PA.
C. R. Hollenbaugh.

MIDWAY, PA.
Raab's Hardware.

McKEES ROCKS, PA.
John J. Schultz.

McKEESPORT, PA.
A. P. Larimer.

MILLVALE, PA.
Baur Electric Company.

MONESSEN, PA.
G. F. Wright, Furniture.
Valentine Mattazio.

MONONGAHELA, PA.
Wallace Electric Co.

NEW BRIGHTON, PA.
Oak Hill Service Station.

NEW CASTLE, PA.
Maytag Sales, Inc.
H. E. Alexander.

NEW KENSINGTON, PA.
R. E. Lindsay.

PUNXSUTAWNEY, PA.
Radio Hospital.

ROCHESTER, PA.
S. E. Snyder.

SHARPSBURG, PA.
Sharpsburg Electric Co.

STEUBENVILLE, O.
Hugh P. Erwin.

TARENTUM, PA.
Johnston's Radio Service.

TILTONVILLE, O.
G. W. Jenree.

UNIONTOWN, PA.
Monarch Auto Supply.
Stepp, Smiley.

VANDERGRIFT, PA.
Roy H. Waughaman.

WASHINGTON, PA.
Cook's Radio Shop.
Woodward Wright Furniture Co.

WILKINSBURG, PA.
Penn Electric Co.
Regent Electric Company.
Valley Sales & Service Co.,

## Be Sure to See and Hear the Amazing New Philco Before You Buy Any Radio

# PATRICIA PITT'S SPRIGHTLY COMMENT ON PITTSBURGH'S SOCIETY HAPPENINGS

## McCooks at Canadian Residence

I SUPPOSE one shouldn't expect too much of early September. It has never been exactly active, socially speaking. But it is hard not to grow a little impatient for all the parties, the debutante affairs, the weddings, and the horse shows that are scheduled for later in the month. July and August provided enough social dullness to last a long time.

In spite of all efforts, though, to project our minds into the future, they will persist in wandering off to the folks who are still traveling or who are remaining late at their summer homes. For instance, I am sure you will be interested to know that George McCook and his bride have arrived at the family summer home, "Bagnall Hall," in Cobourg, Ontario, for a visit before coming to Pittsburgh to live. You remember, don't you, that Mrs. McCook was Mlle. Beatrix de Olivero before she was married August 15, in Havre, France. Her father is the Brazilian consul at Havre.

Home again is Mrs. James McClelland, of Fifth avenue, who has been spending the summer in the Pocono Mountains. In the East just now, however, are Mrs. Charles Rowe and her daughter, Margaret. Margaret returns to the Rosemary School in October, I believe.

The Don Roses, of Sewickley, are going to close their cottage at Ahmic Lake, Canada, this week and will return to Sewickley with their family. They have two daughters, Ann and Margaret, on the debutante list this winter, and I believe they are returning from Canada just a little earlier because of the parties scheduled for later in the month.

Coming home this week, too, are the Richard Beatty Mellons and their son, Richard King Mellon, and son-in-law and daughter, the Alan Magee Scaifes. The Mellons have been at Watch Hill all summer, you know. Mrs. William S. Moorhead, who has been spending the summer at Watch Hill, too, is planning to take a motor trip along the Cape to Provincetown before she comes back to Pittsburgh about September 20. With her will be Mrs. Murray Cobb, of Bryn Mawr. Leaving Watch Hill shortly are Mr. and Mrs. Thomas M. Jones III and their sons, and Mrs. Wallace is arranging to make a short visit in New York before coming back to Pittsburgh from the same resort.

* * *

JUST as a change from travel news, I want to tell you about an engagement announcement of interest. Mr. and Mrs. Theodore Boettger, of Hackensack, N. J., gave a dinner Saturday night at their summer home in Quogue, Long Island, to announce the betrothal of their daughter, Margarita, to Dr. Harold A. Kipp, of the University Club, son of Mr. and Mrs. Samuel Kipp, of Carnegie. Dr. Kipp, you remember, is a brother of Eugene H. Kipp, who married Margaret Walker, of Sewickley, several years ago. No date has been set for the wedding.

Margarita is a graduate of the Bennett School at Millbrook, N. Y., and Dr. Kipp was graduated from the University of Pittsburgh.

* * *

MISS ELIZABETH LIDDELL DONNELL, daughter of Mr. and Mrs. Alva M. Donnell, of Jackson street, whose mariage to Clayton J. Pinkerton, of Ingomar, will be solemnized Monday at noon in Calvary Episcopal Church, will have Mrs. George Mehaffey for her matron of honor. Kenneth M. Pinkerton is to be his brother's best man, and the ushers will include John Dickson Fulton and William Donnell, brother of the bride. The ceremony will be performed by the Rev. C. Ronald Garmey and will be followed by a breakfast and reception in the Wildwood Country Club.

* * *

MR. AND MRS. LESLIE H. CONSTANS, of South St. Clair street, who have just returned from Chicago where they visited their son-in-law and daughter, Mr. and Mrs. John Armstrong Robinson, entertained at dinner Monday night in the LaSalle Hotel, Chicago, in honor of Dr. and Mrs. Paul Lemmer Jenny, whose marriage was solemnized Saturday in Christ Methodist Episcopal Church. Mrs. Jenny was Miss Harriet Louise Jones, daughter of Mrs. P. N. Jones, of South Aiken avenue, before her marriage, and she returned a week ago from a trip abroad. Dr. and Mrs. Jenny will remain for a month in Chicago, where the former is taking a course at Northwestern University, and will then return to live in Pittsburgh. Mr. and Mrs. Robinson will entertain this week for them.

* * *

THE marriage of Miss Jane Crawford, daughter of Mr. and Mrs. George Crawford, of Morrowfield avenue, and Robert Shaw Seely, son of Mr. and Mrs. Charles B. Seely, of North Negley avenue, was solemnized last night at 6:30 o'clock in the Sixth Presbyterian Church. The bride wore white satin and a tulle veil, and carried rosebuds and orchids. Her sister, Miss Betty Crawford, as maid of honor, appeared in green transparent velvet, while velvet shading from yellow to orange was worn by the bridesmaids, Miss Betty Barclay, Miss Martha Barclay, Miss Joan Renwick and Mrs. Charles E. Bickham. They carried fall flowers. Eugene Shaw Seely was his brother's best man, and the ushers included W. Bruce Leithead, Homer L. Hiles, Eric H. Renwick, William J. Jones, Jr., of Houston, Tex., and Carl E. Henninger. A reception in the Edgewood Country Club followed the ceremony, and later Mr. and Mrs. Seely left for a southern motor trip.

* * *

MR. AND MRS. JOHN A. MAIER, of Latrobe, celebrated their golden wedding anniversary yesterday with an "at home" for their friends and relatives. A dinner for 75 guests was held last evening. Mr. Maier was born in Germany in 1853 and Mrs. Maier was born in Dayton, O., in 1858. They were married at the home of the late John A. Dillon, whose wife, Mrs. Sarah Dillon, came on from Canton, O., for the anniversary celebration. They had one son, Charles F. Maier, who died in 1900.

* * *

MISS ANNA JANE SODERBERG, daughter of Mr. and Mrs. Anderw W. Soderberg, of Munhall, and Dr. Joseph A. Soffel, of this city, were married last night at 8:30 o'clock in the Soderberg home by the Rev. W. J. Seiberling. The bride appeared in white satin with a veil of Brussels lace and her flowers were pink roses and orchids. Mrs. Sheldon B. Heath, as her sister's matron of honor, wore jade green satin moire and carried dahlias. Frocks of capucine satin moire were worn by the bridesmaids, Miss Nida Jean Davis, Miss Anna Betty Davis and Miss Anna May Davis. They carried dahlias. Robert Daum, of this city, was best man and the ushers included Dr. Leigh Darsie and Charles Fralich. Sheldon B. Heath, Jr., was page. A reception followed the ceremony and afterwards, Dr. and Mrs. Soffel left for a trip to Cuba. They will be at home after October 1 in Shiloh street.

* * *

THE wedding of Miss Kathryn Sarver Hartung, daughter of Dr. and Mrs. Frederick A. Hartung, of Brownsville road, Mt. Oliver, and William Simmons Patton, son of Mrs. L. H. Duncan, of Brownsville road, took place yesterday afternoon at 3:30 o'clock in the Hartung home, the Rev. Dr. Paul Weyand, pastor of the Spencer Methodist Episcopal Church, Carrick, officiating. Only the immediate families and a few friends were in attendance. The bride wore blue chiffon with a blue cocktail jacket and a hat of blue felt. She carried Ward roses. Miss Gertrude Robson, as maid of honor, appeared in copper satin sheen with a brown felt hat, and carried tea roses. Frederick A. Hartung, Jr., brother of the bride, was best man. Mr. and Mrs. Patton are taking an extensive motor trip.

* * *

MISS OLIVE BEITEL, daughter of Mr. and Mrs. Oliver P. Beitel, of Locust street, Emsworth, and David T. Barclay, son of Mr. and Mrs. James Barclay, of the East End, were married Monday in the Beitel home. Miss Helen Reidenbaugh was maid of honor and James Barclay was his brother's best man. Miss Mary Barclay, his sister, played the wedding music. After a western trip, Mr. and Mrs. Barclay will be at home in Allegheny avenue, Emsworth.

* * *

MR. AND MRS. WASHINGTON DE PAUW KEYES, of Short Hills, N. J., have made known the engagement of their daughter, Mrs. Helen Keyes Johnston, formerly of Pittsburgh, to Robert Finney, son of Mr. and Mrs. Frank Finney, of Summit, N. J. Mrs. Johnston attended the Margaret Morrison Carnegie School and Mr. Finney attended Andover and was a member of the 1923 class of the Sheffield School at Yale. He is a member of the Yale Club of New York and the Baltusrol Golf Club. The wedding will take place this fall.

* * *

THE marriage of Miss Ellen Marguerite Balph, formerly of Pittsburgh, daughter of Mr. and Mrs. Wilmer Balph, of Mansfield, O., and William Jerome Harrison, son of Mr. and Mrs. Irving Harrison, of Brooklyn, N. Y., was solemnized yesterday in the Little Church Around the Corner, New York.

* * *

MRS. ELISABETH MARSHALL LONGDON, of the Pennsylvania Apartments, left today for New York and will sail tomorrow night on the Tuscania for a six weeks' trip through France, England and Scotland.

* * *

MR. AND MRS. J. KNOX MILLIGAN, of Regent Square, announce the engagement of their daughter, Miss Sarah Belle Milligan, to J. Earl Huber, of Mt. Carmel and Pittsburgh.

Patricia Pitt

## HUGE FUR CUFFS DECREED FOR WINTER

**Couturieres Also Seeking to Popularize Short-Length Coats for Autumn.**

**Sketched in Paris**

### Early Models Feature Big Cuffs

*Paris Bureau, Pittsburgh Sun-Telegraph*

PARIS, Sept. 4.—You will be handed a smart cuff soon that will not only be painless, but enjoyable. For it will not be on the ear, but on the arm. We refer, of course, to the huge cuffs that have been decreed as the distinguishing feature of the new autumn and winter coats.

* * *

DESIGNERS here are making a strong effort to popularize the short coat for early fall wear, but although a number have already been ordered, it is too early in the season to report whether or not there will be an enthusiastic response to this idea.

* * *

MAGGY ROUFF has been extraordinarily successful with her new creations, so we thought you would like to see sketches of two of her very newest models.

The first is an afternoon ensemble, featuring one of the short coats. The coat, which is worn over a one-piece dress, is of black broadtail cloth, most beautifully marked. The shawl collar and deep cuffs are of luxurious silver fox. The smart frock is of crisp taffeta, with a cluster of godets low at one side of the skirt.

* * *

BLACK broadcloth is used for the other costume, even the flat muff being of this material. The smart rounding cape ends in a point at the back. The collar and elbow-deep cuffs are of taupe colored astrakan. A slight circular movement is found at each side seam of the coat. The small flat muffs, that are often designed as part of the costume, are ever so smart and strike a piquant note.

(Copyright, 1929, King Features Syn., Inc.)

## Mrs. Fleming Is Honored By Club

THE reception given yesterday by the Chartiers Women's Club Association in honor of its re-elected president, Mrs. Walter R. Fleming, was an unusually charming affair.

It was given in Mrs. Fleming's attractive home in Pioneer avenue, Brookline, where several hundred friends gathered during the receiving hours to do her honor. Presidents of other organizations and past presidents of the association voiced their good wishes for the honor guest and each was presented with a rose. The program, which was one of merit, was presented by Mrs. Jessie Yuille Yon, soprano; Mrs. C. Warren Kinder, piano soloist and accompanist for Mrs. Margaret Hoagland Bowlus, who contributed both contralto solos and readings; Mrs. C. T. Horgah, soprano, whom Mrs. Kinder accompanied also, and Mrs. Grace Clarke McCully, soprano, with Mrs. R. G. Hagan accompanying and giving piano solos as well. The other officers of the association received with Mrs. Fleming. Mrs. J. C. DeNoon, founder of the organization, was present and had with her her house guest, Mrs. Susie Curtis, of Washington, D. C.

* * *

THE twentieth annual program of the Bridgeville Woman's Club has been sent to the members. For the last 11 years the club has studied miscellaneous subjects but this year, in addition to miscellany the women will devote their time to South America, including a map talk description, an air view of the continent, and current topics concerning the countries in their study. The club opens on president's day, October 1, with a program of welcome, introductions and music. On some of the other meeting days the origin of Halloween customs will be discussed, an open house and card party will be held, State Federation reports given, E. O. Liggitt, superintendent of schools will speak and there will be a class demonstration, the music and drama committee will put on Christmas in picture, song and story, the American home committee will present a program, Mrs. J. G. Chalfant, State Federation district chairman of club institutes, will speak, the Bridgeville High School Dramatic Club will present a play, Miss Sara Soffel will speak. One program will be given over to Mothers' Day and another to "The American Press." The annual outing is set for June 3 and the annual business meeting and flower show for September 18.

* * *

AN interesting feature of the tenth annual convention of the Pittsburgh Council of Catholic Women, September 19 and 20, at Council House, will be the departmental exhibits by the Tabernacle Society, Chalice Fund Department, Missionary Knitting Guild, Missionary Aid Department and Christ Child Circle. Mrs. William H. Postner, chairman, will have charge of the Tabernacle Society exhibit, which will consist of eccelesistical needlecraft made by the members of the society. The Chalice Fund Exhibit, in charge of Mrs. B. J. Hannegan, will include sacred vessels with a miscellaneous collection of old gold and silver jewelry and ornaments donated by members and friends, which later will be minted and utilized to secure sacred vessels for poor mission churches.

The Missionary Knitting Guild, with Mrs. Mary D. McGinniss chairman, will have an exhibit of articles of comfort which the members have made for the misssions of the Northwest and Alaska. The Missionary Aid Department, Miss R. A. Good, chairman, will have a collection of cancelled stamps with a display of artistic pictures made from cancelled stamps, which are to be sold for the benefit of missions in China, and the Christ Child Circle, Mrs. William Kossler, chairman, will have an display of handmade layettes, intended for needy mothers.

* * *

MRS. H. C. RELLER, a former president of the Woman's Club of Pittsburgh, is home after a three months' European trip. Mrs. Reller visited many of the principal cities of the continent, motored through England and Scotland and flew from London to Amsterdam. A number of clubs have invited her to speak before them this season.

* * *

BRENTWOOD CIVIC CLUB will hold its first fall meeting tomorrow evening in Brentwood Park shelter house. An interesting program has been planned by Mrs. Clyde Hammond, assisted by Collette Lostetter, Buddy Blanchard, James McCloskey, Marie Henke and Anna Rachel Blanchard. The new officers for the year are: Mrs. Bert Campbell, president; Mrs. Edward Eibs, first vice president; Mrs. D. L. Feick, second vice president; Mrs. Charles H. Ayers, treasurer; Mrs. A. L. Rossiter, recording secretary, and Mrs. William Dudt, corresponding secretary. The directors include Mrs. C. R. Bracken, Mrs. Barbara Suttner, Mrs. Marshall Golden, Mrs. Jacob Brednich and Mrs. Mary Quinn. The hostesses for the evening are Mrs. Lillian Lescallett, chairman; Mrs. D. L. Feick, Mrs. William Lehner, Miss Ide and Miss Louise Kaufmann, Mrs. Anna Crisinger and Mrs. Walter Weldin.

* * *

A REUNION picnic will be held on the campus on Saturday by the summer social service class of 1929, Pennsylvania College for Women. Miss Cora Helen Coolidge, president of the college, and Miss M. Helen Marks, dean, will share honors. The affair is in the hands of a committee including Miss Georgia Kerr, Miss Mary Kolb and Miss Matilda Hahn.

* * *

H. O. ALLISON, manager of the bureau of accident prevention, Pittsburgh Railways Company, will address the opening meeting of the education department, Congress, of Clubs, Wednesday. Mrs. Frances Schreiner Weber will be soloist and Miss Lillian Ziegler will offer piano solos. Luncheon reservations are being taken at the clubhouse and by Mrs. D. Edwin Miller, chairman of the department.

* * *

AN important meeting of the executive board of the College Club will be held tomorrow afternoon in the club house. In the absence of the president, Mrs. James M. Graham, Jr., the meeting will be presided over by Miss Louisa Knox, first vice president.

* * *

A GARDEN party for the benefit of the Stephen C. Foster Memorial will be held next Thursday at the home of Mrs. George M. Swan, Inverness street.

## Her Voyage Is Ended

Photo by Metropolitan

MISS MARY J. HILL

Miss Hill, daughter of Mr. and Mrs. Jerome Hill, Pembroke place, as she returned to the states from Europe aboard the Ile de France. Her parents have been spending the summer at Watch Hill.


Now . . your children can enjoy genuine Arch Preserver Shoes!

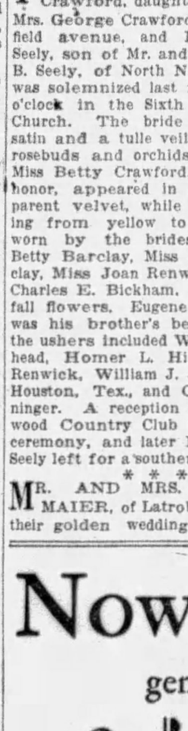

ADULTS who have enjoyed the foot freedom of the wonderful Arch Preserver Shoe demanded the same health features for their children . . .

So here is the Arch Preserver Shoe, with its inbuilt natural tread-base, in scientifically designed models that permit juvenile feet natural growth, without pressure or distortion.

Start now with Arch Preserver Shoes to give your children normal, vigorous feet, with all that they mean for happy active childhood and maturity.

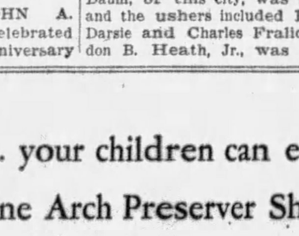

Flexible as a glove where the foot bends. Ample foot room, allowing for natural growth.

VERNER

249 Fifth Avenue



JOYCE-McClements Co CATERERS

Good Catering Least Expensive

Guests note the quality of catering entertainment. When it is inferior the reflection is sometimes costly.

Our standard for catering prevents such an occurrence.

*Menus and estimates submitted without obligation. Phone us for suggestions.*

Weddings a Specialty

PENN and SHADY Pittsburgh

PARIS Auto Show

Oct. 1st . . . 13th

WHAT'S the European motor world planning...new lines, colors, trends?...What competition can the American industry expect here and abroad next year?... Why not drop over to the Paris Auto Show and find out... four months in advance of the New York show? If yours is the luxury market... you should . . . and what a care-free six-day voyage lies ahead via "the longest gangplank in the world", to the

*France*, Sept. 20 . . . Oct. 11

*Ile de France*, Sept. 27 . . . Oct. 18

Perfect service...the only truly French cuisine afloat... a keen crowd...Paris herself for three thousand miles ...calling at Plymouth for London on the FIFTH day... then le Havre, a covered pier and a three-hour boat-train to the Grand Palais . . . or take your own car as baggage and drive her off the dock. The *"De Grasse"* and the *"Rochambeau"*, cabin liners, provide slightly more leisurely crossing at decidedly less expense. Even if you're not connected with the industry except as an enthusiastic motorist, why not time your Fall trip to take in the Paris Auto Show?

French Line

Information from any authorized French Line Agent or write direct to 521 Grant St., Pittsburgh.



Paulson's Great Sale

*Occasioned by the Closing Out of the Women's Department*

This sale brings new low prices on our entire stock of new Fall Coats, Dresses and Millinery.

Fashionable Fur-trimmed Coats that sell regularly at $80 to $175, now grouped at four prices—
$58.50, $78.50, $98.50 and $118.50

Choice of a large assortment of smart, untrimmed Sports Coats—regularly priced $50 to $115—
at $38.50

All Sports Suits, and the stock is large—
at ½ Off

Sports Dresses—regular $25 to $75 values—
at $18.50

Women's Hats, including the new Fall Felts—$10 to $28.50 values,
at $5.85

We suggest early choosing, as our Women's Department is to be closed out permanently—and we hope quickly.

PAULSON BROS. CO., 515 Wood St.

*(93 Years on Wood Street)*

## How You Should Register

By MRS. DELLA B. HERSHEY,
Director, Allegheny County League of Women Voters.
LESSON NO. 10.

This is the first registration day in Pittsburgh. You MUST register before you can vote for your favorite candidate for mayor. IF YOU REGISTERED LAST YEAR IT DOES NOT COUNT. YOU MUST REGISTER AGAIN. The polling place in your home election district is open from 8 o'clock until 11 o'clock this morning and from 5 o'clock until 11 o'clock tonight, daylight-saving time. Go there, show your tax receipt, and register. If you can't find your polling place, call Atlantic 4900 and ask for the Registration Commission. Register as a Republican or Democrat. Don't register "Independent" or "Non-Partisan." If you do that, you can't vote at the primary election. Get a tax receipt before you register. You must have one. Other registration days are September 10 and 14.

"EVERY STEP WAS AGONY"

*"Then a pedograph chart of my foot showed why. Fallen arches and cramped toes. Ground Gripper Shoes brought quick relief."*

Pedograph imprint shows fallen arch

If you are one of these sufferers, we suggest that you have a Ground Gripper Shoe specialist take an imprint of your foot. He will analyze your trouble and will fit you with exactly the right shoe to help your feet.

Combining three vital principles, Ground Gripper Shoes are scientifically designed to relieve all pressure and strain and to provide perfect freedom of muscular movement.

Ground Gripper Shoes offer not only positive relief from pain but a sure and natural improvement in foot health. They have helped thousands of foot sufferers . . . and they are sure to help you.

**Ground Gripper Shoes**
For Men, Women and Children
**517 Grant St.**
*Charge Accounts Invited*



**Will you hear my first broadcast— TONIGHT?**

ALOIS HAVRILLA will introduce this evening a most original program. EUGENE ORMANDY will conduct the orchestra. Tune in and enjoy a delightful half hour of entertainment.

*Jack Frost Melody Moments will be brought to you each Thursday eve. by*

| | |
|---|---|
| WEAF | New York |
| WJAR | Providence |
| WTAG | Worcester |
| WCSH | Portland, Me. |
| WFI | Philadelphia |
| WRC | Washington |
| WGR | Buffalo |
| WGY | Schenectady |
| WCAE | Pittsburgh |

*(9:30 Eastern Time)*

| | |
|---|---|
| WWJ | Detroit |
| WSAI | Cincinnati |
| WLS | Chicago |
| WTAM | Cleveland |

*(8:30 Central Time)*

*And Remember!*

There's a JACK FROST SUGAR for every purpose

GRANULATED—BROWN
POWDERED—TABLET
CONFECTIONERS

*Sold By All Stores That Feature Quality Products*

*Refined by* The National Sugar Refining Co. of N. J.

**JACK FROST CANE SUGAR**
NATURE'S ESSENTIAL SWEET


## Two New Radio Features; Popular 'Hour' Returns

(Continued from Page 16)

Jericho.
I Get the Blues When It Rains.
Medley—Louise.
Some Sweet Day.
Finding the Long Way Home.
Theme.

WCAE—Halsey Stuart program.

**Kreisler and Rodgers.**

Marche Miniature Viennois.....Kreisler
Medley:
The Blue Room.....Rodgers
The Girl Friend, from "The Girl Friend".....Rodgers
Serenata.....Moszkowski
Pagan Love Song.....Brown
Narcissus, from "A Day in Venice".Nevin

KDKA—Atwater Kent mid-week musicale.

**Comedy Ballads.**

For Someone I Love, from "The Sketch Book."
Garden of My Dreams, from "Ziegfeld Follies of 1923."
Ensemble.
Let's Sit and Talk About You, from "Hello Daddy."
Orchestra.
A Young Man's Fancy.
Ensemble.
Where Are You, Dream Girl?
Orchestra.
Selection from the "Music Box Revue of 1922."
Lady of the Evening.
Pack Up Your Sins.
Porcelain Maid.
Crinoline Days.
Loca (tango).
The Things That Were Made for Love.
Orchestra.
Chloe.
Ensemble.
I'm Just Wild About Harry.
Orchestra.

**10:30 P. M.**

KQV—Studio program.

WJAS—Hank Simmons' Show Boat.

**Comedy Drama.**

"A Tale of the Hills," a comedy drama from the pen of Albert Glassmire, in four acts, carries its audience to the back country of Tennessee and into real "moonshiners'" territory. The action revolves about the stillers of illicit liquor and the revenue men sent to apprehend them, and furnishes excellent opportunity for members of the "Mayhelle's" cast.

Research shows that under several different titles this play was a favored piece on show boats up and down the Mississippi and Ohio rivers a number of years ago, the singularly true to life action of the drama appealing to all classes of people in those sections, accustomed as they were to hearing and seeing brushes between the revenue men and the moonshiners even before the National Prohibition Act had been thought of.

WCAE—Radio Victor hour.

**Ted Weems.**

"Here We Are."
"What a Day."
"Sleepy Valley."
"Piccolo Pete."
"Am I a Passing Fancy?"
"Moanin' Low."
"I'd Fall in Love With Me."
"Good Morning, Good Evening, Good Night."
"Am I Blue."

KDKA—Around the World.

**Voyagers Greet Russia.**

Marche Slave.....Tschaikowsky
Sleeping Beauty Waltz.....Tschaikowsky
Orchestra.
Song of the Flea.....Moussorgsky
Over the Steppes.....Gretchaninoff
Baritone solos, Ivan Ivantzoff.
Hymn to the Sun.....Rimsky-Korsakoff
Flight of the Bumble Bee.....
.....Rimsky-Korsakoff
Orchestra.
Prelude in C Sharp Minor..Rachmaninoff
Variation on a Theme.....Glinka-Laidow
Piano solos, Leon Tumarkin.
Song of the Volga Boatmen.....
.....Arr. Glazounow
Polovetzian Dances, from "Prince Igor".....Borodine
Orchestra.

**11:00 P. M.**

KQV—Time, baseball scores, Sanders Orchestra.

WCAE—National Concert Bureau.

KDKA—Amos 'n' Andy.

**11:15 P. M.**

KDKA—Correct time, slumber music.

**"Suite in Holland."**

Overture Zampa.....Herold
Selection from "Il Travatore".....Verdi
Menuet.....Karganoff
Suite in Holland.....Kriens
Morning on the Zuyder Zee.
The Dutch Mill.
Evening Sounds.
Wooden Shoe Dance.
Narcissus.....Nevin
Love Dream.....Klemm

**11:30 P. M.**

WJAS—Time, weather.

WCAE—Baseball scores, weather.

HARRY C. BROWNE

The guiding genius of the Hank Simmon's Showboat production in which he is known as "Henry Clinton," Harry C. Browne will portray the leading role in "A Tale of the Hills," the play to be presented tonight at 10:30 o'clock. It will be heard through WJAS.

**12:00 Midnight.**

KDKA—Weather report; baseball scores.

### Preferred Stations Outside Pittsburgh

**6:00 P. M.**
KYW (1020-294) Chicago—Organ.
WLW (700-428) Cincinnati—Hawaiians.
**6:30 P. M.**
WGY (790-379) Schenectady—Dinner concert.
**7:00 P. M.**
WBBM (770-389) Chicago—Studio Orch.
WGR (550-545) Buffalo—Orchestra.
WLW (700-428) Cincinnati—Ford & Glenn.
WMAQ (670-447) Chicago—Orch. concert.
WOW (590-508) Omaha—Dinner program.
WOR (710-422) Newark—Piccadilly Orch.
WTAM (1070-280) Cleveland—Music.
**7:30 P. M.**
WBBM (770-389) Chicago—Dinner dance.
WABC (860-348) New York—Gypsy Camp.
WGY (790-379) Schenectady—String quartet.
WGN (720-416) Chicago—Chapman's Orch.
**8:00 P. M.**
WMAQ (670-447) Chicago—Musical prog.
WOR (710-422) Newark—Salon Orchestra.
WSB (740-405) Atlanta—Pomar Orchestra.
WTAM (1070-280) Cleveland—Invisible chorus.
**8:30 P. M.**
WLW (700-428) Cincinnati—Through the Ball Jar.
**9:00 P. M.**
CNRA (360-476) Moncton—Concert.
WLS (870-345) Chicago—String sextet.
WOR (710-422) Newark—WOR Repertory.
WMAQ (670-447) Chicago—Whitney trio.
**9:30 P. M.**
WCCO (810-370) Mpls.-St. Paul—Swedish Orchestra.
WCFL (970-309) Chicago—Kayser's Orch.
WLS (870-345) Chicago—Entertainers; Hall's Orchestra.
WMAQ (670-447) Chicago—Musical prog.
WOR (710-422) Newark—Music Rack.
WPG (1100-272) Atlantic City—Weem's Orchestra.
**10:00 P. M.**
WLW (700-423) Cincinnati—Crosley Group.
Daily Poem.
The Family Dictionary
Class in Home Canning and Preserving
Idle Ing.
Keeping House With Marian
WLS (870-345) Chicago—Round-Up.
WMAQ (670-447) Chicago—Courtesy prog.
**10:30 P. M.**
WBAP (800-374) Fort Worth—Musical program.
WDAF (610-492) Kansas City—Orchestra; tenor.
WTAM (1070-280) Cleveland—Orchestra; Maytag program.
WGN (720-416) Chicago—Tune Types.
WMAQ (670-447) Chicago—Musical prog.
**11:00 P. M.**
CNRT (840-357) Toronto—Dance music.
WEAL (1060-283) Baltimore—Musical memories.
WIBVM (770-389) Chicago—Studio frolic.
WFLA (900-333) Clearwater—Dance music.
WLW (700-428) Cincinnati—Arthur Chamber organ program.
Dance of the Paper Dolls
Love, Love, Love (Gloriana)
Nothing To Do But Think of You
Selection—The Magic Ring
Giovanna (Love and the Devil)
Didn't You (The Sweetheart Shop)
Lady Divine (Divine Lady)
Maybe, Who Knows?
You and I in the Moonlight
WLS (870-345) Chicago—All-state hour.
WOR (710-422) Newark—Dance music.
WPG (1100-272) Atlantic City—Dance orch.
WSM (650-461) Nashville—Entertainer.
**11:15 P. M.**
KYW (1020-294) Chicago—Herbuveaux Orchestra.
**11:30 P. M.**
WABC (860-348) New York—Dreams.
WGN (720-416) Chicago—Goldkett's Orch.
WHAM (1160-258) Rochester—Dance music.
WLW (700-428) Cincinnati—Theis Orches.
WTAM (1070-280) Cleveland—Variety hour.
**12:00 Midnight.**
KYW (1020-294) Chicago—Panico's Orch.
KOA (830-361) Denver—Serenaders.
WENR (870-345) Chicago—Westphal Orch.
WFLA (900-333) Clearwater—McDonald's Orchestra.
WGN (720-416) Chicago—Dream Ship; Goldkette's Orchestra.
WJR (750-400) Detroit—Hamilton Orchestra; organ.
WLW (700-428) Cincinnati—Trio; Los Amigos.
WMAQ (670-447) Chicago—Dance orchestra (3 hours).
WPG (1100-272) Atlantic City—Music.
WTMJ (620-487) Milwaukee—Melody market.
WRVA (1110-270) Richmond—Dance orch.

(Copyright, 1929).

### *Joffre Unnoticed In Paris Station*

PARIS, Sept. 5.—(AP.)—Marshal Joffre, thinner than of yore but declaring himself to be in excellent health, left for Evian last night. He explained that he was going because his wife was taking a cure for rheumatism and not because of himself. However, the victor of the Marne admitted that his leg still gave him occasional pain. He struck his knee against a desk last year. The man whose name at one time was on the lip of every Frenchman passed through the crowds at the station almost unperceived.

### Queen of Blossom Festival Wed in W. Va.

FAIRMONT, W. Va., Sept. 5.—(AP.)—Attired in the coronation robes she wore as "Queen Shenandoah VI" at the Apple Blossom Festival held in Winchester, Va., last April, Miss Mary Josephine Matthews last night became the bride of Charles Bradford Coleman, Jr., of Pratt, W. Va. The wedding was solemnized at the residence of the bride's parents, Mr. and Mrs. Harry J. Matthews, in Mannington.

Miss Matthews, who was graduated from West Virginia University last June, for three consecutive years was chosen as Campus Queen and last spring was Queen of the May. In addition to being honored as Queen Shenondoah, Miss Matthews was named by Gov. William G. Conley as the West Virginia representative at the Rhododendron festival at Asheville, N. C., this year. Mr. and Mrs. Coleman will reside in New York.


# BOGGS & BUHL

**Stepping right out and into fall—plenty of encouragement in the weather—and a selection that will encourage choosing now. School folks and older folks bountifully provided for—and price specials to put zest into your shopping.**

*Bag and Baggage Off to School!*

## Hartman Student Special Trunk

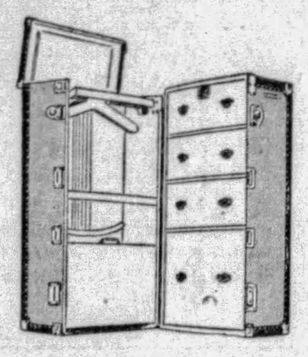

*Specially Priced*

**$49.50**

The ideal wardrobe for those who live out of their trunk at school. Standard size with open top. Three-ply veneer wood covered and bound with vulcanized fibre. Blue washable lining. Shoe box and ten hangers. Four steel-bound drawers. Yale snap and clutch lock. Special at $49.50.

*Another Hartman Student Trunk—lower priced at $39.50.*

Women's $45.00 to $75.00 Fitted Tray Cases—22-inch size, of various fine leathers with separate folding tray containing high grade toilet articles for travel use. Priced at $22.50 to $37.50—exactly ..... ½ off

Laundry Cases—standard makes and sizes for shipping laundry home. Of fibre and canvas covered pasteboard... $2.00 to $3.75

Full line of Trunks, Bags, Fitted Cases, Hat Boxes, etc., for college use.

$12.50 Migrator Wardrobe Hat Case—a black fabricoid covered case with room to take care of eight to ten dresses, lingerie, shoes and hats. The best selling luggage item of the year. Special ..... $10.00

Men's $20.00 Gladstone Cases—of handsome grain leather 22 inches long. Special. $14.75

Men's $40.00 Gladstone Cases—of brown walrus goat leather. Leather lined. 22-in. length. Special..... $29.50

*Special! Early Season Selling*

## New Fall Gloves

**$1.95**

Six hundred pairs of washable capeskin gloves made of light weight, soft, pliable skins. Colors are kasha, black, willow, gray, beaver, red, blue and green with contrasting turned back cuffs and embroidered backs. All sizes—$1.95.

**$2.95**

Imported glace kid short slip on gloves with elastic at wrist—black, brown, beaver and mode, contrasted pipings.

**$3.50**

Imported glace kid novelty cuff slip-on gloves, trimmed with three pearl buttons. Colors, beaver, brown, mode and black, with contrasting piping and crochet embroidery backs.

**$3.95**

Imported real kid novelty flare cuff, one-clasp gloves, in color combinations of black and white, nude with English oak, beaver with silica, silver wing with dark grey, crochet embroidery backs.

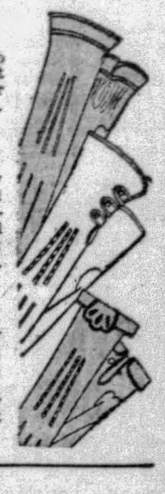

## Back Home from Vacation, Now Re-furnish the Home

Vacations over. Young folk back to school. Mother gives thought to the home. Probably new window shades needed for this room or that, chair needs re-covering. The living room draperies may need cleaning and remodeling, or slip covers would add a refreshing touch of newness.

Those smudgy looking radiators that stand out so prominently and detract from the room's beauty can be made as attractive as a fine piece of furniture by using enclosures, and there may be many corners that you would like to improve on.

For this very thing we offer you the services of our decorating staff who will make suggestions and help you over your difficult problems without obligating yourself. A phone call will be all that is needed to bring this service to you.

**Tontine Washable Window Shades**

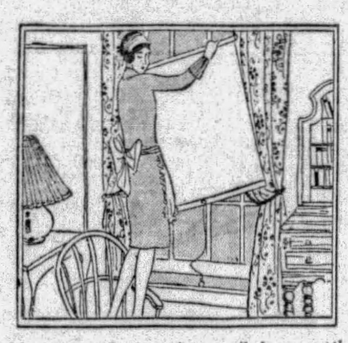

**Mullin's Radiator Enclosures and Shields**

*Measures taken—prices mailed promptly* *Just phone for a representative.*

Slip covers—furniture—upholstering—re-covering cushions—new draperies or the old remodeled. New glass curtains or whatever it may be, large or small. New materials for furnishing the home for fall have been pouring in daily. It will give us much pleasure to show you.

*—Draperies, Third Floor—*

## September Housewares Sale

Family Scales—weigh up to 24 lbs. by ounces. Finished in gray or black enamel. Special 95c

"Waldorf" Toilet Paper—650 sheets to roll. 10 rolls special for..... 55c

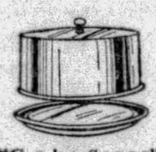

"Cake Saver" Aluminum Cabinet—non-rustable. 5x11¼ inches .... $1.00

Nickel Plated Casseroles—with Pyrex inset. 7-inch size ..... $1.75
8-inch size .... $2.25

Dish Washer—of wire, with rubber spray head and faucet connection ..... 95c

Mixing Bowl Set—of glazed earthenware. Shallow or deep shape. 9 and 10-in. $1.00

Drain Board Mat—of heavy rubber. Size 14½x19 ins. Pink, Blue or Green .. $1.15

Nickel Plated Pie Server—Pierced design. Pyrex inset. 9-inch size. Special .... $1.35

Ivory Soap—6 oz. size, 10 bars for 65c; 100 bars.....$6.35

P & G. White Naptha Soap—case 100 bars .....$3.95

"Chipso"—five 25c packages for .....$1.00

Ivory Soap Flakes—five 25c packages .....$1.00

Old Dutch Cleanser — 5 cans for .....40c

Spic and Span Cleanser — 12 cans for .....45c

Werk's Tag Soap—case of 60 large bars .....$4.05

## Transparent Velvet

**$4.95**

The fabric of the kings is no longer thought of as such, but we admit that, with fashions as they are today, the wearers of transparent velvet achieve a queenly grace. Soft—lustrous—flattering—transparent velvet is one of the best fall fabrics for ensembles, afternoon dresses, and evening dresses and capes.

*A Special Value*

Seldom can one find such high-grade transparent velvet for only $4.95 a yard. A Boggs & Buhl value. It is 39 inches wide. In the popular fall shades.

Black—Hunter's Green—Spanish Wine—Independence Blue—Maracaibo Brown—Golden Brown.

*—First Floor—*

*Order Now for School*

## Cash's Woven Names

Mark all linen and belongings with Cash's Woven Names if you are at school away from home. Your own laundry identified at a glance. White or colors. 12 dozen, $3.00; 9 dozen, $2.50; 6 dozen, $2.00; 3 dozen, $1.50.

*Other Items for School*

Embossed Leather and Enameled Cloth Utility Bags for shoes, hosiery, handkerchiefs, etc. $1.25.

Shoe Bags that hold 8 pairs shoes—85c and $1.00.

Art Ticking Laundry Bags—95c to $1.25.

Art Ticking Garment Bags—hold 8 garments—75c to $4.50.

Glazed Chintz Bags — hold 8 garments — $1.75 to $4.50.

Tourist Cases—50c to $5.00.

Wash Cloth Cases—20c to 50c.

Work Boxes—$1.50 to $10.00.

Sewing Sets—50c to $2.50.

*For Collegiate Shavers*

Gillette Safety Razor Sets—75c to $10.00.

Gillette Safety Razor Blades—package of 10—60c.

*—Notions, First Floor—*

*Week-End Grocery Specials*

## Carnation Milk

**9c**

A low price on this standard brand. Stock up for the future at 9c can.

Yellow Cling Peaches—packed by Prattlow. Large can, 21c; $2.45 dozen.

Hotel Blend Coffee—2-lb. package, $1.02; 5 pkgs. or 10 lbs., $5.00.

Superfine Cut Stringless Beans—15c can; $1.75 doz.

Goldwyn Peas—13c can; $1.50 doz.

Strawberry Preserves—packed by Edwards. 2-lb. jar, 40c.

Sunsweet Prunes—two 2-lb. packages, 55c.

Libby's Corned Beef—2 cans 55c.

Boneless Kippered Herring—13c can; $1.50 dozen.

Hirsch's Paramount Salad Dressing—35c bottle; 3 for $1.00.

Plain Olives in glass barrel, 50c.

*—Groceries, First Floor—*

## *Washington Scouts Home From Abroad*

WASHINGTON, Pa., Sept. 5.—William Baden, Jr., of Washington, and Charles Throckmorton, of Canonsburg, Washington County Boy Scouts who attended the World Jamboree at Birkenhead, England, last month, have arrived at their homes after having had a most interesting trip abroad. Following closing of the scout camp, the youths made a tour of London, Brussels and Paris before returning to this country.


# have you heard it?

THE new cereal that speaks for itself—have you heard it tell the world how good each toasted bubble is?

Pour milk or cream in a bowl of golden Rice Krispies—then listen to it snap and crackle. Crisp. Delicious.

Order a package from your grocer today. Made by Kellogg in Battle Creek.

Kellogg's
RICE KRISPIES



(Advertisement)

# "I GAINED FIVE POUNDS; OWE ALL TO NEW KONJOLA"

**Pittsburgh Man Sick Since 1928—Now Free of Stomach Trouble and Nervousness.**

Konjola has become the most talked-of medicine in Pittsburgh simply because it makes good; because it wins victory after victory over those stubborn and obstinate cases that have defied and resisted all other medicines and treatments tried.

MR. C. H. DAVIS
(Photo by Brady Stewart Studio)

Yet it is not surprising that Konjola is such a success, for it is really 32 medicines skillfully blended into one, and of these 32 ingredients, 22 are the juices of roots and herbs of known medicinal value. All who suffer and who would be well again are urged to call on the Konjola Man, who is at the Dow Drug Store (formerly McCulloch's), Penn Avenue and Sixth Street, Pittsburgh, and hear what Konjola has done and is doing. Let the experiences of others be your guide. Take, as a typical example of Konjola at work, the case of Mr. C. H. Davis, 311 Parker Street, Pittsburgh, who said to the Konjola Man a few days ago:

"In my opinion there is no medicine in the world like Konjola. I have a good right to say that for this was the first and only medicine that restored my health after I had suffered since December, 1928.

"Until about four weeks ago my system was so upset and rundown that I steadily lost strength and energy. I was underweight and suffered daily from stomach trouble. Meals ceased to be a pleasure because the food failed to digest. Practically everything I ate fermented quantities of gas that bloated me dreadfully. During the night my sleep was disturbed at all hours by irregular bladder actions. Nervousness was the natural result of these ailments. I was so weak that I could hardly work and to my distress I found that I was getting worse every day.

"As I said before, I suffered until about four weeks ago. At that time I started the Konjola treatment. My friends persuaded me to give it a trial, stating that they knew it would help me; that it was what I should have had in the first place. Well, it turned out to be exactly that. I gained five pounds and owe it all to Konjola. In four weeks' time all my ailments were swept away. My digestion was restored; my kidneys were strengthened and my nerves were calmed and soothed. I have greater strength, energy and vigor. I did not realize that a medicine could work the wonders that Konjola did. I praise it with every breath."

Konjola contains no hazardous ingredients, for it is all pure, wholesome medicine, bringing lasting and abundant relief, not mere temporary betterment.

The Konjola Man is at the Dow Drug Store (formerly McCulloch's), Penn Avenue and Sixth Street, Pittsburgh, where he is meeting the public daily, introducing and explaining the merits of this new and different medicine.

There is also a Konjola Man at Dow's Drug Store, Diamond and Smithfield — also Dow's Drug Store, 5939 Penn Avenue, East ...


# Real Estate

Building permits issued in Pittsburgh during August were less in value than the same month last year but increased in value over July. According to the report of the Bureau of Building Inspection, 461 permits were issued for work estimated at $2,415,205 compared with 701 permits for $3,315,523 in August, 1928, and 678 permits for $2,115,822 in July, 1929.

W. Edwin Blair, president of the Pennsylvania Real Estate Association, is in Pittsburgh conferring with officials of the Pittsburgh Real Estate Board regarding the fall convention of the association which will be held here October 16 to 18.

The Bethel Telephone Company has conveyed to the Bell Telephone Company of Pennsylvania for $75,000 all of its property and equipment including two parcels of real estate. The one is in Library avenue, Bethel Township, and the other in Library road, Library.

In the South Hills, Phil A. Doeblin sold for Peter Martin, builder, to Samuel M. Gardner of Connellsville, Pa., a home in Waltham avenue, Dormont; for Charles Cisko to Elmer Claypool a 50-foot lot in Newburn drive, Mt. Lebanon; for William E. Sweet of Erie to Catherine D. Sheaff an English type residence in Hillcrest avenue, Mt. Lebanon.

The Dougherty-McKee Company sold to William Felton a house in Espy avenue, Dormont; for A. F. Bathurst to L. L. Dougherty a building lot at Meadowcroft avenue and Newburn drive, Mt. Lebanon; for Mathew C. McCann to George M. Keefer a stone bungalow in Kenmont avenue, Mt. Lebanon, for $16,000; for the Dangelico Development Company to J. B. Wallace two lots in the new Oak Ridge Manor plan, Mt. Lebanon, for $8,000.

A duplex dwelling and four garages at 222 Morewood avenue, East End, has been sold through Ell & Carr for E. J. Seibert to Frank Cross for $32,000.

A home in Lyndhurst avenue, Mt. Lebanon, has been sold by Christ J. Vollmer and Carl F. Ivarson to Earl H. Holmes. George H. Dunn was the broker.

The Allegheny Trust Company has requested a permit for the erection of an addition to its building at 5137-39 Butler street, Tenth Ward to cost approximately $40,000.

## *McDonald Schools Get Radio System*

WASHINGTON, Pa., Sept. 5.—A complete and elaborate radio system has been introduced in schools at McDonald. A receiving set has been installed in one of the rooms of the borough buildings. Connections are made with each room in the school system whereby they may be connected with the receiving instrument. The equipment also includes a microphone enabling W. L. Moors, superintendent, to make announcements to the entire school body without having to journey from room to room, or asemble students in an auditorium.

## *Philadelphia Couple Held in Auto Theft*

WASHINGTON, Pa., Sept. 5.—Albert Bradford, 20, and Anna Colnon, alias Anna Young, 18, both of Philadelphia, have been taken back to the eastern city by Philadelphia detectives to answer charges of larceny of an automobile. Bradford and the girl stole the car in Philadelphia and had been joy-ridding throughout the southern states before being picked up by members of the State police here, it was charged.

## *Pleads Not Guilty In Postoffice Theft*

STEUBENVILLE, O., Sept. 5.—A plea of not guilty to an indictment charging him with being a member of a gang that stole $35,000 in currency from the Steubenville postofice last November, was entered before Federal Judge Benson Hough here by Steve Zoccoli, of Midland, Pa. His bond was fixed at $20,000. Zoccoli was arrested several months ago at Pittsburgh and extradited.


(Advertisement)

# GETTING SKINNIER EVERY DAY

Hollows in Cheeks, Neck and Chest Growing Deeper Every Week

**Someone Ought to Tell Him How to Gain Pounds of Solid Flesh and Look Like a Real Man**

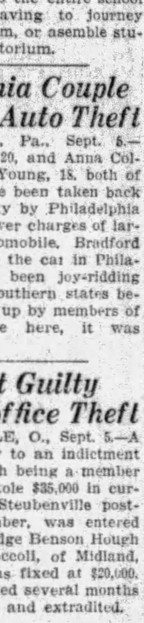

Tens of thousands of thin, rundown men — yes, and women, too—are getting discouraged—are giving up all hope of ever being able to take on flesh and look healthy and strong.

All such people can stop worrying and start to smile and enjoy life right now, for McCoy's Tablets, which any druggist will tell you all about, is putting flesh on hosts of skinny folks every day.

One woman, tired, weak and discouraged, put on 15 pounds in five weeks and now feels fine.

McCoy takes all the risk—Read this iron-clad guarantee. If after taking 4 sixty cent boxes of McCoy's Tablets or 2 One Dollar boxes any thin, underweight man or woman doesn't gain at least 5 pounds and feel completely satisfied with the marked improvement in health May-Liggett Drug Stores or your druggist is authorized to return the pur...



# 1,000 Kaufmann's Inner Spring Mattresses 13.95

*At About Half Usual Price!*

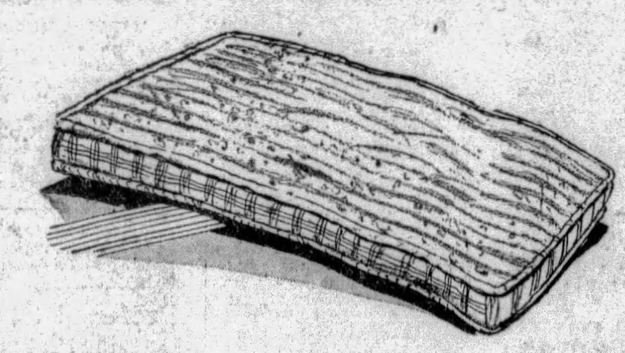

Nothing approaching such an offering has, we believe, been made in Pittsburgh. Think of what this means—a mattress of utter luxury . . . with a heart of hundreds of tiny springs as lively as rubber, each encased in its tiny sack . . . and anchored on all sides by layers and layers of fluffy cotton, covered with a beautiful and strong art ticking . . . for about half usual price—in fact, so special that a mere mention of the regular figure would seem exaggeration. Well, if you need a mattress now or next year, THIS is the time to act quickly! "Escalate" to the Seventh Floor.

## 3,000 Really Sunfast Window Shades—Special!

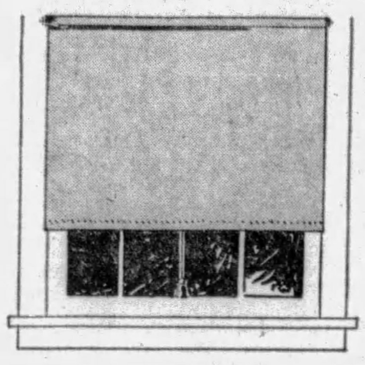

Made of John King's "Scotch Holland" — mounted on fine, strong rollers. White, cream, green, ecru, blue; also grey and white or ecru stripes. Regularly 1.75 to 3.10, but now:

*28 to 36-in.....1.45*
*38 to 54-in.....1.95*

CRISS-CROSS CURTAINS **1.25** PR.

54 inches across the top means plenty of fullness. Soft, durable marquisette. White, ivory, ecru.

"ESCALATE" TO THE NINTH FLOOR

## New High Pile Seamless Axminster Rugs—9x12—$35

Typical Wilton patterns!—allovers and orientals—yet here they are in the durable Axminster weave—and at $35. Ten new patterns ready—in these perdominant colorings: Rose, Gold, Rust, Tan, Blue. Exceptional rugs—worth quick seeing.

**50 Rolls of NEW Inlaid Linoleum—1.50 Sq. Yd.**

All fresh, new goods . . . and, of course, PERFECT in quality. But bought underprice and so offered at the saving.

150 FELT BASE RUGS—9x12 FT.—4.25

KAUFMANN'S . . . NINTH FLOOR

# September Sales—Housewares—China—Glass

USE THE NEW ESCALATORS TO THE SEVENTH FLOOR

MIRRO COOKER **3.95**

Waterless cooker, holding 10 quarts . . . cooks entire meal for a family of 6 simultaneously. Regularly 5.95.

ELECTRIC IRON **2.95**

$6 Westinghouse streamline. Full nickel. Heel rest, cord and plug. Weight 6 lbs.

SKILLET SETS **79c**

Cast Iron Skillets—sizes No. 4 and No. 7. Reg. 1.70.

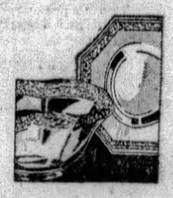

7-PC. SALAD SETS **95c**

Rose or green glass—salad bowl, 6 plates. Attractive design.

RECEPTO CAN **89c**

Sanitary refuse receiver. In blue, green and white.

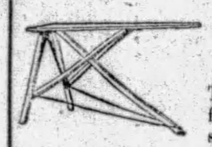

IRONING BOARD **2.39**

The "Rid-Jid" folding board that sells regularly at 3.50.

PORCELAIN GRILL PLATES **50c**

Three gay decorations. Imported. Space saving.

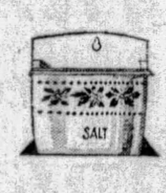


IMPORTED SALT BOXES **69c**

Imported porcelain . . . choice of two decorations.

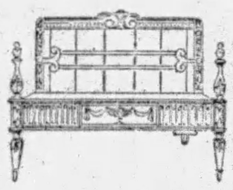

**19.50 Gas Heater 12.50**

Kaufmann's exclusive "Brilliant" Radiant Heater. Clay backwall. Five double radiants. Ample for the average living room. Save $7.

**Acorn Gas Range 42.50**

Flush panel door front . . . broiler and oven are enamel lined. White enamel exterior. Regularly 57.50. With heat regulator, $55.

*Convenient Payments*

**100-Piece China Dinner Sets—29.50**

Two very pretty, colorful bouquets on ivory ground. Gold handles. Imported. Regularly 39.50.

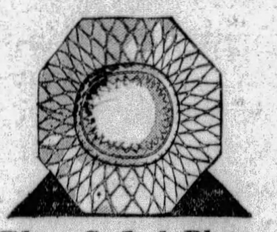

**Glass Salad Plates 6 for 1.50**

Smart diamond optic effect. Rose or green. Regularly 3.50 the dozen. A September Sale feature.

**Rotarex Electric Washer 79.50**

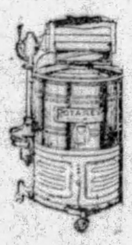

Rotarex gyrator electric washes 8 pounds of dry clothes, which is equal to 6 sheets or 30 pillow slips or 60 hand towels, in 5 to 8 minutes.

*Convenient Payments*

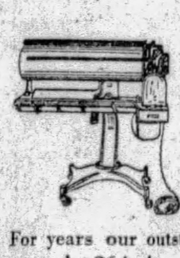

**Electric Rotarex Ironer $89**

For years our outstanding ironer success! 26-inch open end roll. Enameled ironing shoe. Knee lever control. Folds into smallest space. For September—$89.

*Convenient Payments*

**"Flora" 32-Piece Luncheon Set—3.65**

Sprightly floral sprays on an ivory porcelain body. 6 meat plates, 6 bread and butter plates, 6 fruits, 6 tea cups, 6 tea saucers, meat platter and open vegetable.

**"Tulip" 26-Piece Luncheon Set—2.95**

6 plates, 6 fruit saucers, 6 tea cups, 6 tea saucers, 1 meat platter, 1 open vegetable . . . all with soft-colored tulips. Equally desirable in the breakfast room.

*Lamps!—Tremendous Values—Newest Fashions—Large Assortments—Now! (Fifth Floor)*

*Use the New Escalators*

# KAUFMANN'S

◂ FIFTH AVENUE ▸

In Pittsburgh—*Call* ATlantic 1000

In Nearby Points, *No Toll Charge*, Call 50,000

*Use the Two New Entrances*

# High Schools Here Plan Course in Aviation


# Pittsburgh Sun-Telegraph

METROPOLITAN DISTRICT NEWS

THURSDAY, SEPTEMBER 5, 1929


## SIDE WALKS of Pittsburgh

by HAVEY J. BOYLE

OWEN Murphy is in town for a brief visit. Mr. Murphy is another Pittsburgh boy who made good in New York. Some years ago Mr. Murphy, who is in his thirties, was a practicing lawyer in Pittsburgh, but while he prepared briefs he was continually being distracted by vagrant melodies that ran through his head.

Havey J. Boyle

* * *

*Just about the time he'd be drawing up a legal agreement between the party of the first part and the party of the second part he'd be struck by a melody, so at last Mr. Murphy gave up the law and turned to song-writing.*

*He has never been written about in Pittsburgh, although along Broadway he is a well-known figure. He has written music for several issues of the Vanities and for a couple of Greenwich Village Follies, and some of his latest work is found in "Rain or Shine," which ran for a year in New York, and is now in Chicago doing a tidy business, and destined to stay for six months. That "I hope" you heard from Mr. Murphy.*

* * *

"RAIN OR SHINE" will come to Pittsburgh sometime after the first of the year and you will then be able to hear some of a native son's work. Mr. Murphy originated in Homestead.

* * *

*Mr. Murphy is another song writer who can't tell one note from another. He picks out his melodies on a piano or sometimes he achieves them by humming them to himself. I often have wondered how some of the song writers get their stuff down on paper, knowing so little about the notes, but Mr. Murphy says this is the simplest part of the business.*

* * *

"THE fellow who puts it on paper is hardly more than a stenographer," said Mr. Murphy. "For example, I get a tune, and then I get a fellow who will write it down for me. I hum: 'Da de da, dum da, da,' and he jots down whatever that spells in music."

* * *

*Mr. Murphy writes both the lyrics and the melody and he says writing the former is much more difficult.*

*To the provinces Mr. Murphy brings the word that the boys who are knocking them cold on Broadway now compose the firm of De Silva, Brown & Henderson, who have become fairly wealthy in a brief time. One of the members of this firm, by the way, recently was working for 50 frogskins a week.*

* * *

MR. MURPHY says there are as many fellows who want to write a song as there are citizens who expect to write a play. In fact, while we were discussing this a young man in our company told Mr. Murphy he was working on a song entitled: "I'm Doin' Nobody's Washin' But My Own," which had about it only two drawbacks, these being that he had as yet to write the words and music. "But what do you think of that title, Mr. Murphy?" my friend asked. To which Mr. Murphy made answer by yawning and looking at his watch. "Great Heavens," he said, "it's nearly 6 o'clock."

* * *

*Mr. Murphy recalled that Leo Robin, a Pittsburgh boy, was known along Broadway through his writing the lyrics for "Hallelujah," from "Hit the Deck."*

## AIR COURSE IN SCHOOLS PLANNED

### New Study Is Elective In Industrial Branch; Add Golden Rule Subject

A course in aviation will be included in the Pittsburgh high school curriculum beginning next February, if plans for the course, now in preparation by Dr. D. R. Sumstine are consummated.

The course, which the director of curricula study and research department of the Pittsburgh schools is laying out now, will be elective. It will embody model airplane building, teaching of the elemental theories of flying and the construction of planes. The industrial department of the high schools will have charge.

**LATEST DEPARTURE**

It will be the latest development in school work and will follow another new subject introduced for the first time at the semester just started.

That is the ethics and moral training course, formulated, for the present, for the first three grades.

Answering the call that religion should have a place in the school, this new "Golden Rule" subject gives the children not the Biblical teachings as such, but inversely teaches the practical results of religious doctrine.

Listed as the topics included in the course are:

**NEW TOPICS LISTED**

Co-operation, courtesy, comradeship, unselfishness, tolerance, honesty, ambition, loyalty, perseverance, purity and justice. The course, based on the Golden Rule, is taught by means of maxims, such as:

"Help a younger child; help a weaker child. Honor thy father and mother. Do unto others as you would have done unto you. Lend a helping hand. It is better to be alone than in bad company."

The organization of clubs and co-operation with such established organizations as the Humane, Red Cross, Safety Patrol and similar projects will be used to work out the idea.

## BELL TO SPEND $763,000

Three telephone projects calling for expenditures of $763,000 were announced today by F. J. Chesterman, vice president of the Bell Telephone Company of Pennsylvania.

A storm-proof cable, consisting of wires enclosed in a lead sheath, will be laid between Pittsburgh and Butler, at a cost of $425,600.

A new central office to be known as the Emerson Exchange will be established in the Montrose Central office building at a cost of $319,000.

Additional equipment costing $18,000 will be placed in the Walnut central office to care for anticipated growth.

### *Pittsburgh Academy Has Faculty Dinner*

E. O. Morrison and A. L. Schneider, members of the faculty of the Pittsburgh Academy, were speakers at a dinner for faculty members Tuesday night in the Congress of Women's Clubs, 408 Penn avenue. Faculty members, their wives or husbands were the only ones in attendance. The speakers discussed several important phases of the school program. Miss Martha Eversman sang several solos and there were cards and other games included in the entertainment program.

### *Desertion Charged By Wife in Suit*

Charging that her husband deserted her three weeks after their marriage, Mrs. Flora Dandar, 608 Ohio avenue, Glassport, has filed suit for divorce in Common Pleas Court against Joseph Dandar, 603 Petty street, McKeesport. They were married September 4, 1923, and separated September 25.

## Air-Marking Praised

## SEARS ROEBUCK OPENS STORE HERE

MISS RUTH R. NICHOLS

Noted axiatrix, Miss Nichols has praised the Pittsburgh Sun-Telegraph's campaign to have air-marked every town in this district. She was one of the contestants in the Cleveland-to-Pittsburgh air race for women.

## AIR MARK DRIVE MEETS WITH FAVOR

### Move to Aid Aviators By Erection of Signs Is Generally Indorsed

By MAX HENRICI

Bellevue Borough Council has directed that the name of the town be painted in large letters on the borough building roof to let aviators know where they are.

A business man in Aliquippa has started a movement to "air-mark" that town with an electric sign.

A service club in Indiana, Pa., has arranged a meeting at which an aviator is to tell how important it is that every community shall have a sign for the guidance of fliers.

**MOVEMENT GROWS**

Many other indications are at hand that the Sun-Telegraph's campaign to get Western Pennsylvania towns "air-marked" is a success.

The campaign was warmly indorsed today by Ruth R. Nichols of Rye, N. Y., noted aviatrix.

"During my flight from Cleveland to the Pittsburgh-Butler Airport," writes Miss Nichols, "I was particularly intersted in whether or not the towns over which I flew were marked to aid airmen. I was disappointed to find that Niles, Warren, Girard, Youngstown and New Castle, over or near which I passed, had no air markings—at least, as far as I could ascertain.

"Undoubtedly an old cross-country flier can sooner or later pick up his whereabouts on the map by the contour of the land, but for the average airman it would save a great deal of time, either in the event of a race or in the event of darkness coming on, if he could make out the name of the town over which he is flying.

**INDORSED BY PILOTS**

"The campaign which is being sponsored by the Pittsburgh Sun-Telegraph and the Pittsburgh Aviation Industries Corporation, in the interest of marking towns, has the hearty indorsement of all pilots, men and women. I cannot tell you what a tremendous aid these markings frequently prove to be.

"Undoubtedly, as a result of this campaign, some of the above mentioned cities may have already marked their buildings. I am merely writing this letter as a suggestion that such markings be put in the most conspicuous place and also, of equal importance, in more than one section of the city."

### *DeMolay Festivities To Close With Dance*

A dance at the Chartiers Heights Country Club Friday night, September 13, will climax the activities of anniversary week which is to be observed next week by Chartiers Chapter, Order of DeMolay. The dance also will be a farewell party for many of the members who return to various out of town schools. Chester Adams is chairman of the dance committee. Members of the Associated Chapter, the DeMolay Alumni and the Masonic Fraternity have been invited to attend.

## 'REDS' TO DEFY POLICE AGAIN BY MEETING

### 'Youth Day' Demonstration Arranged for North Side Location Placed Under Ban

Despite denial of a permit by the city, representatives of the Young Communist League today announced their intention of holding an International Youth Day demonstration tomorrow night at Union avenue and East Ohio street, North Side.

Samuel Herman, district organizer of the league, said the Public Safety Department had offered Schenley Oval or other outlying points, but refused permission for the North Side location where police broke up a Communist meeting two months ago.

Herman and Fannie Toohey, a member of the league, will be among the speakers. The demonstration here will be part of a world-wide observance of Youth Day, which had its beginning in Berne, Switzerland, in 1915 in a protest against war, Herman stated.

## BOROUGHS JOIN TO FIGHT DUST

Bellevue has joined hands with Ben Avon and other North Boroughs in seeking abatement of the alleged dust nuisance emanating from the cement plant of the Davison Coke and Iron Company on Neville Island.

At a meeting of Bellevue council, Tuesday night, the public safety committee, John R. Longabaugh, chairman, was authorized to confer with representatives of Ben Avon and neighboring communities looking toward a joint protest.

**COMPLAINTS MADE**

Housewives of the district have been complaining, the councilmen say, that clouds of dust cause havoc on wash days and that the dust settles on porches and vegetation.

Ben Avon council last month authorized a letter of protest to the company by Fred C. Houston, borough solicitor.

**MAY GO TO COURT**

Solicitor Houston called attention to assurances of the company before the plant was erected that it would be operated without dust or smoke and stating that unless the present conditions were eliminated an injunction would be sought in the courts.

In reply, A. P. Meyer, vice president of the Davison company stated that the company was doing all in its power to eliminate dust.

### *Luncheon Tomorrow Honors Mrs. Thaden*

Mrs. Louise McPhetridge Thaden, Pittsburgh aviatrix who won the Santa Monica-Cleveland women's air derby, will be honored tomorrow at a luncheon tendered by the Chamber of Commerce. The luncheon will be held in the Chamber of Commerce dining room under the auspices of the chamber's aeronautics committee.

Manager

G. E. TOOLE

Mr. Toole, manager of the Pittsburgh branch, Sears, Roebuck & Company, which today opened its retail plant in North Highland Avenue.

## ASK CONSTABLE BE REMOVED

Removal from office of Deputy Constable Howard J. Smith, of the Twenty-fifth Ward, following a charge of embezzlement having been laid against him, is asked in a petition presented to Judge Harry H. Rowand in Quarter Sessions Court by the Southern Surety Company, Smith's bondsman for $2,000.

The surety company says Smith was appointed a deputy by the court January 17, 1928, and has neglected his duties and misconducted himself. The petition charges that Smith collected $270 on two landlord's warrants and failed to turn over the money, and says that an embezzlement charge had been made against him. Judge Rowand granted a rule on Smith, returnable September 27, to show cause why he should not be removed from office.

### Gun Tryout Ended As Bullet Rips Into House

William Grace, of 2715 Norwood avenue, North Side, didn't object when Elmer Taylor, 42, of 2711 Leland avenue, amused himself by trying out a new revolver in his back yard until one of the bullets ploughed through a door of his home and stopped in the bathroom wall. Then he called North Side police, who arrested Taylor on a charge of being a suspicious person.

Taylor admitted to police, they said, that he was trying out the weapon, but said he did not intend to shoot toward his neighbor's home.

## MAYOR KLINE DEDICATES BUILDING

### Auto Parade of East Liberty Merchants Precedes Event Attended by Firm Leaders

Mayor Charles H. Kline today formally opened the new store of Sears, Roebuck & Co., North Highland avenue and Station street.

The store opening was preceded by an automobile parade and was followed by an inspection trip through the new three-story building which houses the local branch of the coast-to-coast chain of retail stores.

R. E. Wood

Lessing J. Rosenwald, senior vice president, and S. L. Barker, regional manager of the panied the mayor and his party on the inspection trip. The building was thrown open to the public by the mayor's formal opening and today, tomorrow and Saturday will be open for inspection from 9 a. m. to 9:30 p. m.

**OFFICIALS FETED**

Regular business hours will be observed beginning Monday, when the store will be open from 9 a. m. to 5 p. m., daily except Saturday, when the closing hour will be 9:30 p. m.

Other officials of the company here for the opening included H. W. Kingsley, east regional retail store director, and C. H. Roeder, regional advertising manager.

As the doors were opening to the public, 3,500 persons are estimated to have rushed into the new building. The company planned to handle approximately 60,000 persons before the store closed for the day.

After the inspection trip, Mayor Kline stated:

**PRAISE BY MAYOR**

"New businesses are the paramount ideal for the benefit of the people of Pittsburgh. One of the chief gains is the added employment provided, not alone to the many clerks and the staff necessary to operate the business, but to the building trades in the construction work, as well. Every encouragement should be given to bring new enterprises here, and Pittsburgh is fortunate to be able to welcome this gigantic institution."

Officials of the new store were entertained today at luncheon by the East Liberty Chamber of Commerce.

L. J. Rosenwald

The new building is comprised of three stories and a basement, the whole surmounted by a square, brick tower, and is of all-steel construction. Tanks for a sprinkling system are housed in the tower. A refrigeration plant, a ventilating system with "day" lights to illuminate every corner of the structure, are also provided.

**PITTSBURGH STAFF**

R. E. Wood, president of the company, sent his regrets in not being able to attend in a telegram to G. E. Toole, manager of the new store. Mr. Rosenwald is in direct charge of operations.

Mr. Barker reports that 98 per cent of the entire staff are residents of Pittsburgh.

Parking spaces have been marked off for 300 cars and the company will also maintain a free tire and battery service for customers. No time limit rule on parking will be enforced.

### *Mt. Lebanon Bible Class Will Meet*

The Tuckebatchee Class of the Mt. Lebanon Baptist Church of Dormont will meet in the home of Mrs. J. W. McMullan, 1122 Illinois avenue, Dormont, tomorrow afternoon. Many surprises are in store for the members of the class, it was announced.

### *Court Orders Change In Voting Place*

An order is on file today in Quarter Sessions Court changing the polling place of the Tenth District of the Twenty-fifth Ward from 843 Kirkbride street to 849 Kirkbride street. Voters will cast their ballots at the new address at the primary September 17.

### *Council Holds Short Session at Mt. Oliver*

Mt. Oliver council last night held its regular monthly meeting in the borough municipal building. Routine business only was transacted. Due to the absence of two councilmen, the meeting was adjourned until September 17.

Be Sure to Register Today.

## GETS 3 YEARS IN FORGERY

Memelas M. Cacaris, 50, known to police as the Greek "Count" was sentenced to a three year term in the Federal Penetentiary at Atlanta by Federal Judge F. P. Schoonmaker, yesterday.

Cacaris was found guilty of forging indorsements on ten government war compensation checks with a total value of $101, over a period from January 1926 to April 1928. He was previously arrested and charged with these forgeries but jumped a $1,000 bond. Apprehended in New York city, he was returned here last week. Cacaris made restitution, but the court refused to grant clemency on that account.

## BELLEVUE WILL TEST PAVING

A test of the respective wearing qualities of paving materials was decided upon by Bellevue Council this week in awarding to two different companies contracts for paving South Euclid avenue.

The Harrison Construction Company was awarded a contract for one portion of the street and Roy E. Furman for the other. The total cost will be $8,000. Advertisement for bids for grading, paving and curbing of North Jackson avenue from Orchard avenue to North avenue was authorized.

### *Auto Hurts Youth, Driver Not Arrested*

Frank Vogel, 7, of 1922 South Eighteenth street, was treated at the South Side Hospital for contusions of the scalp and body bruises which he received when struck by an automobile at South Eighteenth and Josephine streets, yesterday. Paul Wolzer, of 1109 Sarah street, the driver of the machine, was not arrested.

### *St. Michael's Lyceum To Hold Corn Roast*

A corn roast and dance will be held by members of the St. Michael's Lyceum, at Linden Grove, near Castle Shannon, Monday, September 16. Music will be under the direction of Albine Freund. It was announced that motorists will use State Route No. 88, and others take Castle Shannon street car to Grove station stop.

### *Brentwood Firemen Plan to Hold Dance*

Members of the Brentwood Fire Company will hold a dance Saturday night, September 14, at the new Brentwood Park Dance Pavilion. Nicholas Odato has been named chairman of the music committee. Proceeds will be used to purchase uniforms for members of the fire department.

## OFFICER DENIES AIDING MOB

An investigation was under way today into the alleged freeing of a prisoner from a constable by a mob of about 150 men, said to have included a city detective and a uniformed patrolman, in Beaver avenue yesterday.

H. L. Cunningham, Marshall Township constable, was beaten by the crowd after he had seized Charles Martin, 18, of 1923 Laurel street, for escaping from the Thorn Hill Industrial School for Boys. Woods Run police responding to a riot call found Cunningham lying in the street, suffering from lacerations and bruises. They took the constable to Presbyterian Hospital.

At the hospital Cunningham was said to have implicated Patrolman Owen Mulvaney and City Detective Frank Conley as the officers who hindered him.

Mulvaney, denying that he helped Martin to escape, declared that he arrived on the scene after the trouble and helped to take Cunningham to the hospital.

Cunningham said he would make a report of the affair to Police Superintendent Peter P. Walsh today.

Martin escaped in the melee. He was sentenced last April for the alleged theft of 24 automobiles, Cunningham said.

### *Girl Driver Aids Boy Hit by Auto*

Emiro Soltis, 5, of 461 Eighth avenue, West Homestead, suffered a fractured right leg when struck by an automobile near his home late yesterday. Ruth L. Wolf, of 5319 Gertrude street, Hazelwood, alleged driver of the car, took him to Homestead Hospital and reported the accident to police. She was not held.

### *$14,500 Estate Left 5 Children*

His five children are named beneficiaries of his $14,500 estate in the will of John J. Sullivan, of 657 Maryland avenue, which was filed for probate today. The children are the Rev. John J. Sullivan, executor; Lorena, Gertrude, Mary and Joseph P. Sullivan.

### *Girl Burned Playing With Matches Dies*

Burns suffered when her clothing caught fire while she was playing with matches in her home last Sunday, caused the death in St. Francis Hospital early today of Mary Skoko, 6, of 38 Thirtieth street.

### *Bethel Miner Dies Under Slate Fall*

Frank Kook, 35, a miner, of Bethel Township, was killed today by a fall of slate in Mine No. 8, of the Pittsburgh Terminal Coal Corporation, according to a report to the coroner.

## Sue Roy Says

BEVERLY HILLS, Cal., Sept. 5.

There has been an awful lot of discussion and writing on the subject: "Does a college education pay?"

**It did look awful doubtful for a while, but the events of the last few days have shown that the old college boy has finally found his niche in the world of progress.**

Both boys who tied Bobby Jones in the first two days of golf at Del Monte had learned the mysteries of the mashie in four years of hard putting at some modern institution of learning.

**And just think, a short 10 years ago a golf course was as unknown to colleges as a study hall is today. The fraternity pin is finally coming into its own; it's the ignorant that are in the bunkers.**

College literature will read: "Come to Purdue and we will improve your putting." "Four years in Penn State and beat par." "Dartmouth for distance." "Harvard for hole-in-one."

Yours, WILL.

## Thursday, September 5, 1929

These 11 Lucky Bucks are worth $220.

| | | |
|---|---|---|
| R83975199D | *17552560D | X36763697D |
| R38736931D | N40914615D | N80761019D |
| V28653792E | A48716402E | V88841086D |
| | B48952399E | X59128556D |

Mr. Buck at the Sun-Telegraph office will give holders of the above numbered bills twenty dollars each in new money.

## MAYOR KLINE OPENING NEW STORE

CHIEF EXECUTIVE MAKING FIRST PURCHASE AT SEARS, ROEBUCK

Mayor Kline today had the honor of making the first purchase at the new Sears, Roebuck & Co. store, North Highland avenue and Station street. A parade preceded the opening.

# JURORS FOR INTERNATIONAL TO VIEW PAINTINGS TODAY

## GROUP TO JUDGE EASTERN U. S. ART WORKS

### Pictures Submitted for 28th Exhibition Here Before Committee for Selection

Paintings submitted by artists from the eastern part of the United States for the twenty-eighth Carnegie Institute International, will be viewed today in New York by the American Committee of Selection. The same committee will meet in Pittsburgh September 23 to consider paintings submitted by artists from points west of Philadelphia.

The American committee is composed of Maurice Sterne, Leon Kroll, Charles Hopkinson, Felicie Waldo Howell and Guy Pene DuBois. Three members, Sterne, Kroll and Hopkinson, with three European artists, Wladyslaw Jarocki, Dunoyer de Segonzac and Vivian Forbes, will constitute the jury of award which will meet in Pittsburgh September 24 to award the prizes and honors.

Leon Kroll

An additional prize is to be awarded this year along with the usual awards. It is the Albert C. Lehman prize and purchase fund. It is a cash award of $2,000 to the artist of the best painting in the exhibition available for purchase. The award also carries with it a guarantee to purchase for Albert C. Lehman the painting at its list price up to $10,000. Mr. Lehman, the donor, is president of the Blaw-Knox Steel Company.

Guy Pene DuBois

Maurice Sterne, who is serving both on the American Committee of Selection and also on the jury of award, was born in 1877 in Libau, Russia. He studied at the National Academy of Design in New York and has traveled in Europe and in the East Indian Islands. He is a member of the New Society of Artists and is a well known sculptor. Mr. Knoll was born in New York and studied painting at the Art Students' League in that city and also at the National Academy of Design.

Maurice Sterne

Mr. Hopkinson was born in Cambridge, Mass., and is best known as a portrait painter. He studied at the Art Students' League and is a member of the Boston Art Guild and the Boston Water Color Club. He resides in Boston. Guy Pene du Bois was born in Brooklyn and studied painting under Chase, DuMond and Henri.

The only woman on the selection committee, Felicie Waldo Howell, was born in Honolulu and studied at the Corcoran Art School in Washington and at the Philadelphia School of Design for Women.

The international will open October 17 and continue until December 8. This year's number of paintings is the largest in history.

## Appointed

RUTH M. AUBECK

HELEN JAMISON

**Both graduates of Teachers' College, Columbia University, Miss Aubeck and Miss Jamieson have been appointed instructors in University of Pittsburgh's department of physician education, Dean of Administration J. Steele Gow announced today.**

## Fireworks Blast Causes Panic at W. Va. Races

WHEELING, W. Va., Sept. 5.—(AP.)—Fireworks intended for use in a night display at the State Fair grounds, were prematurely exploded late yesterday, causing a near panic among the thousands attending the afternoon race program. No one was hurt seriously. The loss was estimated by fair officials at $3,000. A carelessly discarded cigaret was blamed.

(Advertisement)

*Makes You Look Years Younger*

The skin of youth lies in every box of new wonderful MELLO-GLO Face Powder. The purest powder made—its color is passed by the U. S. Government. No pastiness, flakiness or irritation. A new French process makes it spread more smoothly and prevents large pores. No more shiny noses—it stays on longer. Use MELLO-GLO.

## PRINTERS URGE CUT IN TAX ON EARNINGS

### First to Respond to Call For Volunteers in New Campaign for Reduction

Responding to the call for volunteers to carry on the campaign in Pittsburgh seeking the downward revision of the Federal tax on earned incomes, the printing industry is the first to enlist for this patriotic service.

A committee has been formed and at once will place in circulation petitions asking Congress to act in lifting the tax burden from professional men and women, salaried people and all wage earners.

The action was taken yesterday at a luncheon of executives of Pittsburgh printing houses at Gimbels' restaurant under the auspices of the United Typothetae. The organization of a committee was authorized and it was announced that a systematic canvass would be carried on in obtaining signatures to petitions furnished by the Pittsburgh Sun-Telegraph.

**VOLUNTEERS NEEDED**

The printers got away to a flying start in the resumption of the campaign. Other trade organizations, civic bodies and clubs will co-operate in the canvass which is to be carried on throughout the county.

Individual volunteers have been called for. The hope is expressed that a man or woman interested in lightening the tax burden of the wage earners will volunteer to circulate petitions in every residence block in the residence sections of Pittsburgh and its suburbs and that all the towns and villages in the county will have its leader in this enterprise.

**ANY CITIZEN MAY SIGN**

VOLUNTEERS HAVE BEEN ASKED TO SEND THEIR NAMES AND ADDRESSES TO THE INCOME TAX DEPARTMENT, SUN-TELEGRAPH, PITTSBURGH, PA., AND PETITION FORMS WILL BE SENT.

It is not necessary that persons who carry on the canvass be income tax payers. The present system of taxing wage earners is an economic question in which all the people are interested. Any American citizen may sign the petitions.

**Watch tomorrow's Sun-Telegraph for developments.**

Better for Every Cooking Purpose

Franklin Cane Sugars

Always full-weight

## CHILDREN AID MILK AND ICE CHARITY

### Last Before-School - Begins Spurt by Little Folk Brings Fund to $1,333

With a last before-school-begins spurt, the Pittsburgh Sun-Telegraph Milk and Ice Fund has grown to $1,333.87. Lois Killinger, Dorothy Manko, Pauline Smith, Katherine Haszczyn and Pauline Wagner have added $8 which they raised at a little entertainment.

Then, $3.50 comes from an afternoon bridge club; $29 is the gift of a group of children from Glenview Place in the Lincoln avenue district, who included Mary Jane and Billy Merrill, Betty Porter, Lola Jean and Patty Robertson, Betty Nichels, Peggy Casper and Bradley and Betty Jane Edmunds.

"The Real Princess" was the name of a playlet given by three little Shadeland avenue girls, Louise K. Fisher, Margaret J. Geyer and Mary E. Weller, who raised $2.50.

Another nice boost was given the fund by children living in Sheridan avenue who contributed $20.85, among the workers being Hanna and Roslyn Rosenthal, Elvira Smith, Carmelo, Josephine and Louise Palumbo, Anna Hollander, Helen May Lankisky and Dorothy Kart.

From Crafton Helen Becker, Edith Allen, Jean Stocker, Bobbie Kaiser, Margaret, Gertrude, Alice and James McKeon, Mary Frances, Virginia and Elizabeth Richards sent $86.60, the proceeds from a lawn fete.

The little folk of Emory Methodist Episcopal Church are donors of $3.13.

A second Lincoln avenue gift is of $3.54 and is the proceeds from a sale of home-made fudge conducted by Betty Acker and Dorothy Nunlist. Concluding the long list, is a donation of $5 from Mary and Sally Osborne, of Anderson street.

| | |
|---|---|
| Previously reported | $1,165.50 |
| Eureka street entertainment | 8.00 |
| Afternoon Bridge Club | 3.50 |
| Glenview Place children | 29.00 |
| "The Real Princess" | 2.50 |
| Children of Sheridan avenue | 20.85 |
| Crafton lawn fete | 86.60 |
| Little Folks of Emory M. E. Sunday school | 3.13 |
| Play "Sleeping Beauty" | 6.25 |
| Lincoln avenue children | 5.54 |
| Cookie and Lemonade Sale | 5.00 |
| | $1,333.87 |

## MYSTERY: WHO LOST A WEDDING RING?

Photo by Pittsburgh Sun-Telegraph

**HAZEL FISCHER** examining the wedding ring found in the county marriage bureau. Employes seeking the answer to the mystery conjecture that it was inadvertently lost or that someone applying **W. H. McQUAID** for a license suddenly remembered the ring and threw it and memories of a previous marriage to the floor. The ring seems to be, employes say, slightly—very slightly—worn. **JEAN BETTLINGER**

## 10 DRY RAIDS IN NEARBY COUNTIES

### Agents Invade Fayette, Washington, Westmoreland; Visit Mt. Oliver St.

Washington, Fayette and Westmoreland counties yesterday were invaded by Federal prohibition agents who conducted 10 raids. A residence and a saloon in Mt. Oliver street also were visited.

Five places were raided in Charlerol, one each in Dunlevy, California, Monongahela, Belle Vernon and North Belle Vernon. They were raided on Federal warrants issued on "buys" of liquor by agents several days ago.

Refused admittance to the home of Steve Buchanan, 42, of 100 Sixth street, Charlerol, the agents battered down the front door and two inner doors, and arrested Buchanan, they said. No liquor was found in the place, but agents asserted that a "buy" had been made in the house.

Liquor law violations were reported discovered in the other raids which were conducted chiefly on small clubs and dwellings.

A saloon at 14 Mt. Oliver street yielded three quarts of whisky and 242 pints of home brew, the agents reported. Louis Myer, alias Frank LaVelle, 25, was arrested in the raid, according to the raiders. In the basement of a dwelling at 16 Mt. Oliver street large seizures of beer mash were reported.

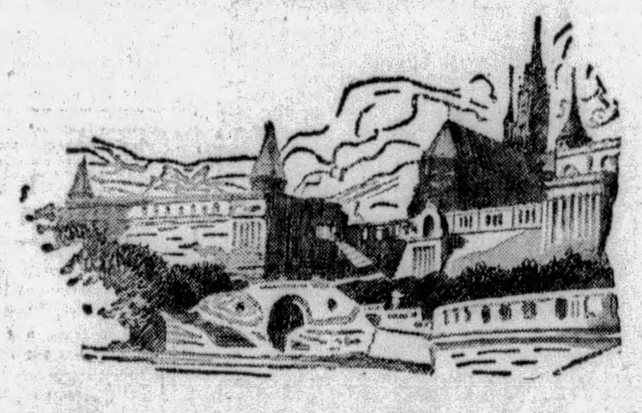

*One of the many picturesque spots on the blue Danube in Budapest. World travelers consider this one of the most beautiful cities in all Europe.*

# "I ask all my clients to use one soap—Palmolive!"

says Madame Stefania Weisz, of Budapest, leading beauty specialist to the aristocracy

*"Because so many soaps are definitely harmful to the skin, I ask all my clients never to use any soap except Palmolive."*

Weisz Budapest

BUDAPEST

"ALTHOUGH skins vary considerably," says Stefania Weisz, of Budapest, "deep, thorough cleansing is the basic requirement of them all." Thus Madame Weisz explains the need for regular use of soap and water.

*But it must be Palmolive Soap.* Madame Weisz is consulted by the former aristocracy of Hungary, by the lovely women of the film and theatrical world. To all of them she says, "If you will only cleanse the skin regularly with this pure blend of olive and palm oils, it will respond much more effectively to my treatments."

*Echten, of Budapest, says nothing takes the place of Palmolive*

"Whenever I give a treatment in my salon, I add the advice to cleanse the skin twice daily with Palmolive Soap," says Echten, another great Budapest expert. "Nothing else, in my experience, so thoroughly removes all the tiny particles that collect and clog up the pores, and unless all this accumulation is removed regularly, no amount of treatment can really keep the skin youthful and healthy."

That statement, you'll find, is typical of the specialists of Middle Europe. Elise Bock, of Berlin and Vienna, agrees to it. So do Pessl, of Vienna and Budapest; Lavecky, of Prague; Echten, of Budapest. And they are joined by an international group, including Paris' most gifted beauty advisers.

*Here is the suggested treatment*

With the finger tips, massage a smooth lather of Palmolive Soap and warm water into the pores. Rinse away the impurities with warm water, then cold. Use Palmolive for the bath, too. Let your whole body enjoy its advantages, since it costs no more than ordinary soaps. Millions of people obey this advice. They have made Palmolive the second toilet soap in France, home of beauty; the first of all facial soaps in America and 48 other countries.

*A salon treatment by Weisz, of Budapest. Madame Weisz insists that deep, thorough cleansing is the basic requirement of all beauty treatments. And Palmolive Soap and water is best for such cleansing, in her opinion.*

***Here is the greatest professional endorsement in the world!***
***16,954 beauty specialists recommend daily use of Palmolive***

**PALMOLIVE SOAP** *Retail Price* **10¢**

4789

# MAN AND WOMAN SOUGHT IN $1,500 GEM STORE THEFT

## JEWELS TAKEN AS PAIR TRICK MERCHANT

### "Customer" Walks Out With Diamonds as Accomplice Holds Attention of Owner

A thief and a woman believed to be his accomplice were being sought by detectives today in connection with the theft late yesterday of jewelry valued at $1,500 from the store of William H. Sarver & Son, 437 Penn avenue.

Earl S. Sarver, a member of the firm, told detectives that a man posing as a customer came to the store and asked to see diamond rings and unset stones. Sarver displayed a woman's diamond ring valued at $400 and a square cut diamond worth $1,100 to the prospective buyer.

While the stranger was examining the gems, a woman walked into the store and inquired the price of ash trays which were on display in a window. While Sarver was engaged in conversation with the woman the man disappeared. The woman, after learning the price, departed. A short time later the disappearance of the jewelry was discovered and detectives notified.

## New M. D.

Photo by Pittsburgh Sun-Telegraph.

HELEN M. HAGEN

## GIRL AWARDED 'M.D.' DEGREE

The much coveted degree of M. D. now graces the name of Miss Helen M. Hagen, of 408 Zara street, Knoxville. Needless to say, Miss Hagen was a proud and happy young lady when yesterday the State Board of Medical Examiners notified her that she was included in the list of successful candidates who took examinations July 9 to 11 for doctor's certificates.

The young doctor of medicine intends to hang out the shingle of "Helen M. Hagen, M. D.," in McKeesport next month. Her office will not be one of those fussy feminine rooms, but a real honest-to-goodness modern place that smacks of the knife and ether.

"There will be no canary birds in my place of business," is the manner in which Miss Hagen expressed her reactions on this point. When a patient arouses her from bed at 1 a. m. she will respond to the call with good grace, for Miss Hagen believes these little unpleasantries part of the game.

"I decided to become a doctor when I was still in high school," said Miss Hagen. "It is not an easy study, but to me it is the only profession in the world."

Miss Hagen is a graduate of the University of Pittsburgh's School of Medicine and also of the college. The proportion of girls to men in the Medical School ranges about 60 to four.

## TRAFFORD BANK SUSPECT HELD IN WEST

### Last of Four Wanted in Holddup Caught in Salt Lake City; 3 in Prison

GREENSBURG, Pa., Sept. 5.—(AP.)—State police here were notified by police at Salt Lake City that William Gillespie, 24, wanted in connection with a $13,000 robbery at the Trafford City bank earlier this year, was under arrest in the Utah capital.

The Salt Lake City advices said the man was held there for highway robbery and that his alleged connection with the Pennsylvania bank robbery was established through circulars sent out by state police here.

Pennsylvania state police were expected to make a demand for Gillespie after disposition of the case against him in Utah.

Three men are now serving terms of from eight to 16 years following their conviction of participation in the Trafford City job. They are Sam Fucci and Patrick Trader, both of Monongah, W. Va., and Edward Motes, of Fairmont, W. Va.

**DEPOSITOR KIDNAPED**

Gillespie is alleged to have been one of four men who November 23 looted the First National Bank of Trafford of $13,000 and kidnaped O. M. Kimmell, borough tax assessor, who spread the alarm.

Two hours later Fucci and Trader were arrested as their automobile sped through Duquesne. In the rear seat was Kimmell. The police recovered $1,000 of the loot and released Kimmell when they learned his identity.

The tax assessor had gone to the bank to make a deposit, and noticed several men in the cage with Fred Schucha, teller. One of the men looked at him and then nodded to Schucha, who received the deposit and in making the entry in Kimmell's pass book wrote:

"Sound an alarm. We are being held up."

**WILD RIDE WITH BANDITS**

Kimmell left, called police from a nearby drug store, and returned to the bank in time to meet one of the bandits who was leaving. Thinking to detain him until the arrival of police he told the man who he was and asked him if he wanted a job. At this point another of the bandits emerged, held a revolver against Kimmell's side and ordered him into an automobile.

A wild ride to McKeesport followed. At Olympic Park the leader hopped from the car and disappeared, taking a large part of the loot. Several blocks further on a second followed suit, taking another slice of the $13,000. When the others were arrested in Duquesne Kimmell spent more than an hour explaining to police who he was and how he came to be with the robbers.

## TRYING TO BUILD "BEST WALL"

Photo by Pittsburgh Sun-Telegraph

*ERECTING ONE OF 100 SAMPLE WALLS AT MELLON INSTITUTE TO DETERMINE DURABLITY*

Dr. F. O. Anderegg, Mellon Institute of Industrial Research, examines the workmanship of Bricklayer Dennis Murphy, engaged in building one of the 100 sample walls by which the institute hopes to determine the materials most durable for house building.

## *South Sider Fined After Liquor Charge*

Thomas Stokes, 38, of 617 Cabot way, was fined $25 by Magistrate John J. Sweeney in South Side Police Court yesterday, when he was arraigned on a charge of keeping a disorderly house. It was testified that one-half gallon of moonshine liquor was found in his home during the raid. Lieut. James B. Earley and squad from the South Side station made the arrest.

## LAYING BRICKS TURNED INTO SCIENCE

### Staid Professors Begin Experiments at Mellon Institute to Last Year

Bricklaying has become a science!

Staid professors at the Mellon Institute of Industrial research who dabble in complicated chemical formulae have turned their attention to this phase of the building industry in an effort to determine the most durable combination of materials and workmanship, so that the home-builder of the future will have something besides crumbling walls around him in years to come.

More than 100 brick walls have been erected on property of the Institute by expert tradesmen at the direction of Industrial fellows working in collaboration with the Eastern Face Brick Manufacturers Association and the multiple fellowship for Portland cement.

These walls have been erected in almost every conceivable fashion, bringing out many kinds of good and bad workmanship and various kinds of materials.

The experimental walls stand completed today, after several months of study and planning, according to an announcement by Dr. E. R. Weidlein, director of the Institute. The work has been carried on by Dr. F. O. Anderegg, who is in charge of the cement fellowship.

The tests will be carried on for a year or more at least, it was stated.

## RESERVE AIR OFFICERS END TRAINING

### Members of Observation Squadron Return From Two Weeks' Maneuvers

Completing their two weeks of summer training at Langley Field, Va., members of the Three Hundred and Twenty-fourth Observation Squadron have returned to their home airport, Rodgers Field. While in training the reserve officers used the PT-1 and O-11 planes. The squadron was under the command of First Lieut. Samuel C. Eaton, commandant at Rodgers Field.

The only casualty reported was a broken toe suffered by Lieut. Jack Thompson, and this occurred in a football game. The officers made cross country flights to Richmond, Va., and return.

The local officers in training were: Capts. Harry F. McCaffrey, Louis T. Barry and Chris Evans; First Lieuts. Robert A. Laedlein, Joseph K. Miller, Jr., George W. Parker, Robert H. Hancock and Warren V. Lamb, and Second Lieuts. Augustus H. Krigger, Nealey Prater, Lorin C. Faurot and Leo E. McElligott.

## AIRPORT WORK INSPECTED

City, county and air officials and interested citizens who composed a party inspecting development of the new city-county airport on Lebanon Church road, yesterday declared the progress made was marvelous.

The party consisted of County Commissioners Joseph G. Armstrong and E. V. Babcock, Raymond M. Marlier, chairman of the aeronautics committee of the Chamber of Commerce; Chairman Arthur E. Braun, of the airport committee of the chamber; George Vang, of the Vang Construction Company, contractors for the work; George V. Brooks, a county engineer; James Francis Burke, George S. Davidson, George H. Clapp, George R. Hann, president of the Pittsburgh Aviation Industries Corporation; Oliver J. Keller, editor; N. F. Garbish, W. L. Munro, president of the American Window Glass Company, and Edward H. Sharpe, representative of the Aviation Corporation, New York.

Mr. Vang told the visitors that about 1,000,000 cubic yards of earth has been removed, representing about one-third of the job. He said there were 31 steam shovels, 70 trucks and 500 men engaged in the task. Working two shifts of 10 hours each, they are removing about 25,000 cubic yards of earth daily, he explained.

## Sights in Radio Factory Startle Woman Visitor

What makes the biggest impression on women visitors at a modern radio factory—the thirty-two acre plant which Atwater Kent has built as a sign of his faith in the present and future of radio? Here's one woman's answer—written ... the wife of a famous announc... er, who spent a few hou... watching Atwater Ke... Radio in the makin...

"The buildings a... modern to the la... degree, floode... with sunligh... and so clea... Even in de... partment... where hea... vy mach... ine work is done ...

... the floors. Such neatness! It not only improve... the appearance of the work rooms, but make... work easier an... pleasanter. Any wo... man knows how ... mussy kitchen can upset her morale and slow dow... her work.

"To a woman, of course, th... most interesting thing was th... number of women employed, and th... importance of their work. You expect to see women assembling small parts of a radio set, but I saw them actually winding coils (and so deftly, too), preparing transformers, working on radio speakers, burning insulation from wires, matching various parts at instrument boards, and so on.

"I have never been so impressed with the change in women's ... status in manufactu... ing as I was ... in anoth... part o... fas... cinatin... plant. I ha... an idea that th... job of putting in pl... and soldering the connection... of a set would be done by men. But

Some of the copper wire used in Atwater Kent receiving sets is finer ... a human hair. More ... than 4,000,000 ... miles of wire ... ... he ... twater ... nt factory ... s year. In a ... ght line, it would go ... than eighty times around the world.

## How Much Do You Hear When You Listen?

It's a curious fact that many radio listeners are not hearing music as it really is.

They are putting up with reception that was good in the early days of radio but is a pale imitation compared with the living reality as brought to owners of the Atwater Kent Screen-Grid Set.

How well do you hear the broadcast concerts? Does every part of an orchestra blend into a well-balanced unity?

Do you hear the lownotes and high... notes ... the middle ... ones? ... and does ... the tone ... quality of ... each instrument come through without distortion? An orchestra ... portray every ... shade of emotion and ... every kind of ... by using instruments of the appropriate ... qualities. Every instrument has its own personality. ... on the accuracy with which ... of these personalities is reproduced depends the complete enjoyment of radio programs.

Hearing music over your radio should be equivalent to seeing the orchestra, as well as hearing it. When you hear music over an Atwater Kent Screen-Grid, you hear all of the sound reproduced so truly that you can construct the entire picture for yourself.


# ATWATER KENT RADIO

## In your home—where a radio must prove itself—this *Screen-Grid Set is supreme!*

DOES all the hullabaloo of claims confuse you? Don't let it! Why, Atwater Kent could fill a page with great big words describing the technical ways in which the Atwater Kent Screen-Grid Set is better. But only a radio engineer would understand them.

No. Atwater Kent has always believed in talking about radio in a plain, everyday manner, so that every purchaser could know just what he was getting, and what it would do under his own roof.

When we say that here is a radio made infinitely better by Atwater Kent's method of using the new Screen-Grid tubes and other proved improvements —that it gives you all the light and shadow of music, with every note natural as life, all the way up and down the scale, at any volume, without exaggeration;

—with needle-point selectivity to pick the station you want as a telescope picks out a single star;

—with power to get far-off stations when you want them—more power than you're likely to need;

—with operation as fast as you can move your fingers;

—with no hum, no power noises—

we're merely saying that here's next year's radio, made with the famous Atwater Kent precision—dwarfing all ordinary radio with the magnificence of its performance—as good in your home as it is in the advertisements—your choice of exquisite cabinets or table models—and ready for you NOW.

ATWATER KENT MANUFACTURING COMPANY
4700 Wissahickon Ave., *A. Atwater Kent, President*, Philadelphia, Pa.

MODEL RM 158
The aristocrat of cabinets. An unusually beautiful highboy with genuine Karvart panels.
With 55-C Screen-Grid, complete with tubes, $222.00.
With 60-C Screen-Grid, complete with tubes, $238.00.

***If you ARE technically minded***

**Special Screen-Grid circuit**, perfected by Atwater Kent to make **complete** use of the new Screen-Grid tubes—**Many times greater amplification** and **sensitivity** with the new Screen-Grid tubes—**Needle-point selectivity**, made possible by Atwater Kent method of using Screen-Grid tubes—**Plate detection**, purifying tone quality by eliminating distortion—**First audio stage resistance coupled**, permitting full use of two "45" power tubes with push-pull amplification to reproduce rich, low tones—**Maximum undistorted output**, more volume than you can use, controllable at will—**Electro-Dynamic**, of course—**Enormous, regulated power**, with no power hum—**Stable at all wave lengths**—**All parts matched and balanced**—**All metal parts protected** by cadmium-nickel plating or lacquering. Power units hermetically sealed against moisture—**752 tests in course of manufacture.** Also tested under extremes of temperature and humidity—**Precision workmanship**, with permissible variations as little as one-half of one-thousandth of an inch—**Completely Shielded**—**Illuminated dial**, marked in kilocycles—**Can be used with short indoor antenna**—**Widest variety of exquisite cabinets**, made for Atwater Kent Screen-Grid Radio by foremost designers of fine furniture.

MODEL AR 1
Distinctively individual. Designed and built for those who seek rare beauty and exquisite workmanship. With the 55-C Screen-Grid, complete with tubes, $194.00.
With the 60-C Screen-Grid, complete with tubes, $210.00.

**On the Air**—Atwater Kent Radio Hour—Sunday Evenings, 9:15 (Eastern Daylight Time), WEAF network of N. B. C.
Atwater Kent Mid-Week Program—Thursday Evenings, 10:00 (Eastern Daylight Time), WJZ network of N. B. C.

**SCREEN-GRID RADIO**

Summer days bring even greater appreciation for this cool, light, well-designed sanitary protection

WARM days. Clothing reduced to a minimum. *Then* is when women really appreciate the superior designing of Kotex.

Kotex, you know, is the sanitary pad with rounded, tapered corners. It really fits. Not a revealing outline can show, even when worn with lightest summer clothing.

*Kotex is so comfortable, too*

Bulk and weight are unnecessary because Kotex is so very absorbent. The air-cooled layers of Cellucotton absorbent wadding keep Kotex light and comfortable though worn for hours.

Can you imagine any more eloquent tribute to Kotex than this? Surgeons in 85% of the hospitals in this country select Kotex filler (Cellucotton absorbent wadding) for their patients! Not only for sanitary pads, but for surgical dressings! This is the same, identical, Kotex-made Cellucotton.

And what a relief to know that Kotex deodorizes completely—so much more important in summer. You can dispose of Kotex just like tissue, thus eliminating fuss and laundering. The Cellucotton layers can easily be adjusted to suit individual needs. Kotex is on sale everywhere.

KOTEX IS SOFT...
1—Not a deceptive softness, that soon packs into chafing hardness. But a delicate, lasting softness.
2—*Safe, secure . . .* keeps your mind at ease.
3—*Kotex filler* is far lighter and cooler than cotton, yet absorbs 5 times as much.
4—*In hospitals . . .* Kotex is the identical material used practically exclusively by surgeons in 85% of the country's leading hospitals.
5—*Deodorizes*, safely, thoroughly by a patented process.
Kotex—45c for 12—at any drug, dry goods or department store.
Kotex Super-Size—65c for 12

KOTEX
The New Sanitary Pad which deodorizes

### Land of Beekeepers

ONE family in every 25 in Switzerland keeps bees. More than 300,000 hives were counted in a recent census.

# Fiction Page

### Lengthy Air Line

FROM the extreme south point of Texas, due north to the boundary of the United States, the air line is about 1,000 miles.

# LITTLE CAESAR By W. R. Burnett

(Continued from Yesterday.)

## Detective Questions Rico As His Gang Views Tony's Body

### WHAT HAS GONE BEFORE

Sam Vettori, Chicago gang leader, outlines a holdup of the Casa Alvarado night club. Joe Massara, dude; Otero, The Greek; Tony Passa, ex-choir boy, and Rico, Sam's lieutenant, carry it out. In spite of Sam's warning against gunplay, Rico shoots a man when he reaches for his gun. It is Courtney, a captain of detectives. Back at Sam's place, Rico is berated. He retorts by threatening Vettori's leadership, calling him a coward. Supported by the gang, Rico is made leader and the hold-up cash is split among them. They hide as three detectives appear. Sam is questioned. Rico leaves his "split" with Ma Magdalena, fruit store owner. He buys a paper and reads the murder headlines. Tony Passa, after a sleepless night, is fraught with fear of hanging. He meets his parish priest who cheers him. Otero gets drunk. Rico reads all the papers telling about the crime. Sam and Rico are warned by the "Big Boy," who has influence, that he can't help them where murder in involved. Word comes that Tony has lost his nerve. Rico threatens to kill him. Next day, Tony, unnerved, leaves to talk to Father McConagha. On the church steps he is killed by Rico's bullets. Joe, learning this, tells Olga, his girl, he is worried. Rico, finding Otero drunk, beats him and gets him sober to view Tony's body.

NOW GO ON WITH THE STORY.

### CHAPTER XII.

THERE were many rumors in Little Italy about the passing of Sam Vettori. The full truth, of course, was only guessed at, but the simple facts were known. Sam Vettori's star was setting. Rico's was rising. Rico had always been right; there was never any question of that. Rico had always inspired fear. But now, as the probable head of a big minor gang whose activities were varied and whose yearly income was enormous, his potentialities were prodigiously increased and he was treated accordingly.

When he entered Tony's flat several members of the Vettori gang, sitting near the door, got up and offered him their chairs. He merely shook his head and walked across to where Sam Vettori was sitting. Otero, who had entered a little behind Rico, stopped to talk with Blackie Avezzano.

Carillo brought a chair for Rico and Rico sat down beside Sam Vettori.

"We're going to plant the kid right," said Vettori, that'll look good."

Rico stared across the room at a large horseshoe wreath which bore the single word: Tony. That was his contribution.

"Sure," said Rico.

He was a little uneasy. Not that he felt any remorse. What he had done was merely an act of policy. A man in this game must be a man. If he gets yellow, why, there's only one remedy for it. No, Rico was never likely to err on the side of contrition. It was the massed flowers; their sickly and overpowering odor made him vaguely uneasy.

"They sure fix 'em up good now," said Vettori, nodding in the direction of the coffin; "he don't look dead. He looks like he was asleep."

"Yeah?" said Rico.

"It beats me how they do it," said Vettori.

Carillo came across the room and whispered to Rico and Vettori.

"Two bulls in the hallway."

"They coming in?" asked Rico.

"No, just standing there."

"All right."

There was a movement at the door, Mrs. Passalacqua came in between two of her friends. She had been at St. Dominick's for over an hour. Rico got up and offered her his chair. One of the women helped her off with her hat. She sat down. Her gray hair was parted in the middle and drawn tightly down; her face was a dead white. She was wearing a plain black dress and she sat with her hands in her lap. She looked at no one, but fastened her eyes on the coffin.

Rico walked over to look at Tony. At the head of the coffin were two big candles, one of them leaning a little and dripping tallow. Tony lay with his hands folded. Rico looked down. Somehow he had expected Tony to be changed. He was not. Here lay the same Tony who used to play poker with such fury. The same Tony, yes, only dead. Rico saw the rigidity of the face, the parchment skin. He stood there, looking.

Carillo put his hand on Rico's shoulder.

"Bulls want to see you, boss."

Rico nodded.

"They want you to come out in the hall."

"All right," said Rico, turning away from the coffin, "tell Otero."

Otero came over beside Rico and stood looking at Tony.

"Listen," said Rico, "this may be a pinch. I don't know. If it is, I'll go with them. They ain't got nothing on me. But if there's any trouble, Scabby'll keep you posted. Ma's got my jack, see?"

"All right," said Otero.

Rico started across the room and Otero followed him. Before Rico reached the door Tony's mother suddenly put her hands to her face and began to sob wildly.

"Oh, Tony, Tony!" she cried.

The women who had come in with her tried to quiet her, but she pushed them away, and, rising, walked over to the coffin and stood looking down at Tony. Then, still sobbing, she let the women lead her into the next room.

"That's a woman for you," said Rico.

"Well," said Otero, shrugging. "Tony was her son."

The hallway was lined with poor Italians who, not knowing the Passalacquas, had come out of curiosity. They stood in silent groups, trying to peep through the open door. Women in disreputable housedresses carrying dirty children; old men with crinkly gray hair and seamed brown faces; young girls trying to look up-to-date and American. When Rico came out they all stared at him.

Flaherty took hold of his arm.

"Rico," he said, "come down to the end of the hall. I want to see you a minute."

"Is this a pinch?" asked Rico.

Flaherty laughed.

"Got a bad conscience, have you? Well, you ought to have."

Rico noticed that the other detective, whom he had never seen before, kept staring at him. Rico planted his feet firmly and stared back.

"What's the big idea, Flaherty?" he asked.

"Well," said Flaherty, "just to put your mind at rest I'll tell you, this ain't a pinch. It ought to be, but it ain't. Now will you take a walk . . . ?"

"Sure," said Rico.

Otero came out into the hallway and stood watching them. Rico went down to the end of the hall with the two plainclothes men. Some of the poor Italians followed them and stood staring. But Flaherty motioned them off as if he were shooing chickens.

"Beat it," he said; "go tend to your own business."

They moved away slowly, looking back.

"All right," said Rico, "let's have it."

Flaherty took out a big cigar and began chewing on it. The other man kept staring. Rico was puzzled and wondered what the game was; then he noticed that the light at their end of the hall was good, much better than any other place in the hall. The once-over? Well, what then??

"Listen, Rico," said Flaherty, "I like you and I'm going to give you a tip. It's going to be tough on you birds from now on. The Old Man's got his back up. Now get this. If you got anything on your mind, you better spill it." Flaherty paused to light his cigar. The other detective watched Rico intently. "Because it's going to be easy for the bird that spilled it first. But God help the rest of them."

Rico smiled slightly.

"Quit stalling," he said.

Flaherty glanced at the man with him, but the man shook his head. Flaherty said:

"Well, I'm giving you a friendly tip."

"Yeah," said Rico, "you bulls always was friendly. I spent two years once just thinking how friendly you was. Listen, I ain't got nothing to spill. What's wrong with you, Flaherty? Did I ever do any spilling?"

Flaherty laughed.

"Well," he said, "there's a first time for everything. All right, Rico, you can go."

The two plainclothesmen pushed their way through the crowd and went down the stairs. Rico went back into Tony's flat. Sam Vettori and Otero were waiting for him. Vettori was mopping his face with his big white silk handkerchief.

"Well?" he demanded.

Rico shrugged.

"Just stalling."

"What's the game?"

"You got me. I guess Flaherty wanted this other bird to give me the once-over."

"Things getting pretty hot, Rico."

"Don't beef, Sam. We're gonna come through."

Otero said:

"The old lady sure is taking it hard."

They could hear Tony's mother sobbing loudly in the next room.

(To be Continued Tomorrow.)

(Copyright, 1929, King Features Syn., Inc.)

PETTING PATTY — That May Mean Waterloo — By Macharner

# EASY — By Beatrice BURTON

(Continued from Yesterday.)

## Alice Evens Accounts With Mrs. Lawler by Getting Engaged to Her Son

### WHAT HAS GONE BEFORE

Ann Marie Macy, though young and pretty, is the "easy mark" of her motherless family. She is forever waiting on her more modern, flapperish sisters, Alice and Jeanie, and lending them her clothes and trinkets to aid in their conquest of the boy friends. The money she earns by painting cards in her father's bookstore partly goes in payment of her brother, Howard's, debts. She is hoping to earn enough to pursue her art course. When Neal Forsythe arrives to visit the wealthy Lawlers Ann Marie quickly loses her heart to him in spite of her disillusionment when she finds him embracing Leota Ingram, the town's bad girl. Her dream of an art course is rudely shattered when Howard, her brother, tells her he is in trouble with Leota and asks Ann Marie to intervene. Leota unexpectedly appears at the Macy home as Florence and John Lawler call. To prevent a disastrous scene, Ann Marie quietly pays out her last money to Leota, who plans to leave for New York. It is the money saved for the art course. Before she leaves town, however, Leota writes a letter to Florence Lawler that brings about Howard's discharge from her father's bank. Howard, frantic, says he will leave for the West, and Ann Marie must raise the money for his expenses. At the station, when he leaves, Ann Marie meets Neal Forsythe, just arrived for another visit. Neal explains his letter to Leota which Ann Marie had seen. That night, with John Lawler, he comes to take out Ann Marie and Alice. Ann Marie, for the first time, is jealous of Alice's desire to win Neal Forsythe. Stopping at the Lawlers, the Macy Girls are startled by Mrs. Lawler's blunt request that John give up "these people."

NOW GO ON WITH THE STORY.

### CHAPTER XVIII.

"I THINK that's a very sensible idea of yours, Ann Marie," Mrs. Lawler said, "very sensible, indeed! If John hasn't sense enough to give up his night-time friends the best thing that can happen to him is to have his night-time friends give him up!"

Night-time friends! Ann Marie gave a sick little gasp at the ugly phrase.

It put her and Alice into the shameful class of such people as night-club queens and cheap roadhouse flappers . . . It all but put them into the class of the Leota Ingrams.

The scarlet color that had run up into her face ebbed away from them, leaving it dead white.

For a second her impulse was to cry out furiously, "It's a lie. We're not anybody's 'night-time friends.' We're decent!"

She opened her lips, and then shut them, swallowing once with a dry throat.

Then she raised her chin proudly and pulled her shabby velvet coat tight around her.

"Come along Alice," she said and walked out of the room.

Down the narrow hall, past the living room where she had spent so many lively pleasant evenings, she went and out into the darkness of the side porch.

The roadster stood in the driveway. But she did not get into it. . . Not for worlds would she ever touch anything that belonged to the Lawlers again so long as she lived! She was through with them all forever and forever!

Hurt as only the poor and proud know how to be hurt, she went, crying softly to herself, down through the darkness of the street. There were lights in the windows of the big handsome houses that lined it. The houses of wealthy people who had always been friends of the Macy family.

"But they'll all probably drop us now—now that the Lawlers have!" she thought and she did not care.

She was going to get out of this snobbish little town where you weren't anybody unless you happened to be rich and powerful or friendly with those who had riches and power! . . .She was going to get together enough money to go to New York and learn to paint pictures and sell them!

That was what mattered most to her anyway—New York and art school—and Neal.

Neal. Why hadn't he followed her out of the Lawlers' house? Surely any man who had invited a girl to spend an evening with him should have seen that she reached home safely! That would have been not only the gentlemanly thing to do, but the only manly thing to do!

A car suddenly drove up beside her and stopped at the curb.

It was Johnny's roadster. He jumped out of it and came running across the wide parking to her.

"What's the matter with you? Hiking out in the dark alone like this!—Come on, jump into the car and I'll take you home if that's where you want to go—" And he caught her hands in his.

Ann Marie shook her head.

"I'm going to walk," she said in a strangled whisper.

"Oh, don't be a sap!" It was Alice's voice coming from the roadster. Not her company-voice, but her loud brassy family-voice. "Come and get into this bus, and stop acting like a fool!—Just because Johnny's mother gets sore at all of us on account of Howdy is no reason why you should take it out on poor Johnny! It isn't HIS fault that his mother's a darned old fish-wife!"

Silence from Johnny.

"Come on!" shouted Alice.

"Come on," repeated Johnny, still holding Ann Marie by both hands and trying to draw her toward the curb. "No use acting like a bear with a sore head, you know."

And, easily persuaded as she always was, Ann Marie suddenly gave up the fight. She climbed into the car without another word.

But Alice talked enough for the two of them.

All the way back to Pleasant street she talked in a high and bitter voice. . . . She called Johnny's mother everything that she could lay her tongue to. She called her everything but a lady in fact.

"I've always heard that your mother came from the most common kind of people, Johnny," she said, "and now I know it! No one but a woman who was used to backfence fights could have done what she did to Ann Marie and me tonight! She doesn't deserve to have a son like you—"

And she burst into tears and put her head down on Johnny's shoulder.

"Y-you're such a d-d-darling!" she sobbed brokenly. "And I worship the g-ground you walk on—"

"Do you, Honey?" asked Johnny, holding her close with one arm.

"—But I don't know whether I c-c-can stand for your imp-p-possible mother!" wept Alice, and she sounded so pathetic and unhappy that Ann Marie, who knew her, began to be sorry for her.

* * *

The old brown house never had looked so safe and welcoming to Ann Marie as it did that night.

The ruby glass globe on the hall light shone as friendly as a little sun when she pushed open the door.

She went straight up the stairs to her own room.

In the darkness she undressed and got into bed.

It seemed to her as if she could not face her own reflection in the toilet glass, after the things that Mrs. Lawler had said of her and Alice that night.

The last thing she heard as she dropped off into a restless sleep was the sound of Johnny and Alice talking things over in the front parlor—downstairs.

The next morning Alice came down to breakfast.

That, of itself, was a wonder. For Alice, who never went to bed before midnight, seldom got up before noon.

For what was there for her to get up for?. . .She was "a marriage girl" just as some girls are "business girls."

Her whole job in life was to get herself married. And the best way to get someone—in her case, Johnny Lawler—to marry her was to fascinate him with her freshness and beauty.

For freshness and beauty there was nothing, so Alice said, like a long "beauty sleep." She certainly never missed hers.

She had just risen from her beauty sleep. But she was not beautiful. She was not beautiful at all. She looked sticky.

Her light hair was pulled back into water-wave combs and covered with a blue-silk net. Her little face glistened with cold cream, and her eyebrows and lashes were pale yellow except for one trace of mascara on one eyelid.

Pinned upon the front of her rose-colored crepe kimono was Johnny Lawler's fraternity pin.

Jeanie's eyes became as large as butter chips when she saw it there.

"Why you're engaged!" shrieked Jeanie. "You're engaged to Johnny Lawler!—aren't you, Alice Macy?"

"I don't know who has a better right to be," drawled Alice. "I've worked at it hard enough, heaven knows! I almost had to propose to him, myself, last night before he got it through his noodle that I was all set to be his blushing bride. Wait until his mother hears about it! She won't feel as smart as she did last night, just let me state in passing!"

Then she launched into a long and slangy story about the happenings of the night before.

Jeanie and Mrs. Leezy listened to it breathlessly while the coffee and the toast grew cold at their places.

"And if it was that you was a daughter of mine," Mrs. Leezy declared at the end of it, "you would never marry into that family, Allie! . . .For they don't want you, and they'll never want you; and they'll make it hot for you all the days of your life!"

Alice nodded with vigor. "And maybe I won't make it hot for them!" she promised them all. "And you know I can do it, too! I'll make that old hen eat every word that she said about me last night, so just write that on your cuff, Mrs. Leezy!"

At lunch time she got dressed and went down town to meet Johnny Lawler.

At supper time she came home with a large diamond blazing upon her engagement finger and a bunch of sweet peas fluttering upon her shoulder. She wore the satisfied, sly and smiling look of the cat that has just eaten the canary as she went around the house, showing off her ring.

Alice had put it over!

* * *

The next morning, while Ann Marie was at the telephone trying to drum up some business for herself, Neal Forsythe came to the house and asked for her.

"I don't know whether I want to see him or not," she said to Mrs. Leezy. "The other night at the Lawlers', he wasn't very nice to me—and I'd made up my mind not to have anything to do with any of them any more."

But while she was talking, she was smoothing down the unruly waves of her hair and pulling the front of her smock into straight folds.

She went down the stairs. He was standing in the bay window, with his back toward her. He swung around as she came into the room, and their eyes met. An odd little thrill that was like an electric shock went all over Ann Marie's body.

"I ought to dislike him for the way he's treated me." The thought flashed through her brain. "But I don't because I'm in love with him!"

Silly, she told herself, to be in love with a man like this!—Just because his gray eyes were full of light, and because he had a way of smiling at you that made you go all weak and shaky and happy—Absolutely silly!

"I've come to explain why I couldn't bring you home the other night," he said without a word of greeting. "You see, I'm my aunt's guest, and I didn't want to—well, I knew that I'd get into her bad books if I left the house with you."

Ann Marie gave him a straight hard look. "And so you got into mine, instead," she said. "You didn't mind hurting me, did you?"

He did not answer.

Then he came across the room to her, put both of his hands on her shoulders and pulled her close to him.

Ann Marie didn't even try to resist. . . . She couldn't, with her heart beating like a trip-hammer against his, and her face lifted to his long hard kisses that bruised her mouth and drugged her thoughts.

Standing in his arms, she forgave him for the night at the Lawlers' house.

"Let's forget about it," she said, her lips an eighth of an inch from his. . . .

She was like wax in his hands right from the beginning.

(To Be Continued Tomorrow.)

(Copyright, 1929, King Features Syn., Inc.)


## 47 Years' Practice Taught Dr. Caldwell

*Many things about Men and Women*

DR. CALDWELL loved people. He studied the habits of his patients and tried to improve their ways of living. His observations over a long period of time convinced him many people were ruining their health by a careless choice of laxatives. Then he determined to write a prescription which would get at the cause of constipation and correct it quickly and safely.

How successful his efforts were is best shown by the fact that the prescription he wrote back in 1885 has become the world's most popular laxative! He prescribed a mixture of herbs and other pure ingredients now known as Dr. Caldwell's Syrup Pepsin, in thousands of cases where bad breath, coated tongue, gas, headaches, biliousness, and lack of appetite, or energy showed him that the bowels of men, women or children were sluggish. It proved successful in the most obstinate cases. So men liked it. Old folks liked it because it never gripes. Children liked its pleasant taste. And everybody is pleased with the gentle way it accomplishes its purpose.

By 1888, the demand for this laxative was so great that the doctor permitted it to be bottled and sold by drugstores. Today you can obtain Dr. Caldwell's Syrup Pepsin from any drugstore in the world.

DR. W. B. CALDWELL'S
**SYRUP PEPSIN**
*A Doctor's Family Laxative*

### Storms Ahead.

ANIMALS prove excellent barometers. If cows cease to yield their normal supply of milk, cold and stormy weather is ahead. Pigs, usually so quiet, become agitated when a spell of good weather is about to end.

# Magazine Page

### To Drive Golf Ball From Paris to Berlin.

A GOLFING test is being arranged between Dr. Robert E. Moore, of New York, and Dr. Fernand Suarez de Mendoza, of Paris. Dr. Moore has bet that he can drive a golf ball from Paris to Berlin in 7,000 strokes.

## How to Keep Well

By Royal S. Copeland, M. D.

### *Daily Foot-Care Is a Modern Necessity*

OF late I have thought a good deal about the way people neglect the feet. Really it is scandalous how little honest and intelligent attention is given these useful members.

DR. COPELAND

Whether you walk down Broadway, Main street or a country road, you will see limping, hobbling, mincing foot "cripples." Corns, bunions, ingrowing toe nails, callouses, scraped heels—from one or more of these causes the foot is sore and incapable of normal use.

There are two reasons for all these ailments. They can be traced to neglect of the feet and to the wrong sort of shoes.

You wouldn't think of going to bed or getting up without thoroughly washing the face and hands. Why should the feet be overlooked? They travel in dust and dirt, in wind and water—a single day will soil them far more than the hands. Why are they not bathed in water with soap?

They should be. Each day should see them thoroughly cleansed. To soak them in salt and water will relieve many an ache and pain.

Regular trimming of the nails, treatment of the corns and removal of the callouses, will go far toward the promotion of happiness. If you do not feel competent to give your feet this care consult a podiatrist or trained chiropodist. A dollar or two paid him will do you more good than the broiled lobster or beefsteak the money would buy.

But even though you wash, dry and powder your feet regularly, they will continue to bother you if they are not well shod. It pays to purchase good shoes. Don't be coaxed into taking any others.

We have taught the public to read the labels on food packages. It is time now to teach the public that there is much to learn about shoes. Talk with your dealer and find out what is a good shoe and what isn't.

Read the magazines and newspapers. Study the advertisements. You can learn much in this way about everything you intend to purchase.

When you are attracted by the statements made about this shoe or stocking, go to the store where it is sold. See how the article looks. Try on the shoes, both shoes, and see how they feel and look. Make sure of fit and quality.

It pays to care for the feet. You have but two, and will never have any more.

### *Answers to Health Queries*

E. F. Q.—What will remove pimples and blackheads from the face?

2—How much should a boy aged 15, five feet seven and a quarter inches tall weigh?

A.—Correct the diet by cutting down on sugar, starches and coffee. Eat simple food and avoid constipation.

2—He should weigh about 133 pounds.

(Copyright, 1929, Newspaper Feature Service, Inc.)

## Love Builds a Fortress

Drawn by DOROTHY FLACK

*"Many are the minarets—*
*Many are the towers—*
*Many are the dreams that rise*
*The walks in Cupid's bowers."*

SOMEWHERE I read that quotation, and somehow or other it has stuck always in my mind. It always brings a picture before me, such as the one I am showing you here, of tall fortresses and towers and moated castles in which Love is enshrined. Each step which leads to the barred door seems to be a thought that brings the wayfarer closer to the Land of Dreams, and after they pass the drawbridge of Doubt the way seems so smooth. But it is ever beset by the petty jealousies that assail Love's stronghold.

Keep your eyes on the tall minarets and towers where Love dwells. See that your path leads straight to the castle of Dreams so that when you reach there the door will swing wide to admit you to the Happiness which comes with Love. Never doubt, never swerve, no matter how great the temptations along the path. For once you doubt, you're lost. And even though the home wherein Love will dwell with you and your Beloved is not the castle of your Dreams, be glad that it is as it is, for where Love dwells there also dwells Happiness, whether it be a palace or a cottage.

## Correct Manners

By MRS. CORNELIUS BEECKMAN

### *'May I Present?'*

DEAR MRS. BEECKMAN:

1. Is a young lady obliged to rise in the theater when any one passes in front of her to a seat beyond? My friend says this is an inconvenience to those behind.

2. Is the clause "May I present" used in introducing one woman to another?

3. Is the older woman introduced to the younger, or vice versa, or does it make no difference?

4. How should name cards be engraved if the husband uses his middle name, Mr. and Mrs. C. Brant Holmes, or Mr. and Mrs. Charles Brant Holmes?

5. Should I have used a business heading for this letter?

6. What do you think of my writing? S. E. K.

YES. It is polite for her to rise, but if she moves to one side so that the entering person will find it easy to pass in front of her, this will not obstruct the view of the person sitting behind her.

2. This term is more appropriate for the introduction of a man to a woman. However, if a very young girl is being introduced to an older woman, this term is appropriate. Usually, however, in the introduction of two women, as in the introduction of two men, only the names are mentioned: "Mrs. Jones; Mrs. Smith."

3. The younger woman is introduced to the older woman.

4. It is better, on visiting cards, not to use any abbreviations, except the necessary ones, such as "Mr." and "Mrs." So it would be best to spell out the Charles.

5. That would be correct.

6. Very good, but take even more care in the formation of each letter.

### *Announcing the Secret Marriage*

DEAR MRS. BEECKMAN:

I am intending to be married secretly this summer and I do not wish to announce it until this fall. Would it be proper for me to send formal announcements at the time I intend to make the marriage known, probably three or four months later, with the date of the original wedding on them? H. H.

IT IS not considered good form to make a formal announcement so long after the marriage has taken place. For such an unconventional plan as you have it will be better to tell the friends who live near and write notes to those who live far away.

### *Referring to Children*

DEAR MRS. BEECKMAN:

When a sister is speaking to her sister, who is the mother of four children, aged 12 to 17, should she refer to them as "the girls" or "the children?" S. C.

EITHER is correct.

(Copyright, 1929, Premier Syndicate, Inc.)

## LOVE'S AWAKENING

A Continuation of Love's Embers

By ADELE GARRISON

### *Noel Drops a Bombshell in the Council*

I HAD not realized how my statement that he would not see Mary the next day would be interpreted by Noel's overwrought mind until his frantic rush of questions showed me how tense was the boy's anxiety for the girl he loved. Hurriedly I made what amends I could.

"Mary is upstairs," I said, "and I hope, asleep. She is perfectly all right, but you know what a strain she has been under tonight and the flesh wound she suffered, while not serious, is painful. I shall not permit her to leave her bed tomorrow, nor will she receive many visitors. That is all I meant."

"Oh!" He looked fixedly at me a moment as if weighing my sincerity, then sat down again heavily. "I'm sorry. But I'm—."

"Never mind that now," Lillian said, holding out a cup of coffee toward him. "Drink this, and then let Harry take you up to bed. That's your prescription for tonight."

But though he sipped the hot draught obediently, there was rebellion in his face against her decision, and when he had finished and put aside the cup, he rushed into quick, protesting speech.

"I couldn't go to sleep for hours if I did go to bed," he pleaded "Mayn't I just sit down here by the fire and sort of—keep watch? I'd feel a lot better doing that. I'm all right now, truly."

Harry Underwood shot a keen, appraising glance at him, then nodded to Lillian and me.

"All right," he said. "We won't pack you off to bed, neither will we leave you alone down here for awhile. We were just having a council of war when that telephone call from The Larches interrupted us. We'll just go on with it and ring you in, for I have a hunch we'll need you."

The boy's eyes were suddenly bright, and his thin cheeks flushed.

"Oh! if I can only do something," he said. "I've been feeling so helpless, some way."

"Not any more than the rest of us, Noel," Lillian said.

"I'll tell the world not," her husband seconded, "though I think we have put the kibosh on 'em for a day or two. But we've got to stir up some sort of plan right away if we want to make things safe for royalty and their friends."

Noel's eyes were bewildered, and Lillian interposed with a quiet admonition.

"Suppose you tell Noel what it's all about," she said.

"Wow! I am a moron with capitals," her husband answered ruefully, and then he briefly related to the young violinist the story he had told us of the plot against Prince Georges' life by the man of the secret organization Kenellos, acting at the behest of the prince's cousin, and next in line to the throne. Noel listened attentively, his face losing its color as Mr. Underwood proceeded, laying plain the fact that the condition of the King of Trees and his invalid brother, the heir to the throne, was such that Georges was extremely likely to inherit the crown within a very short time.

"If they are so clever, don't you suppose they have found out or suspect Prince Georges'—engagement to—?"

He could not get Mary's name out in connection with that of his rival, but Mr. Underwood finished his setence for him.

"To Mary? There's no doubt of it, my boy."

There was that in his tone which made Noel look at him in sudden terror.

"You mean?"—he faltered.

"That someone tried to get into Mary's room tonight, someone who no doubt intended to make sure that she never would have any possible claim upon the throne of Trees."

"But you said she was all right." Noel's voice rang out tensely imperative.

"And she was, or we couldn't be sitting here like this now," Mr. Underwood returned. "But if it had not been for her own presence of mind and ingenuity—"

He broke off abruptly, then told the boy who loved Mary of the resourcefulness displayed by the girl when she saw the face outside her window, suspended as if in air. Noel's face was glowing with pride as Mr. Underwood finished the recital, but his hands shook as he put a nervous question.

"Is she in that room, now?"

"No, no," Lillian said hastily, "though it probably is the safest spot in the country after those screams Mary gave. But she's in Mrs. Graham's room with Mrs. Bickett keeping watch over her."

Noel gave a sigh of relief before putting his next natural question.

"Did anybody see what the man looked like?"

But at Mr. Underwood's description of the man with the scar like a comma, he sprang to his feet in excitement.

"I've seen that man," he said. "I know where he lives."

(Copyright, 1929, Newspaper Feature Service, Inc.)

## Tomorrow's Horoscope

### *Friday, September 6.*

WHILE the favorable position of Saturn should assist to steady progress and worthwhile returns for responsibility, steadiness and diligence, yet the mutual aspect between Uranus and Mercury points to rather critical and precarious developments. These may be abruptly precipitated and produce sudden change or rearrangement of plans and activities. This figure betokens accident, violence and unforeseen visitations of a disruptive and calamitous nature. Move slowly.

Those whose birthday it is may look for a year of sudden and untoward events which may best be managed and turned into beneficial channels by strict attention to affairs in hand, diligence and steadfastness. But rash and impulsive behavior may precipitate dangers of many kinds.

A child born on this day, although being persistent and hard-working, may have erratic and imprudent tendencies which may plunge it in many difficulties. It may have much originality and genius.

### *Marshmallow Salad*

Thirty marshmallows, 3 large oranges, few grains salt, 4 slices canned pineapple, ½ cup walnut meats, lettuce and salad dressing.

Cut marshmallows in thin strips. Drain pineapple and cut in small cubes. Pare oranges, remove sections free from membrane and cut in pieces. Cut walnut meats in pieces. Mix ingredients, arrange on a bed of lettuce leaves and serve with mayonnaise or cream salad dressing.

## Household Hints

Put a teaspoon of sugar in the water in which green vegetables are boiled to help preserve the color.

To make peach jelly from peach peelings, cover the skins with water until the juice is well extracted. To each pint of this peach juice add one pint of apple pectin and juice of one-half lemon. Use three-fourth cup of of sugar to each of juice. Bring to boil, add sugar, boil rapidly to the jelly stage and turn into sterilized jars.

## Meditations of a Wife

By HELEN ROWLAND

### *Why Wives Turn Gray*

MOST of the time, a normal man doesn't know nor care how the household machinery is running. Just so long as his meals are on time, and he can find his things, he is content to let the women do the worrying.

* * *

**Then, all of a sudden, after he has lain awake for half an hour from eating too much green corn, he wakes up some morning with the reform spirit burning in him, and the brilliant idea of revolutionizing the little world that revolves around him.**

* * *

Lives there a man with soul so dead, who never to himself hath said, "What this house needs is SYSTEM! Management, method, efficiency! That's what."

HELEN ROWLAND

* * *

**It happens every now and then—like epileptic spells.**

* * *

Your prophetic soul gets the spirit message when you suddenly find him tiptoeing around the pantry, snooping in the icebox, or opening the bread tin. YOU know what is going to happen after that!

* * *

**You know that for days, until the spell passes, your sweet home life will be nothing but a police system, and that you will be watched like the keeper of a speakeasy. The "curse" has come upon you!**

* * *

**He will find flaws in the plumbing, lint on the napkins, smudges on the windows, holes in the screens, rust on the knives and shells in the scrambled eggs.**

* * *

He will sneak up on the cook and catch her throwing out beat-tops or watermelon rind—and reproachfully tell you all the things they might have been used for.

* * *

**He will discover a defunct tomato and a few withered lettuce leaves behind the ice, and spend half an hour patiently explaining what a "delicious salad" a thrifty wife might have made of them.**

* * *

He will enliven the dinner table by reading aloud all the cooking recipes and domestic hints in the woman's column of the morning newspaper.

* * *

**He will tell you how to induce the cook to get up a half hour too early—instead of the usual hour too late; how to make the laundress stop burning the ironing board; how to get 10 hours' work out of a four-hour charwoman, and how to get ALL your housework done in half an hour—and thus have the rest of the day for manicuring your fingernails. Isn't it WONDERFUL!**

* * *

And, of course you COULD breeze into his office, some day, and tell him how to make one stenographer do the work of two, by cutting out her holidays and lunch hour; and how to make the chief clerk dust the desks and empty the waste baskets; and how to make the charwoman do the filing and the janitor keep the books—just as a favor. Oh yes, you could! But, try-an'-DO-it!

* * *

EVERYBODY can be an "efficiency expert" at somebody else's job.

(Copyright, 1929, King Features Syndicate, Inc.)


for attractive smiles . . .

GLEAMING teeth *make* the smile—what woman doesn't know it! But though your teeth gleam, decay may still go on. There are countless tiny crevices about the teeth impossible for your tooth-brush to reach—so food particles collect . . . ferment . . . form dangerous acids. Especially at The Danger Line, that delicate edge of tissue where gums meet teeth.

To protect the *lasting* beauty of your smile, it is important to use a dentifrice that not only cleans, but combats acids. Squibb's Dental Cream is made with 50% Squibb's Milk of Magnesia—plenty of this safe, effective antacid, to furnish protection where it is vitally needed.

You'll like the soothing, refreshing quality of Squibb's. It contains no grit, no harsh astringents. It is pure and safe. Ideal for children. And only 40c for a large tube at any drug store.

© 1929 by E. R. Squibb & Sons

SQUIBB'S *Dental Cream*

*guards The Danger Line—and how it cleans!*

Green Vegetables for Health

*One or more green vegetables"—every day."* Write that bold and large in your menu-making, you who have the health of the household at heart, for fresh vegetables contain those precious food elements so essential to good health, many of which are lost in cooking.

When once you have become acquainted with Wright's Mayonnaise, it ever after remains your favorite. You can eat as much and as often as you like, and still the last spoonful will taste just as delicious as the first. The taste never tires of fresh, pure foods, and Wright's is nothing else; just a skilful blending together of the purest of highly nutritious foods. Tell your dealer you want Wright's.

A. E. WRIGHT CO.
Division of Kraft-Phenix Cheese Corporation

Wright's Mayonnaise

WRIGHT'S SALAD PRODUCTS: Mayonnaise—Thousand Island Dressing
Taste-T-Sandwich Spread—Wright's French Dressing

Frequent deliveries fresh from the roaster assure full flavor.

3 brands—to please each taste and purse.

FRENCH — JEWEL — COUNTRY CLUB

Kroger Coffee

fresh roasted daily



BRADLEY CHEESE CO.,
7325 Penn Avenue Phone Hiland 4918

# JONES' DEFEAT MAKES AMATEUR OPEN FIGHT

# SUN-TELEGRAPH SPORTS

TWENTY-SIX | THURSDAY, SEPTEMBER 5, 1929 | BEST IN PITTSBURGH

# BUCS, REDS CLASH IN FINAL

## SPORT COMMENT
by JAMES J. LONG

*Fall of Mighty Jones.*
*Clark Outdoing Vance.*
*Bucs Back Tomorrow.*
*Hockey Owners' Plans.*
*Batting Tie Continues.*
*Lipton's Newest Hope.*

### DEFEAT OF BOBBY MAY HELP GOLF

ANYTHING can happen now. In the eyes of the sport world, nothing is impossible, after the overthrow of Bobby Jones by the comparatively unknown 19-year-old Johnny Goodman at Pebble Beach yesterday in the very first round of the annual tournament for the amateur golf championship of the United States.

Bobby Jones

You'll have to turn back history's pages to the fistic downfall of John L. Sullivan 37 years ago to find a parallel to the shock. Such occurrences as the tumble of Willie Hoppe from the billiard throne and the rout of the New York Yankees in baseball were commonplace developments in comparison with the unseating of this champion of all champions.

It only goes to show again the uncertainty of golf. Jones had been considered unbeatable; winner of the title four times in the last five years, another victory for him had been looked upon as a foregone conclusion. But it is at such times, when only one result seems possible, that the fickleness of the golf fates is impressed most forcibly upon the unwary. It is a game of treacherous turns and surprising upsets in which there is not and never can be any sure things.

---

AFTER all, the outcome was only in line with history in a sense, as no one had ever won the amateur crown more than four times, and no one except Chick Evans, who did it in 1916, had ever captured both the United States open and amateur championships in one year. Besides the first and second rounds, in which only 18 holes are played, have always been the toughest for Jones in any tournament.

**Maurice McCarthy, in 1927, and Ray Gorton last year, came close to defeating him. Bobby's percentage did not hace a chance to show at 18 holes. Of course, it will be said that the result yesterday was due to Jones' being off form, but it would be fairer to say that young Goodman won on his merits and he should be given all the credit coming to a man who succeeds in defeating the world's greatest golfer.**

---

WHEN he found himself up against the discouraging schedule of meeting the super-star right off the reel, the youngster was in a position calling not only for wonderful golf but for a whole lot of "intestinal fortitude."

Many an older linksman would have lost some of his edge under the circumstances. Goodman cannot be given too much credit. And who can say that his victory will not help golf? The repeated victories of Jones soon might have discouraged competition.

---

*IT WOULD have been a mighty difficult matter in the spring to induce any one to accept seriously a prediction that Pitcher Bill Clark would win more ball games than Dazzy Vance for the Brooklyn club during the season. Even Clark and the Dodger bosses themselves did not dream of anything of the sort, as Vance was given a salary of $25,000, whereas the left-hander is not drawing down half that sum. Yet Clark is now two ahead of Vance in the victory column and judging from the present pace of the two men is likely to stay ahead of him to the finish.*

Bill Clark

---

VANCE'S success in winning the first game of yesterday's double-header against the Phillies, with the assistance of Johnny Morrison, gave him a total of only 11 decisions for the year, balanced by the same number of defeats. Clark has lost 16 games, but he has won 13, and that's a larger number than any other Brooklyn flinger has turned in.

Clark's strong finish is in striking contrast to his record for the early part of the season. Of his first 14 games he won only three against 11 defeats, but of his last 15 engagements he has won no fewer than 10, or an average of two out of every three. In that period he has downed the Giants and Cardinals three times each, the Braves twice, and the Pirates and Reds once each. Donie Bush had the right dope when he tried to get Clark instead of Jess Petty in the trade for Glenn Wright last winter.

---

THE Bucs have found the going rough since they took four in a row from the Cubs last week. Of their last five games up to today they have lost three, and for their two victories in that span they were forced to play 12 innings on one occasion and 13 on the other.

Jewel Ens will bring his troupe back home tomorrow for the last long stand against the Eastern clubs, starting with a double-header against Brooklyn.

Benny Leonard

*IN ALL 27 games remain to be played by the Rovers, 19 here and eight abroad. The home schedule is made up of five games with the Dodgers, four with the Giants, three with the Phillies, five with the Braves, and two with the Cardinals. Of the eight road games one is to be played in Cincinnati today, one in Brooklyn next Sunday, five in St. Louis and one in Chicago. The high spot of the remaining program at Forbes Field will be the four-game series in three days with the Giants, opening with a double-header next Wednesday afternoon. That series will be a battle for second place, and every game is likely to be hard fought. To enable the fans to make their reservations early, the Pittsburgh club has placed on public sale at all the downtown and East End agencies reserved seat tickets for each of the three days of the McGrawites' stay.*

---

THE owners of the Pittsburgh Hockey Club deny that they ever thought of shifting the local franchise to some other city for the season of 1929-30. They would like to have a new and larger rink, they admit, but realize that they will have to wait.

**The main hope for the future is the proposed Town Hall. If something definite in that direction is not in prospect by the end of another season, Benny Leonard will seek a suitable site on which to build a huge arena, he says. Benny, by the way, plans to spend all of his time in Pittsburgh next season when the team is not on the road, taking the place of his brother, Charley, who died several months ago.**

---

YESTERDAY'S double-header between the Robins and Phillies had a side feature in the meeting of Babe Herman and Frank O'Doul, who had become deadlocked the preceding day in the fight for the National League batting championship.

There was no change in the tie as far as the three-figure decimal system is concerned, as each player made three hits in nine times at bat and retained his average of .393. Carried out to five figures, the average of the rivals show Herman to be leading by less than the oft-mentioned eyelash, Babe's mark being .39256 up to today against .39252 for O'Doul.

---

*THE sport realm's greatest exponent of the doctrine, 'If you don't succeed at first, try, try again,' is in America for another visit.' Sir Thomas Lipton, for the fifth time challenger for the America's cup, emblematic of the yacht-racing championship of the world, expresses the belief that when his Shamrock V meets the American defender of the international trophy in September, 1930, he will have a better chance than he ever had. In view of what happened to the previous challengers owned by the Irish baronet, that may not mean a great deal, but you've got to admire the game persistency of the veteran yachtsman, who, at the age*

(Continued on Page Twenty-eight.)

## STAR GEORGIAN PUT OUT BY GOODMAN

### BULLETIN.

**PEBBLE BEACH, Cal., Sept. 5.—Cyril Tolley, British champion, was leading Dr. O. F. Willing, 2 up, after five holes in their third-round match in the national amateur golf tournament here today. George Voigt and Harrison R. Johnston were all even after three holes. Sweetser and Egan also were all square after three holes.**

PEBBLE BEACH, Cal. Sept. 5.—(AP.)—Pebble Beach yesterday proved the Waterloo for the Napoleon of golf—Bobby Jones.

Coming to the far west to conquer for the first time, the world's foremost shotmaker and four time holder of the title was eliminated today in the first round of the National Amateur Championship by a 20-year old Nebraskan, Johnny Goodman, of Omaha.

In one of the most sensational upsets the tournament has ever known, Goodman outplayed Jones to win by the narrow margin of one up in a match that went the full 18 holes and was not decided until the final putt.

The effect of the defeat of Jones was so stunning that the second round was greeted by the galleries as an anti-climax, especially as it developed nothing unexpected until Goodman, the giant killer, wound up his day's exploits by fading out of the competition at the hands of the youthful Little.

**TOLLEY WINS TWICE**

After the shooting was all over, the field of 32 that started out so confidently in the morning was reduced to a group of eight—three from the far West, three from the East, one each from the Midwest and Great Britain. Tolley's two smashing triumphs were the quickest of either round, but Voigt, the New York favorite, came back on his game to dispose of two of the Northwest's threats, Vincent Dolp, by 4 and 2, and then Don Moe, holders of the Western championship.

In a bitterly waged uphill fight, after he had lost the first three holes, in startling succession, Jones finally squared the match at the twelfth, where Goodman was in considerable difficulty. All even and six to go, few figured there was any golfer in the field able to outshoot the king of them all but, Johnny Goodman did it. Instead of the Nebraskan, it was the Georgian who slipped when every shot had its bearing on the outcome. At the 555 yard fourteenth, Jones hit his third into a trap, lost a stroke and took six while Goodman, from under a tree, fired his third close enough to the green to get his par five and took the lead that he fought successfully to hold over the rest of the route.

If there were any "breaks," Jones got them On the ninth Bobby's second shot hit a bank and rolled near the pin. On the thirteenth he stymied but hopped over Goodman's ball and into the cup with his niblick. On the eighteenth the champion's second shot sliced so far that it hit a tree, bounding out to the fairway, but he hit his chip shot too freely and had a 35 foot putt left that he failed by a foot to get down as the last desperate stroke of a champion meeting his downfall.

**FIRST OF CAREER**

It was the first in his career that Jones has met defeat in the first round of the championship in which he made his debut as a boy in 1916. Only once before, as a matter of fact, has he failed to get as far as the third round.

The removal of so outstanding a favorite as Jones, has thrown the tournament into a somewhat chaotic scramble for the title, with the race wide open for the last eight that go into the third round tomorrow.

Jones had plenty of illustrious company as he left the tournament. It was another "black Wednesday" for the double barreled day of match play as George Von Elm of Detroit, the 1926 champion, passed out quickly for the third straight year, along with Gene Homans, of Englewood, N. J., comedalist with Jones, Gibson Dunlap of Los Angeles, whose 69 in the opening qualifying round made him a sensation, and Phillips Finlay, another California favorite.

Altogether, the first round was a succession of hectic moments and matches going to extra holes and all the stars, save Tolley, George Voigt and Francis Ouimet, having plenty of trouble.

Yesterday's results follow:

**FIRST ROUND**

Johnny Goodman, Omaha, defeated Bobby Jones, Atlanta, 1 up.
John E. Lehman, Gary, Ind., defeated John J. McHugh, San Francisco, 4 and 3.
Dr. O. F. Willing, Portland, Ore., defeated Danny Sangster, Los Angeles, and 1.
H. Chandler Egan, Medford, Ore defeated George Von Elm, Detroit, 2 up.
Cyril J. H. Tolley, Great Britain, defeated Eddie Held, New York, 7 and 6.
Fay Coleman, Culver City, Cal., defeated Eugene Homans, Engwood, N. J., 4 and 3.
Jess Sweetser, New York, defeated Ralph F. Hoffman, Pleasanton, Cal., 1 up, 19 holes.
T. A. Bourn, England, defeated Charles D. Hunter, Jr., Tacoma, Wash., 1 up, 19 holes.
Donald K. Moe, Portland, Ore., defeated Jack Gaines, Girard, Cal., 2 and 1.
George Voigt, New York, defeated Vincent Dolph, Portland, Ore., 4 and 2.
Harrison Johnston, Minneapolis defeated John De Paolo, Bakersfield, Cal., 1 up, 19 holes.
Francis Ouimet, Boston, defeated Dave Martin, Downey, Cal., 4 and 2.
Clarence Hubby, Dallas, Tex., defeated Gibson Dunlap, Los Angeles, 2 and 1.
William L. Little, Jr., of San Francisco, defeated Phillips Finlay, Redlands, Cal., 1 up, 18 holes.
Roland Mackenzie, Washington, D. C., defeated Eustace F. Storey, Great Britain, 1 up, 20 holes.
Rudie Wilhelm, Portland, Ore., defeated Lee Pendergast, Los Angeles, one up, 21 holes.

**SECOND ROUND**

Tolley defeated Coleman, 8 and 6.
Egan defeated Wilhelm, 7 and 5.
Sweetser defeated Lehmann, 6 and 4.
Willing defeated Bourn, 3 and 2.
Johnston defeated Mackenzie, 5 and 3.
Ouimet defeated Hubby, 4 and 3.
Little defeated Goodman, 2 and 1.
Voigt defeated Moe, 2 and 1.

## *Pauline Nabholtz Wins Golf Event*

SHARON, Pa., Sept. 5.—Not to be outdone by her brothers, Miss Pauline Nabholtz, of Sharon, played 88 holes of golf and won over a large field which took part in the marathon tournament held at the Five Points public links.

## *Believe It Or Not* By RIPLEY

(On request, sent with stamped addressed envelope, Robert L. Ripley will send proofs and details of anything depicted by him in these cartoons.)

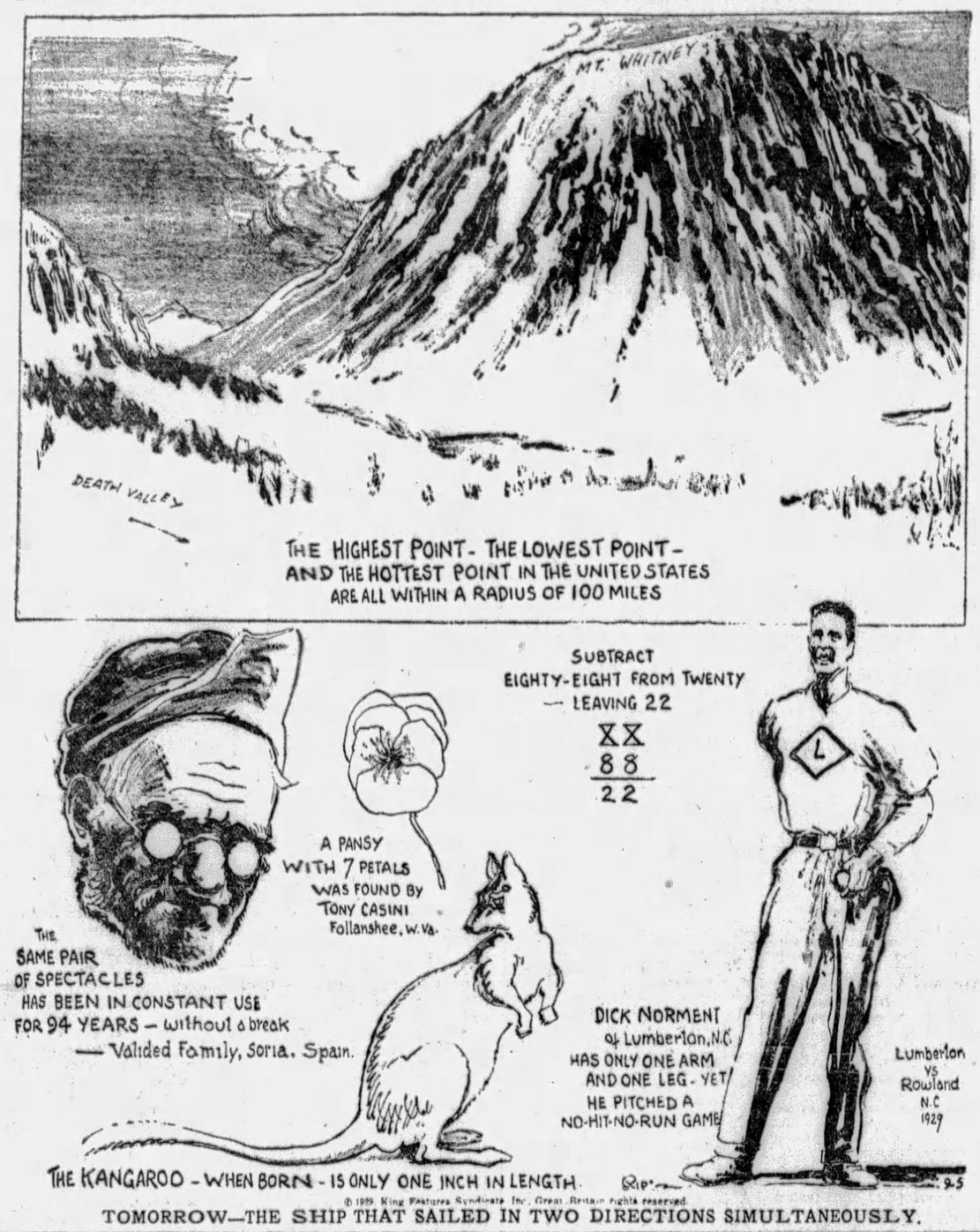


TOMORROW—THE SHIP THAT SAILED IN TWO DIRECTIONS SIMULTANEOUSLY.

## Major Leagues

**GAMES TODAY.**

**NATIONAL LEAGUE.**

PITTSBURGH AT CINCINNATI.
Boston at New York.
Brooklyn at Philadelphia, postponed, rain.
Chicago at St. Louis.

**AMERICAN LEAGUE.**

St. Louis at Chicago.
Cleveland at Detroit.
Others not scheduled.

**STANDING OF THE TEAMS.**

**NATIONAL LEAGUE.**

| | W. | L. | Pct. | Today—Win. | Today—Lose. |
|---|---|---|---|---|---|
| Chicago | 87 | 42 | .674 | .677 | .669 |
| PITTSBURGH | 73 | 54 | .575 | .578 | .570 |
| New York | 68 | 60 | .531 | .535 | .527 |
| St. Louis | 62 | 64 | .492 | .496 | .488 |
| Brooklyn | 60 | 68 | .469 | .473 | .465 |
| Philadelphia | 57 | 72 | .442 | .446 | .438 |
| Cincinnati | 54 | 74 | .422 | .426 | .419 |
| Boston | 50 | 77 | .394 | .398 | .391 |

**AMERICAN LEAGUE.**

| | W. | L. | Pct. | Today—Win. | Today—Lose. |
|---|---|---|---|---|---|
| Philadelphia | 90 | 41 | .687 | ... | ... |
| New York | 74 | 54 | .578 | ... | ... |
| Cleveland | 68 | 59 | .535 | .539 | .531 |
| St. Louis | 67 | 61 | .523 | .527 | .519 |
| Detroit | 60 | 68 | .469 | .473 | .465 |
| Washington | 59 | 70 | .457 | ... | ... |
| Chicago | 51 | 77 | .398 | .403 | .395 |
| Boston | 46 | 85 | .351 | ... | ... |

**RESULTS YESTERDAY.**

**NATIONAL LEAGUE.**

| | | | |
|---|---|---|---|
| CINCINNATI | 5 | PITTSBURGH | 4 |
| Brooklyn | 4 | Philadelphia | 3 |
| *Brooklyn | 9 | Philadelphia | 7 |
| *Boston | 8 | New York | 7 |
| St. Louis | 14 | Chicago | 8 |
| †Chicago | 8 | St. Louis | 3 |

*Ten innings. †Called end of eighth inning, darkness.

**AMERICAN LEAGUE.**

| | | | |
|---|---|---|---|
| St. Louis | 7 | Chicago | 2 |
| Boston | 5 | Washington | 1 |
| Cleveland | 7 | Detroit | 2 |

Other clubs not scheduled.

**GAMES TOMORROW.**

**NATIONAL LEAGUE.**

BROOKLYN AT PITTSBURGH (2).
Chicago at St. Louis.
Others not scheduled.

**AMERICAN LEAGUE.**

Cleveland at Philadelphia.
Others not scheduled.

## *German Gym Champ In Exhibition Here*

Karl Reuter, the champion gymnast of Germany, arrived in Pittsburgh this morning from St. Louis accompanied by Karl Schneider, one of the leading men in the German Turnerbund.

Tonight Reuter gives an exhibition in the hall of the Central Athletic Association, 398 South Craig street.

George Seibel, president of the American Turnerbund, will welcome the visitors to Pittsburgh.

### Today's Lineup

| PIRATES | REDS |
|---|---|
| Bartell, 2b. | Swanson, cf. |
| L. Waner, cf. | Purdy, rf. |
| P. Waner, rf. | Kelly, 1b. |
| Adams, 3b. | Allen, cf. |
| Comorosky, lf. | Ford, ss. |
| Hemsley, c. | Critz, 2b. |
| Sheely, 1b. | Stripp, 3b. |
| Clarke, ss. | Sukeforth, c. |
| Brame, p. | Lucas, p. |

## CRAWLEY BOXES STRUB; DAVIES MEETS PINO

Tommy Crawley, the South Side Irishman, will engage in a 10-round main go with Maxie Strub, of Erie, tonight at the Goodrich Bowl, Washington, Pa. Crawley, holder of the lightweight championship of the city, a mythical title which he annexed when he defeated Phil Goldstein at the Meyers Bowl several weeks ago, is meeting a good boxer and an exceptionally hard puncher for his weight in Strub. Tommy will have to keep going at top speed to evade being bowled over by the Erie lad.

Steve Pollock meets Ray Juan, and Young Joe Walcott is matched with Carl Montebanna, of Braddock, in the preliminaries.

---

Willie Davies, the Charleroi flash, and foremost contender for the world flyweight title, is meeting the Cuban champion of that class tonight when he enters the ring against Genaro Pino, Duke Barry's fighter, at Junction Park, New Brighton, in a 10-round bout.

Mickey Solmen, of New Castle, is paired with Nick Polis, of Aliquippa, for the six-round semi-final. Thad Yarosz, of Monaca, takes on George Bretch, of the North Side, in the first six-round bout. Johnny Morgan and Joe (Cuddy) DeMarco, two newcomers, meet in a four-round affair. Tommy Moran and Joe Potts will open the show with a four-round bout.

**LOCAL BOYS AT MOOSE**

Plenty of good seats still are to be had for the opening boxing show at the Moose Temple, Friday night. The main bout, between two local boys, appears to be an exceptionally good match. Young Rudy, noted for his continuous punching and his ability to assimilate plenty of punishment himself, is meeting a negro lad who can supply all the fighting that Rudy may care for in Jackie Murray, of the Hill, who recently became a knockout sensation. Murray has stopped his last four opponents.

Jimmy Belmont and Mike Cima, two rugged welterweights, clash in the six-round semi-final. Two other good six-round bouts also are on tap.

---

In looking over Maxie Rosenbloom's impressive record of the fighters he has met and defeated it is obvious that the New York Hebrew, is one of the foremost contenders for the light-heavyweight title, recently vacated by Tommy Loughran.

Rosenbloom, incidentally, has yet to lose a fight in this city. He defeated Garfield Johnson, Homer Robertson and Cuban Bobby Brown in his fights at Motor Square Garden. If he wished to keep his record clean as far as the local boxing center is concerned, then all Maxie has to do is beat K. O. Brown, his opponent next Monday at the Meyers Bowl, North Braddock.

---

Rosenbloom has defeated such men as Dave Shadle, Pete Latzo, George Courtney, Tiger Payne, and a host of others. He held Leo Lomski to a draw last year at Long Beach, New Jersey, when Lomski was being groomed for his second fight with Tommy Loughran.

**DOUBLE WINDUP**

Jimmy McGirr, of McKeesport, has a double windup of 10 rounds each in the making for his opening show of the indoor season, next Thursday night, at the Palisades Rink, McKeesport.

---

Joe Corelli, local welterweight, and Tony LaRose, of Cincinnati, have been matched for the 10-round main event, September 16, at Wheeling, Johnny Smackey is to meet an opponent yet to be named in the eight-round semi-final. Young Jacobs, of Canonsburg, is meeting Peter Roberts, of Wheeling, in a six-round bout on the same card.

## *Too Tough*

**YESTERDAY'S SCORE.**

| PITTSBURGH. | AB. | R. | H. | P. | A. | E. |
|---|---|---|---|---|---|---|
| Bartell, 2b. | 5 | 0 | 0 | 3 | 2 | 1 |
| L. Waner, mf. | 3 | 1 | 1 | 3 | 0 | 0 |
| P. Waner, rf. | 4 | 1 | 1 | 1 | 0 | 0 |
| Traynor, 3b. | 2 | 1 | 1 | 2 | 3 | 0 |
| Adams, 3b. | 2 | 0 | 1 | 0 | 3 | 0 |
| Comorosky, lf. | 4 | 1 | 2 | 2 | 0 | 0 |
| Hemsley, c. | 2 | 0 | 0 | 0 | 2 | 0 |
| Sheely, 1b. | 4 | 0 | 1 | 9 | 1 | 0 |
| Clarke, ss. | 3 | 0 | 0 | 2 | 3 | 1 |
| *Grantham | 1 | 0 | 0 | 0 | 0 | 0 |
| Meine, p. | 2 | 0 | 0 | 1 | 2 | 0 |
| †Brame | 1 | 0 | 0 | 0 | 0 | 0 |
| Totals | 33 | 4 | 9 | 24 | 14 | 3 |

| CINCINNATI. | AB. | R. | H. | P. | A. | E. |
|---|---|---|---|---|---|---|
| Swanson, lf. | 4 | 0 | 2 | 3 | 0 | 0 |
| Purdy, rf. | 3 | 1 | 1 | 1 | 0 | 0 |
| Kelly, 1b. | 4 | 1 | 0 | 9 | 1 | 0 |
| Allen, mf. | 4 | 1 | 1 | 4 | 1 | 0 |
| Ford, ss. | 4 | 0 | 1 | 3 | 4 | 2 |
| Critz, 2b. | 3 | 0 | 1 | 4 | 4 | 2 |
| Stripp, 3b. | 3 | 0 | 0 | 1 | 3 | 0 |
| Sukeforth, c. | 3 | 1 | 1 | 2 | 0 | 0 |
| Rixey, p. | 2 | 0 | 0 | 0 | 0 | 0 |
| Kolp, p. | 1 | 0 | 0 | 0 | 0 | 0 |
| Totals | 37 | 5 | 7 | 27 | 16 | 3 |

*Grantham batted for Clarke in ninth.
†Brame batted for Meine in ninth.

| | | | | | | | | | | |
|---|---|---|---|---|---|---|---|---|---|---|
| Pittsburgh | 0 | 1 | 0 | 1 | 2 | 0 | 0 | 0 | 0 | —4 |
| Cincinnati | 0 | 0 | 5 | 0 | 0 | 0 | 0 | 0 | 0 | —5 |

Earned runs—Pittsburgh 3.
Two-base hits—Allen, Traynor.
Three-base hit—P. Waner.
Runs batted in—By Hemsley, Clarke, P. Waner, Traynor, Kelly, Allen 2.
Double plays—Traynor to Bartell to Sheely; Critz to Ford to Kelly; Clarke to Bartell to Sheely; Critz to Ford.
First base on balls—Off Meine 2 (Purdy, Critz).
Hits—Off Rixey, 9 hits and 4 runs in 4 1-3 innngs; off Kolp, none in 4 2-3 innings.
Wild pitch—Meine.
Hit by pitched ball—By Rixey 1 (L. Waner).
First base on errors—Pittsburgh 3, Cincinnati 1.
Sacrifice bunts—Meine, Hemsley.
Sacrifice fly—Hemsley.
Left on bases—Pittsburgh 6, Cincinnati 4.
Struck out—By Kolp 1 (Hemsley).
Winning pitcher—Kolp.
Umpires—Klem, Magerkurth and Hart.

## CORSAIRS BUY SANKEY, YOUNG SHORTSTOP

Ben Sankey, shortstop of the Selma (Ala.) club of the Southeastern League, a Class B circuit, has been purchased by the Pittsburgh Pirates and will join the Corsairs when they arrive here tomorrow to meet the Brooklyn Robins in a double-header at Forbes Field, according to an announcement this morning by Sam Dreyfuss, treasurer of the Pirates.

The new infielder, who has just passed the voting age, stands 5 feet 10 inches and weighs 155 pounds. He bats and throws right-handed.

Sankey compiled a batting average of .276 with the Selma club this season, including among his base-hits 24 doubles, eight triples and one home run.

**YOUNGSTERS REPORT**

CINCINNATI, Sept. 5.—Three Pirate farmhands, Catcher Johnny O'Connell, of Verona, and Pitchers Ralph Erickson and Leon Chagnon, reported to Manager Ens this morning. All three were recalled from the Columbia Club of the Sally League, a Pirate farm.

Chagnon and Erickson each won more than 20 games for Columbia, despite the fact their club was not in the running for the championship. O'Connell caught more than 100 games and appears to be in the pink of condition.

## Major League Scoring Table

| | Sunday | Monday | Tuesday | Wednesday | Thursday | Friday | Saturday | Totals |
|---|---|---|---|---|---|---|---|---|
| **NATIONAL LEAGUE.** | | | | | | | | |
| Chicago | 10 | 23 | 16 | | | | | 49 |
| PITTSBURGH | 9 | 14 | 4 | | | | | 27 |
| New York | 4 | 14 | 7 | | | | | 25 |
| St. Louis | 3 | 14 | 17 | | | | | 34 |
| Brooklyn | 2 | 15 | 10 | | | | | 27 |
| Cincinnati | 3 | 15 | 7 | | | | | 25 |
| Boston | 8 | 2 | 8 | | | | | 18 |
| Philadelphia | 23 | 8 | 10 | | | | | 41 |
| **AMERICAN LEAGUE.** | | | | | | | | |
| Philadelphia | 3 | 16 | 10 | | | | | 29 |
| New York | 6 | 8 | 2 | | | | | 16 |
| St. Louis | 4 | 6 | 7 | | | | | 17 |
| Cleveland | 5 | 11 | 7 | | | | | 23 |
| Detroit | 5 | 11 | 5 | | | | | 21 |
| Washington | 12 | 12 | 10 | 1 | | | | 35 |
| Chicago | 0 | 10 | 8 | | | | | 18 |
| Boston | 4 | 15 | 8 | | | | | 28 |

## Beat Jones

Photo by International Newsreel

**JOHN GOODMAN**

**The miracle of all competitive golf was achieved at Del Monte, Cal., yesterday, when Bobby Jones, the defending champion and the greatest linksman in the history of the sport, was eliminated in the first round of match play by John Goodman, 19-year-old "unknown," from Omaha, Neb. Goodman won, 1 up, on the eighteenth green.**

## ERVIN BRAME SLATED TO FACE FOE

By CHARLES J. DOYLE,
Staff Correspondent.

CINCINNATI, Sept. 5.—The Pirates have trimmed the Reds 12 times in 21 starts this summer; yet there was a peevish feeling among the rank and file of the Buccos this morning as they contemplated the final meeting with the Reds this afternoon. The bad mood was due to a ball game that was booted away yesterday, the Reds winning, 5 to 4.

**BRAME TO HURL**

Boss Jewel Ens announced this morning that he would send Ervin Brame to the mound in the farewell with the Reds. Brame had to be relieved after starting last Sunday's fight at Redland Field, but before he departed, the Kentuckian slammed out one of the longest homers of the season in Cincinnati, and the four-sacker had the merit of three tallies.

Red Lucas, who worked against Brame Sunday, will oppose him again today, according to the plans of Jack Hendricks.

Pilot Ens of the Pirates wasn't sure this morning as regards Pie Traynor, who had to leave the Pittsburgh battlefront yesterday with his ailing hip. Traynor thinks he will be able to swing into action, and if he feels like playing after he gets into a uniform he probably will be at his post. If Pie has to remain out, Sparky Adams will fill in at the hot corner.

**ERROR IS COSTLY**

Little Dick Bartell doesn't slipup very often in a fielding way, but the dependable infielder muffed a ball yesterday that opened the flood gates on the Pirates and before they could be closed the home boys scored five runs, which were just enough to con a hard-fought battle.

Bartell's costly slip came in the third with the bases jammed, one out and the stage set for an easy double play. Heinie Meine, who starred on the slab for the Buccos throughout the game, uncorked a wide throw to second which put two men on the sacks with only one out. Meine walked Pid Purdy, filling the sacks and the Pittsburgh infielders went back for a possible double shuffle with Kelly at plate incidentally, the Pirates were a run ahead at the time.

Kelly's grounder to Traynor was just what the Pirate physician ordered. The ball came true to Pie, who made a perfect toss to Bartell at second. For some reason, Dick missed the throw with an easy two-way killing in sight. Two runs went on the slip and before the Buccos could collect themselves, other Reds pounded over a total of five runs.

# CUBS MOVE NEARER FLAG STRANGLE HOLD

## BRUINS DIVIDE WITH CARDS; BUCS LOSE

Associated Press.

Even though the Cubs won only one of their games against the Cardinals at St. Louis yesterday, Joseph McCarthy advanced two notches nearer a mathematical stranglehold upon the National League championship. The Pirates were considerate enough to permit the Reds to cavort off with a 5 to 4 decision in Cincinnati, leaving the Bruins in need of just 14 victories to win even if the Buccaneers should sweep the rest of their schedule.

The Athletics and the Yankees enjoyed a day of rest, precluding any change in the American League where the Macks need eleven triumphs in 23 engagements.

The Cubs missed a chance to score a double victory in St. Louis only through a six-run explosion personally engineered by young Kenneth Penner in the eighth inning of the first game. Penner had followed Bush and Nehf into the box, and was in possession of an 8 to 8 tie when the Cardinals came to bat in the eighth to pound out a 14 to 8 decision. The Cubs won the nightcap by 8 to 3.

Home runs were plentiful in the double clash between the new champion and the old. Hack Wilson hit his twenty-sixth, keeping pace with Ott, who, with Wilson, moved to within one of Klein, the leader, and Hornsby landed his thirty-third. Stephenson, Frisch, Roettger and Bottomley rounded out the four-base club.

**PHILS CHECKED**

The immediate designs of the Phillies against fifth place were frustrated by the Robins, who made off with both decisions in a double-header at Baker Bowl, by scores of 4 to 3 and 9 to 7, the second a 10-inning slugfest.

Dazzy Vance outpointed Harry Smythe in the opener, giving the Asheville southpaw his first defeat after three straight victories. Smythe also finished the second game after it already had been lost. Don Hurst, for the Phils, and Val Picinich, for the Robins, hit home runs. The double triumph gave the Robins a lead of two and one-half games over the Phils for the top place in the second position.

Larry Benton's pass to George Sisler with the bases full of Braves in the tenth gave Boston an 8 to 7 decision over the Giants at the Polo grounds after Melvin Ott's homer had tied the score in the ninth.

Ray Kolp rushed to the aid of Eppa Rixey in the Pirate game at Cincinnati and got credit for the victory. Rixey had not pitched the requisite number of innings—which is five in the National League—to win the game. Meine went the route for the Pirates, pitching fine ball after yielding five runs in the third.

The race for third place in the American League remained close, with Cleveland one and one-half games ahead of St. Louis. Wesley Ferrell pitched the Indians to a 7 to 2 victory over the Tigers, and Johnny Ogden brought the Browns home ahead of the White Sox by the same score. It was Ferrell's seventeenth victory.

The Red Sox closed their series at home against Washington with a 5 to 4 victory.

### IN SEMI-FINALS

PHILADELPHIA, Sept. 5.—Helen Marlode and Evelyn Parsons, coast stars, and the Palfrey sisters, gained the semi-finals in the girls' tennis title play here yesterday.

What a Pretty Bird! Yes, It's a Gull; Girl or Boy, It's Pretty Anyhow

★ SUN-TELEGRAPH ★ SPORTS ★

THURSDAY, SEPTEMBER 5, 1929 TWENTY-SEVEN

### STOPS MARTIN

BAYONNE, N. J., Sept. 5.—Young Jack Zazzerino knocked out Eddie (Cannonball) Martin in the seventh round of a scheduled 10-round bout here last night.

## Reardon Off For Los Angeles; To Marry

Beans Reardon, popular National League umpire, who has been resting here following an operation for appendicitis, will leave tonight for his home in Los Angeles.

Reardon was stricken while enroute to the east where he was scheduled to officiate during the last western invasion of the seaboard. He was operated on at St. Francis Hospital.

The umpire announced that he intends to be married sometime during October. He has been granted leave of absence for the balance of the season by President Heydler, of the National League.

## Football Rules

**Proper Decisions on Knotty Problems of the Game**

PLAY NO. 4.

Eby, of Ohio State, fumbles the ball as it is tossed back to him and is unsuccessful in reaching it. Abernathy, of Vanderbilt, charges through and snatches up the ball and races it 30 yards down the field before downed.

What is the correct ruling?

ANSWER.

This case covers one of the outstanding new rules of the 1929 season. Vanderbilt is not allowed the 30 yards' gained by Abernathy after gaining possession of the ball on fumble. Ohio State loses the ball and goes over to Vanderbilt at the spot where Abernathy picked it up.

## SPECIAL TROPHY PRIZE TONIGHT

It will be Steubenville night tonight at the Bridgeville dog races, with a contingent of fans from the Ohio city due to be on hand. Mayor O. C. Oliver will present a trophy to the winner of the eighth race, the feature event of the evening.

Gradual Starter was the only dog to run true to form last night, winning the feature race with Modelis Spark second, and Hilarity third. Other winners were Virginia Lou, Kelstrand, Champion Spark Plug, Busy D, Miss Canada, Golden Hare and Postage Due. The results follow:

First race—Won by Virginia Lou; second, Guess Work; third, Speedy May.

Second race—Won by Kelstrand; second, Neiridge; third, Busk Shot.

Third race—Won by Champion Spark Plug; second, Forest B; third, Bad News.

Fourth race—Won by Busy D; second, Midnight Hawke; third, Don Way Don.

Fifth race—Won by Miss Canada; second, Flossie Hopewell; third, Crystal Business.

Sixth race—Won by Golden Hare; second, Lucky McGrew; third, Tompan.

Seventh race—Won by Postage Due; second, Desert Rat; third, Unlawful.

Eighth race—Won by Gradual Starter; second, Modelis Spark; third, Hilarity.

**TONIGHT'S ENTRIES**

First race, 3-16 mile—Anthracite, Rio Rampart, Midget, Dr. Harkness, Fawnella, Fawn Boy, Hunting Story, Black Spot.

Second race, 3-16 mile—Kelstrand, Little Nell, Deuces Wild, Splendid Meadows, Jack Sharky, Miss May, White Checkers, Golden King.

Third race, futurity—Sea Side, Buck Burr, Sporting Dude, Galli Curci, Flying Yale, Micky Walker, Dick Freecern, June Surprise.

Fourth race, 5-16 mile—Top of the World, Locket Concern, Hunta Home, Prairie Wonder, Leash Luck, Ruth Freecern, A Ridge, Flying Babe Ruth.

Fifth race, futurity—Romance, Freedoms Concern, Ivanhoe, Dr. Hopewell, Miss Roxie, Master Spark Plug, Colonel A. Ned Hopewell.

Sixth race, 3-16 mile—Temple Bells, Jazzy Skipper, Son of a Gun, Southern Jayhick, Colonel Chord, Tange, Hilton, Klondyke.

Seventh race, 5-16 mile—Flying Tatter, Smutty Face, Black Norman, Hilarious, Winnie Win, Lightning Bryce, Nicholas, Regret.

Eighth race, futurity hurdles—McNatt, Busy Blue, Sans Sandy, Boo, Sharps Gift, Mexia Gusher, Marshall, Impertinent Sport.

## GOLF AS CHAMPIONS PLAY IT

How should a stymie be played correctly?

Answered by

AL ESPINOSA

Florida West Coast Champion. Tied for LaJolla Open; Mid-American Open, P. G. A. Qualifying Medal, 1928.

To play a stymie correctly, the ball should be played opposite right foot with mashie niblick. In other words stand in front of ball, grip with a firm right hand, practically all right hand and, with a very short quick swing, hit the ball.

(Copyright, 1929, Associated Editors, Inc.)

## CIVICS, SMILERS CLASH TODAY

By TOM BIRKS.

The first game of the City League playoff series, featuring the North Side Civics and the Pleasant Valley Smilers, respective winners of the first and second half races, will be staged tonight at Salt Works Field. The game is scheduled to start at 6 o'clock.

The Civics won 13 contests in a row during the first half of the league race to sew up the flag for the initial half. In the second half the Smilers hopped off to a fine start but found the going very rough toward the close and only finished ahead by the margin of a single game.

Three umpires have been assigned by President Harry Yerz to handle the game. The second game will be played at Wilson Park, home lot of the Smilers, tomorrow. In the event that a third game is necessary, it will be played at the Civics diamond next Tuesday.

## *Boxer Breaks Leg When Knocked Down*

SAN FRANCISCO, Sept. 5.—(INS.)—Montana Hawk, a heavyweight fighter who towers to the altitude of 7 feet and 1 inch, today perhaps opined that the fight racket is just a bit too rigorous. Knocked down twice in the first round by Chet Shandel, San Francisco, here last night, the Montanan got up only to be knocked to the canvas a third time. In falling he broke his right leg above the ankle.

## *Pacing Mark Falls At Columbia Fair*

CHATHAM, N. Y., Sept. 5.—(AP.)—Officials of the Columbia County fair claimed today that a new pacing record for 2-year-olds on a half-mile track was established at the fairgrounds yesterday afternoon. Cold Cash, a bay mare owned by F. C. Niles, of Kansas City, Mo., and driven by Walter T. Britenfield, negotiated the third and final heat of the 2:12 pace in 2:08½. According to track officials, the previous best time for 2-year-old pacers on a half-mile track was 2:09¾.

## Fight Results

At Cleveland — K. O. Christner won on a foul from Johnny Risko, 7 rounds.

At Bayonne, N. Y.—Young Zazzatino knocked out Eddie (Cannonball) Martin, 7 rounds.

At Mincola, N. Y.—Sandulfo Diaz defeated Rudy Para, 8 rounds.

At Oakland, Cal.—Everett Strong defeated Frankie Denny, 10 rounds.

At San Francisco—Wesley Ketchel knocked out Gilbert Atell, 1 round.

## *Buffalo Legion Nine Wins at Louisville*

LOUISVILLE, Ky., Sept. 5.—(AP.)—Playing heads-up baseball and taking advantage of every chance, the boys from Buffalo yesterday defeated the New Orleans team, six to four, at Parkway Field here in the first game of the junior world series sponsored by the American Legion.

A disastrous seventh inning in which Beach allowed a base hit and issued three walks with the score tied at 3-all cost New Orleans its chance to win the game. With the aid of four New Orleans errors and the charity of New Orleans pitchers, Buffalo made six hits good for six runs.

Some 2,500 persons saw the game. The teams will meet again today with two out of 3 games to decide the series.

## *Fehrs Wins Valley Tennis Laurels*

SHARON, Pa., Sept. 5.—William Fehrs, 16-year-old Grove City youth, won the Shenango Valley tennis championship when he defeated the 1928 winner, George DeHoff, Sharon veteran, in a five set match here. Fehrs is regarded as the most promising player in history of Mercer County.

Miss Helen Brenner, Sharon, took the ladies' honors.

## Roslyn Poloists Lose in Tourney

WESTBURY, N. Y., Sept. 5.—(INS.)—When the final match of the 1929 open polo championship of America is played on September 14 one of the finalists will be the Anglo-American Hurricanes.

This combination will oppose the winners of Saturday's match between the Sands Point and Greentree fours.

The Hurricanes will be present thanks to a beautiful goal by Capt. C. T. L. Roark that gave them an 8-to-7 win over Roslyn in a game that went nearly 12 full periods.

## FAIR ACTS AS JUDGE

SHARON, Pa., ept. 5.—Frank Fair, Mercer County game warden, was one of the judges at the annual national coon dog field meet held at Kenton, O., the past week. More than 200 dogs were represented.

## TODAY'S SCRATCHES

### Lincoln Fields.

First race—Lee Cooper, Malden's Choice, Moderation, Little Captain, Brakgadocio, Dolly Polly.
Second race—Best Balance.
Third race—Baritone, Inca, Finland, Jcb.
Fourth race—Gunner.
Fifth race—Tyrol, Peter Parley
Sixth race—Earl of Warwick.
Seventh race—Thistle Coot, Sarrano, Honey Wish, Muhle King, Rozzie Weidel
Weather cloudy; track fast.

### Blue Bonnets.

First race—Love's Orb, Capitol, Arrant Jade, The Sis, Marie Gaiety.
Third race—Kim, Shrew.
Fourth race—Goeland.
Fifth race—Reaper, Topsy S, Crepe Satin, The Detective, Laddie Buck.
Sixth race—Pebbles Last, Lower Five.
Seventh race—Ed. Pendleton, Totara.
Weather cloudy; track slow.

### Wheeling.

First race—Fast Wind, Rival, Monte Rosa, Miss Woodbrook, Pelton.
Second race—Cheating Cheaters, Zonite.
Third race—Declared off.
Fourth race—Play Tag.
Fifth race—Sir Retlaw, Porte de Oro, Ticker, Finisterre.
Weather clear; track fast.

### Ebensburg.

First race—John Robert.
Fourth race—Doris K. Bachelor's Last.
Fifth race—King Priam, Lady Monte.
Sixth race—Lon, Merry Widow.
Weather clear; track fast.

## *Coast Club to Keep Pro Golf Tourney*

DEL MONTE, Cal., Sept. 5.—(AP.)—Officials of the La Cumbre Country Club, of Santa Barbara, were without authority to cancel the Professional Golfers' Association championship, scheduled there early in December, Ben Kerr, one of the promoters of the tournament, said here today.

After a conference here with Leo Diegel, holder of the title and pro at the Agua Caliente Club in Mexico, Kerr expressed confidence that the financial agreements would be made to insure holding the event as planned.

## *Mandell, Vicentini Primed for Bout*

CHICAGO, Sept. 5.—(INS.)—Their boxing preparations finished, Sammy Mandell, world lightweight boxing champion, and Luis Vincenti, conqueror of Armand Santiago, were tapering off today with light workouts for their 10-round bout tomorrow night at Harmon's Stadium.

New, Unique, Different — Phone Grant 2000

There's Only One ROAD MASTER

The best touring months are still ahead—you'll want to enjoy every moment of them you can. A good way of insuring this is to equip your car all 'round with Road Masters. For safety and performance and long wear—plus unusual beauty—far ahead of any other tire—get the Road Master. You'll like the added attractiveness—you'll like the added ease in riding—and above all you'll like that safe feeling that the Road Master gives. Remember, it's a Custom-built tire.

TRADE FOR ROAD MASTERS
Convenient Charge Accounts Arranged

FALLS CLAUSNER TIRE CO. TIRES

Forbes at Liberty Bridge
Distributors



ACCO CUT RATE
307 Wood St.
(Opposite Y. M. C. A., Midway between Third and Fourth Aves.)
Every Day Cut Prices

CIGARETTES
Camel, Lucky Strike, Chesterfield — 2 Pkgs. 23c — $1.08 Per Carton
Old Gold — Per Carton $1.10

CIGARS
All Popular Brands
BOX OF 50 CIGARS
5c Size ..... $1.90
10c Size ..... $3.68
2/25 Size ..... $4.66

STOGIES
BOX OF 50
Arco Specials ..... $1.67
Allegheny Specials $1.67
Pollack Experts ... $1.85
Pen Points ..... $1.72

GILLETTE BLADES
Package of 5 ..... 30c
Package of 10 ..... 59c

CARTON OF 100 CIGARETTES
Melachrino ..... $1.35
Murad ..... $1.35
Helmar ..... 90c

STOGIES—Box of 100
Pollack Drums ..... $2.75
P. & A. Specials ... $2.00
Gold Flower ..... $2.65
Dry Slitz ..... $2.70

ALL 10c TOBACCO Per Pkg. 8c
ALL 15c TOBACCO 2 Pkgs. for 25c

1-Lb. Tin of Tobacco
Prince Albert ..... 94c
Velvet ..... 94c
Tuxedo ..... 89c
Granger ..... 75c
Blue Boar ..... $1.75
Serene Mixture ... $1.23
Edgeworth ..... $1.23
Dill's Best ..... $1.15

CARTON OF 200 CIGARETTES
Herbert Tareyton .. $1.26
Spuds ..... $1.45
Fatima ..... $1.45
Sweet Caporal .... $1.16
Three Kings ..... $1.08
Omar ..... $1.45
Johnny Walker ... $1.52

These Prices Prevail at All Times!



4 DAYS ONLY
Fri., Saturday, Sunday, Mon.

PRICES-REDUCED!!!

NEW U. S. ROYAL TIRES

On Genuine The New U.S. ROYAL

The Tire of Today for the Car of Today

$6.75 Genuine 29x4.50 U. S. Royal
TUBE—$1.45

ALL SIZES REDUCED

$6.95 Genuine 30x4.50 U. S. Royal
TUBE—$1.50

The best tire in the world today—that's what we think and claim for the U. S. We are reducing prices on the entire line in all grades in order to make it easy for all to enjoy the fine performance and security that this sturdy line offers. We have sold a lot of U. S. tires in Pittsburgh in the past year, but we feel we have been too conservative and have not tooted the horn of quality nearly enough for this line, so from now on we are in the picture not only with quality but with PRICE also.

We have 'em all, United States Royal four plies, six plies, Heavy Service, the new Peerless, and a full line of Tubes. And say, friends, we want you to look over this Peerless. It's the new child of the U. S. Company and it is some baby doll. It's a gem, believe me, and the price will knock your eye out, for when we quote you, maybe you'll think we're only fooling.

FREE SERVICE WITH EACH TIRE
GENUINE U. S. PEERLESS BALLOON

And that new Peerless we mentioned. It's a superb triumph of tire engineering and it's guaranteed absolutely. A pretty tire with plenty of miles and a price that's right. For instance:

| | |
|---|---|
| 31 x 5.25 .... $10.25 | 29 x 5.00 .... $8.45 |
| 29 x 4.40 .... $6.35 | 30 x 5.25 .... $9.95 |

High Test GREEN TYDOL—VEEDOL OILS
Expert Brake Work—Battery Service—Lubrication
Open Evenings and Sunday

Penn Royal
SERVICE CORPORATION
6320 PENN AVE.
OPPOSITE EAST LIBERTY STATION
Hiland 3100, 9100

Lighthouse
SERVICE STATION
7700 PENN AVE.
AT EAST END AVENUE
Churchill 5073



...in the box it's CONTROL!

...in a cigarette it's TASTE!

"DO ONE THING, and do it well." In making cigarettes, choose the one thing that counts—*good taste*—and give full measure!

From start to finish, that's the Chesterfield story. Good tobaccos, skilfully blended and cross-blended, the standard Chesterfield method—appetizing flavor, rich fragrance, wholesome satisfying character—

"TASTE *above everything*"

MILD...and yet THEY SATISFY

Chesterfield

FINE TURKISH and DOMESTIC tobaccos, not only BLENDED but CROSS-BLENDED

© 1929, LIGGETT & MYERS TOBACCO CO.

# DUKES HAVE VETERAN SQUAD, TOUGH CARD

**CHRISTNER WINS**

CLEVELAND, Sept. 5.—K. O. Christner, Akron heavyweight, won on a foul over Johnny Risko, local heavy, in the ninth round of a scheduled 12-round bout last night.

Pat's Excuse for Commiting Assault: My Wild Irish Rose—!

★ SUN-TELEGRAPH ★ SPORTS ★

TWENTY-EIGHT THURSDAY, SEPTEMBER 5, 1929

**NEW ACE-HOLER**

MARTINSBURG, W. Va., Sept. 5.—Mrs. G. Bruce Geyer, local woman golfer, joined the hole-in-one club here yesterday when she negotiated the 140-yard No. 5 in a single stroke.

## *Stalwart Gridders on Whom Duquesne University Banks for Winning Season*

*THE SQUAD*

Bottom row, left to right—Sciotto, Kounsky, Pratt, Silverstein, Lally, Kelleher, Skender, Wynoski, Lover, Bryan, Lesser, Divinney, Ebert, Burns, Kovalcheck, Rooney, McCarthy, Benedict, Wing, Brown, Cappone.

Second row—Jackson, trainer; Layden, coach; Irwin, Schmittle, McNerney, Fitzgerald, Donogue, Kemp, Ormiston, Sullivan, Follio, Esque, Donnelli, captain; Mazzie, Coy, Krebs, Clark, Demenovich, Jack, O'Toole, Christina, Valentine, Isabella, manager.

Third row—Mulien, manager; Daly, Cannel, McCormick, Ware, Kelch, Murphy, Rose, Wilderson, Ferons, G. Fitzgerald, Boyle, Scanlon, Lingus, Kapp, Leonard, George Ford, Hawley, DeCarbo, Tavelli, Stafford, manager.

Back row—Miller, O'Donnell, Mohr, McLane, Brown, Abel, Donaghue, Morrissey, Stufle, J. Sullivan, Gavin, Dicksa, Obritis, Kudra, Gribben, DeSimon, Mitchell, Thomas, Mooney, Harris, Patterson, Riley, Pawlina.

# FINE RESERVE STRENGTH BIG ASSET

*(This is the first of a series of special articles, written by Jess Carver, Pittsburgh Sun-Telegraph football writer, dealing with the prospects of college football teams of the tri-state district. The second of the series, dealing with Carnegie Tech, with photos of the Tartans in action, will appear in Sunday's issue of the Pittsburgh Sun-Telegraph)*

By JESS CARVER

Hardly recognizable as the school that not so long ago was regarded as a very inconsequential unit of the tri-state collegiate athletic body, Duquesne University, boasting the most representative schedule of any of the classified Class B schools (athletically), appears this year to be on the verge of its greatest football campaign.

The Dukes boast a veteran squad, a coach who has been on the ground long enough to know his way home and back and a schedule including two games of national note. But to my way of thinking, the Dukes' greatest strength will be found in the excellent reserve material, no small part of which will be of seasoned caliber.

**BEGINS FOURTH YEAR**

The coaching and managerial personnel, with one exception, remains the same as last year, when the Dukes enjoyed their first real gridiron year. Elmer Layden, former member of the famous Four Horsemen of Notre Dame, begins his fourth season as athletic director and head coach. John F. Holohan is the capable graduate manager in charge of the business end of putting Duquesne across, once and for all, as a true big time football school. The new member of the staff, Joe Bach, another former Notre Dame player, is in charge of the line, having been signed when Bob Regan, who turned out a pip of a forward wall for the Red and Blue in 1928, left to take over the same work at Villa Nova. Bach has been one of the assistant mentors at Syracuse University for the past four seasons.

The public will not realize what a regeneration Duquesne has undergone until it sees the first Duke varsity trot out on Forbes Field for the opening game this year. The acquisition of the local National League ball park for the home games on the schedule was a master stroke. With no reflection on anyone, the old gridiron on the Bluff campus was hardly the sort to make a team look any too good. The Dukes should not only act, but look, like a real ball club at Forbes Field this fall.

**FINE RESERVE STRENGTH**

The strength Duquesne will have in reserve material cannot be stressed too strongly. Supposing, for the moment, that last year's usual starting lineup, with the exception of Joe Guerrera, the lone graduate, will hold its own against the ambitious assaults of three-score or more candidates, Coach Layden will have men of the dependability the experience and the class of Kass Kovalcheck, Fred Christina, Paul Fahey, Pat O'Toole, Bud Divinney, and Earl Turk, among the backs, and Gil Schmittle, Jim O'Donnell, Ray Kemp, Ted Amann, Ted Todd, Stan Eberts, Paul McNermey, Chuck Wynosky, Maurice Silverstein and Louis Skender, linemen.

When you add freshmen of the promise of Ken Ormiston, last year's Westinghouse High School fullback; Tom Leonard, Connellsville High guard; Sam Mazzie, Clarksburg, W. Va., tackle; Joe Mohr, Oliver High fullback; Glen Thomas, New Castle halfback; Georgie George, Connellsville 220-pound guard; Fitzgerald, Ambridge halfback, and Patterson, Westinghouse lineman, you can readily see that Coach Elmer can hardly wish for much better material.

**THE BACKFIELD**

Last year's starting backfield, which was composed of McCarthy at quarter, Benedict and Burns at the halves and Capt. Aldo (Buff) Donelli, at fullback, is likely to undergo a change, at least for the early games. In the spring practice, Kassin Kovolcheck, a line-wrecking fool of a fullback, was used at that position, Capt. Donnelli shifted to a half back with Benedict and Burns placed on reserve duty. Whether this plan is carried out this fall depends largely on whether or not Kovalcheck is able to carry out under the line-bucking assignment and upon whether Doggo Burns, injured leg hurt in the Wash-Jeff game last year, is strong enough to bear the flashy star has it should.

Here again, the Duke wealth of material comes to the fore, for with the power at hand, Layden may well develop two backfield combinations, both classy enough to carry the team through the most rigorous action.

Bud Divinney, the stocky Rochester (Pa.) lad, who threatens to make all and sundry step for the quarterback post; Earl Turk, the former New Castle flash; Fred Christina, who served his school well time and again when thrown into the melee last fall; Pat O'Toole, a cool and calculating quarter; Ormiston, Red Sullivan among other freshmen candidates will provide the Dukes with enough ball toting, passing and kicking material to enable Coach Layden to thumb his nose at Fate, in the form of injuries, which may strike at the Duquesne camp.

**THE ENDS**

Sammy Pratt, regular wingman last year; Stan Ebert, a letterman holdover; Joe Tavelli, shifted last spring from the backfield to a wing; Tony Lingue, a Fredericktown (Pa.) freshman; Stafford Murphy, Punxsutawney boy; Dominic Lover, of Clarksburg; Sidell, a six-footer from Akron, and George McLane, the North Side hefty, are the end candidates. Pratt, because of his experience, and Tavelli, because of his power and weight, will likely get first chance at the jobs.

Tavelli came to Duquesne last year as a fullback, but he lacked the experience, and when Kovalcheck came through so well, failed to make the grade in that position. Weighing better than 170 pounds, the big chap was too valuable a man to be lost on the bench as a reserve back, especially when the Dukes were so well off for backfield material, so he was given a crack at the end job during spring training, and so impressed the coaches that he is very likely to be found back at one of the terminals this fall. Sespi, a Brownsville product, is another big fellow who may win a berth.

**THE TACKLES**

Fighting Babe Kelleher, a reformed guard, appears to be the tackle hope of the season. He'll not find the sailing easy, with chaps like Tom Kirby, a 200-pounder; Ted Amann, Jim O'Donnell, Gilbert Schmittle, Louis Skender and Ray Kemp after the two jobs. However, Kelleher looms as the one having the best chance of cinching a job.

O'Donnell, weighing 182; Kemp, 210; Schmittle, 170; Skender, 196; Kirby, 205, and Kelleher, 185, are as hefty a lot of linemen as you'll find on most teams in this district.

**THE GUARDS**

With Jack Clark, Mike Ferrare, Paul McNermey and Cy Wynosky remaining from last year's eleven, and the possibility of converting some of the extra tackles into center-of-the-line bulwarks Layden and Bach find little, if anything, to worry them as they survey the guard situation. Clark is a fine lineman, ranking with Kelleher when it comes to brains and spirit and class. Ferrara played some fine football last year. Wynosky is a very valuable reserve man; McNermey a hefty chap of 180 pounds of some experience.

New men who will get a chance to break into the forward wall as guards include George, 220 pounds; Hawley, New Castle; Joyce, Clairton; and Justin Krebs, a 200 pounder from Butler High.

**THE CENTERS**

Pat Lally and Maurice Silverstein will renew their duel, begun last year, for the first string center position. Both are excellent defensive players. Lally has a slight edge in experience on Silverstein, but the Pittsburgher has the weight (186 pounds) that the Sharpsville lad lacks. Lally is a senior, Silverstein a junior.

Jim Daly, of Altoona, a 170-pound aspirant, will make it at least a three-cornered fight for the center berth, and figures to give both Lally and Silverstein competition.

The punting and place kicking will be taken care of by Donnelli, McCarthy and Benedict. Mac and Donnelli did most of the punting last year. Donnelli is rated as one of the three best kickers in the tri-state district. McCarthy runs him a close second, well. Speaking of Bud being in there, the chances are that he will be "just that way" very frequently.

**THE SCHEDULE**

The Dukes will fight through a 10-game schedule, playing seven at Forbes Field and three out of town. The games abroad will be with West Virginia, at Morgantown; Catholic University at Washington, D. C., and Westminster, at New Wilmington. The Dukes and the United Presbyterians tied for the Conference championship last fall, though the Dukes defeated Westminster, 20 to 6.

The main contests on the schedule are those with West Virginia, Haskell Indians, Catholic U. and Loyola University, of Chicago. The Haskell and West Virginia games throw the Dukes into bold relief against the National football screen, and if they should win both, will mean much to the school in the future.

Geneva's appearance in Pittsburgh against the Dukes will be one of the feature games of the tri-state Conference season. Haskell is expected to draw the biggest gate, being one of the big intersectional contests booked for Nov. 23.

All in all, the outlook at Duquesne is bright. Basing the assertion on the record made by the team last year, and the class and ability it demonstrated, it may be written that none of the Dukes' opponents figure to make a Roman holiday out of the meeting with the locals. The team probably will not win all its games, but unless all signs fail, few should be lost.

The Dukes will wear blue jerseys, with large red numerals both front and back. When socks are worn, they will be blue, also. The helmets will be tan. A squad of about 44 men will be carried throughout the season.

*CAPT. DONNELLI*

Buff Donelli, rated as one of the best punters in the tri-state district, re-elected captain of the Duke squad after serving as the leader last year, is being counted upon for further valiant service for the Red and Blue this year. He will be used either at a half or at fullback.

*KASS KOVALCHECK*

Powerful line plunger of the Duke squad, Kassin Kovalcheck threatens to displace one of the regulars of last year. He is almost certain to win the fullback berth, which will necessitate the shifting of Capt. Donnelli to a half.

*BABE KELLEHER*

This husky 180-pound lineman, at home at either tackle or at guard, will be one of the mainstays of the Duquesne line. The coaches expect to use him at a tackle. He starred last year at both jobs.

*MAURICE SILVERSTEIN — BUD DEVINNEY — PAT LALLY — JACK BURNS*

Bud Divinney, quarterback, took Maurice Silverstein, center star, out of this play very nicely, but Doggo Burns, regular halfback, toting ball, is going to get clipped by Pat Lallys feet in about a second. Lally dove for Burns as the latter attempted to break through the line, but left his feet a second too soon and missed the tackle.

PHOTOS BY PITTSBURGH SUN-TELEGRAPH.

## Dukes' Record For '28; 1929 Schedule

**1928 RECORD**

| | | | |
|---|---|---|---|
| Duquesne | 9 | Slippery Rock State Teachers | 0 |
| Duquesne | 10 | St. Thomas | 0 |
| Duquesne | 12 | Wash.-Jeff. | 6 |
| Duquesne | 6 | Baltimore Loyola | 0 |
| Duquesne | 0 | Geneva | 7 |
| Duquesne | 20 | Westminster | 6 |
| Duquesne | 13 | Thiel | 7 |
| Duquesne | 13 | Bethany | 6 |
| Duquesne | 35 | Waynesburg | 0 |
| Totals | 118 | Totals | 32 |

**1929 SCHEDULE**

Sept. 21—Edinboro Teachers at Forbes Field.
Sept. 28—Slippery Rock Teachers at Forbes Field.
Oct. 5—West Virginia at Morgantown.
Oct. 12—Albion at Forbes Field.
Oct. 19—Chicago Loyola at Forbes Field.
Oct. 26—Open.
Nov. 2—Geneva at Forbes Field.
Nov. 9—Catholic University at Washington, D. C.
Nov. 16—Westminster at New Wilmington.
Nov. 23—Haskell Indians at Forbes Field.
Nov. 28—Waynesburg at Forbes Field.

## Long's Sport Comment

(Continued from Page Twenty-six)

*of 79, is still striving courageously to accomplish something at which he has been meeting with failure for 30 years.*

SIR THOMAS first challenged in 1899, when his Shamrock I lost three races in a row to the Columbia. In 1901 he was back again with Shamrock II, only to lose three more in succession to the same defender. The same fate was met by Shamrock III in three races with the Reliance in 1903, and in 1920, Shamrock IV, after winning the first two contests dropped the next three to the Resolute.

It would appear to be anything but an easy matter to get steamed up for a fifth struggle after those disappointing experiences. Besides, there is an item of expense in building yachts of the type and size required that is not to be sneezed at. Because of this great expense, wealthy Americans have combined in defraying the cost of the defenders, but Sir Thomas has gone it alone in building the challengers. When some one asked him what the boat to be completed next April would cost him, he replied: "Don't give me a headache." Yet he keeps on trying. A sportsman in the full sense of the word.

Sir Thomas Lipton

## Minor Leagues

**GAMES TODAY.**

**AMERICAN ASSOCIATION.**
Louisville at Toledo.
Columbus at Indianapolis.
Kansas City at St. Paul.
Milwaukee at Minneapolis.

**INTERNATIONAL LEAGUE.**
Montreal at Toronto.
Rochester at Buffalo.
Reading at Jersey City.
Newark at Baltimore.

**SOUTHERN ASSOCIATION.**
Atlanta at Birmingham.
Chattanooga at Little Rock.
Nashville at Memphis.
New Orleans at Mobile.

**NEW YORK-PA. LEAGUE.**
Elmira at Hazleton.
Williamsport at Binghamton.
Wilkes-Barre at Harrisburg.
Scranton at York.

**CENTRAL LEAGUE.**
Dayton at Erie.
Canton at Akron.
Springfield at Fort Wayne.

**STANDING OF THE CLUBS.**

**AMERICAN ASSOCIATION.**

| | W. | L. | Pct. | | W. | L. | Pct. |
|---|---|---|---|---|---|---|---|
| Kan. City | 93 | 47 | .664 | Columbus | 64 | 76 | .457 |
| St. Paul | 83 | 56 | .597 | Louisville | 63 | 75 | .457 |
| Mineapolis | 76 | 64 | .543 | Toledo | 57 | 82 | .410 |
| Indianapolis | 65 | 75 | .464 | Milwaukee | 57 | 83 | .407 |

**INTERNATIONAL LEAGUE.**

| | W. | L. | Pct. | | W. | L. | Pct. |
|---|---|---|---|---|---|---|---|
| Rochester | 95 | 56 | .629 | Montreal | 74 | 77 | .497 |
| Toronto | 84 | 66 | .560 | Reading | 72 | 75 | .490 |
| Buffalo | 78 | 72 | .520 | Newark | 70 | 77 | .476 |
| Baltimore | 75 | 72 | .510 | Jers'y City | 46 | 101 | .313 |

**SOUTHERN ASSOCIATION.**

| | W. | L. | Pct. | | W. | L. | Pct. |
|---|---|---|---|---|---|---|---|
| Nashville | 83 | 57 | .593 | N. Orleans | 75 | 68 | .524 |
| Birmingham | 80 | 60 | .571 | Little Rock | 67 | 77 | .425 |
| Memphis | 76 | 61 | .555 | Mobile | 54 | 86 | .386 |
| Atlanta | 72 | 65 | .526 | Chattanoga | 52 | 87 | .374 |

**NEW YORK-PA. LEAGUE.**

| | W. | L. | Pct. | | W. | L. | Pct. |
|---|---|---|---|---|---|---|---|
| Binghamtn | 79 | 53 | .598 | Elmira | 65 | 69 | .485 |
| Williamspt | 77 | 58 | .570 | Scranton | 63 | 72 | .467 |
| York | 69 | 66 | .511 | Hazleton | 61 | 73 | .455 |
| Harrisburg | 72 | 71 | .503 | Wilkes-Bre | 50 | 84 | .373 |

**CENTRAL LEAGUE.**

| | W. | L. | Pct. | | W. | L. | Pct. |
|---|---|---|---|---|---|---|---|
| Canton | 75 | 56 | .582 | Dayton | 64 | 68 | .485 |
| Erie | 75 | 60 | .556 | Akron | 58 | 73 | .443 |
| Ft. Wayne | 67 | 66 | .501 | Springfield | 57 | 75 | .432 |

**RESULTS YESTERDAY.**

**AMERICAN ASSOCIATION.**

| | | | |
|---|---|---|---|
| Indianapolis | 6 | Columbus | 5 |
| Kansas City | Rain | St. Paul | |
| Milwaukee | Rain | Minneapolis | |

Other clubs not scheduled.

**INTERNATIONAL LEAGUE.**

| | | | |
|---|---|---|---|
| Newark | 6 | Baltimore | 6 |
| Reading | 3 | Jersey City | 1 |
| Jersey City | 3 | Reading | 2 |
| Toronto | 4 | Montreal | 2 |
| Buffalo | 1 | Rochester | 2 |
| Rochester | 4 | Buffalo | 1 |

**SOUTHERN ASSOCIATION.**

| | | | |
|---|---|---|---|
| Birmingham | 4 | Mobile | 2 |
| Birmingham | 7 | Mobile | 3 |
| New Orleans | 12 | Atlanta | 3 |
| Little Rock | 4 | Nashville | 3 |
| Nashville | 1 | Little Rock | 0 |
| Memphis | 10 | Chattanooga | 4 |

**NEW YORK-PA. LEAGUE.**

| | | | |
|---|---|---|---|
| *York | 6 | Scranton | 5 |
| Harrisburg | 12 | Wilkes-Barre | 1 |
| Binghamton | 7 | Williamsport | 4 |
| Elmira | 15 | Hazleton | 6 |

*Ten innings.

**CENTRAL LEAGUE.**

| | | | |
|---|---|---|---|
| Ft. Wayne | 14 | Springfield | 4 |
| Akron | 4 | Canton | 1 |
| Erie | 11 | Dayton | 10 |

## *Civilian Shot Wins Marine Corps Trophy*

CAMP PERRY, O., Sept. 5.—(AP.)—For the first time since 1913, the Marine Corps trophy in the National Rifle matches went to a civilian here yesterday when Richard W. Ballard, Denver, Col., scored 99 out of a possible 100.

Sergt., James Moseley, a Marine of Tuscaloosa, Ala., and Capt. Jacob Lienhard, another Marine, also had 99 scores but were given second and third places respectively because they had fewer shots than Ballard in the inner circle of the bulls eye.

## GAME LAWS BROKEN

UNIONTOWN, Pa., Sept. 5.—Authorities are vigilant in Fayette and Westmoreland Counties in their efforts to apprehend those breaking state game law regulations.

# SMITH-HAGEN PLAY HERE TOMORROW

By VERN SWARTSFAGER

A gallery of not less than 1,000 of the district's golf enthusiastis will find their way out to the Pittsburgh Field Club tomorrow, where over its beautiful, luxuriant fairways Horton Smith, internationally famous Joplin, Mo., star, will pair up with Walter Hagen, British open champion and erstwhile American titleholder, against Pete O'Hara, pro at the Westmoreland Country Club, and Dave McKay, pro of the home club, in an 18-hole exhibition match.

**TOUGH MATCH**

That the Smith-Hagen combine will have a tough match on their hands against the O'Hara-McKay duo is no idle thought. O'Hara, for instance, on his own ball might give the visiting stars something to think about, for was it not Irish Pete who turned in a better score than either Smith or Hagen during the National open championship at Winged Foot this year? It was. And Dave McKay, a veteran in the district and a skilled player himself, has a strong game of his own when on form.

Although some folks have an idea it is going to be a one-sided affair, because of the magnitude in the world of golf the visitors have reached, and that they are merely going out to get a glimpse of these famed wielders of the hickory and steel, they are likely to be surprised into seeing competition close enough to be found interesting.

The "doings" get under way at 2:30 o'clock—tickets may be purchased at your own club or at the Pittsburgh Field Club.

**NEW ROAD TO STANTON**

Councilman Bob Garland writes a note to report that access to the Stanton Heights Country Club has been greatly improved. One does not have to bother going around Negley avenue, through the Penn avenue traffic, in going to the club from town any more. North Aiken avenue from Columbo street to Black street, has been regraded and paved and now the clubhouse sits prettily at the extreme end of North Aiken. One can go from Fifth avenue and Aiken by direct route, using Aiken avenue only, and landing at the clubhouse. Thus, the father of daylight saving, like the boy scout, has done another good deed.

Two women's tournaments are slated for Friday. One, a one-day affair of the Women's Golf Association of Western Pennsylvania, is to be held at the Fox Chapel Golf Club, and the other, a mixed foursome, is slated for the Wildwood Country Club.

**DEPEW HAS NET 75**

Members of the Pennsylvania Society, Sons of the American Revolution, are preparing for their state championship at the Pittsburgh Field Club on Monday. Col. Franklin Blackstone will be in charge. Gansen Depew, past president general of the S. A. R., who is chairman of the public links section of the U. S. G. A., scored net 75 during the August period of the National S. A. R. championship. Capt. Warren J. Clear, Jr., U. S. A., and Col. A. M. Holcombe will be among the out-of town players in the S. A. R. title play here Monday. Depew's card:

Out ..5 4 6 3 5 5 5 6—42
In ..5 6 4 6 6 4 6—47—91—16—75

**GOLF SEASON ENDS**

McDonald, Pa., Sept. 5.—The McDonald Country Club concluded an unusually comprehensive golf schedule at the local club with a caddies' tournament, an annual affair. The card for the past season contained a large number of feminine events. A leading feature was a mystery tournament.

# EVENING SUN-TELEGRAPH MARKETS

Exchange Topics

Window Glass Increase

## Stock Exchange Topics

**September Market Tested By Two Sets of Loan Figures.**

THIS is the monthly interval when the New York stock market is forced to withstand the effect of the publication of two sets of loan figures. The monthly report of the stock exchange on member borrowings, out after the closing yesterday, showed an expansion of $407,000,000 substantially greater than had generally been anticipated and the third consecutive increase of approximately that amount revealed in the figures. The cumulative increase reported in member borrowings since the end of June foots up to $1,216,000,000, or an expansion of roughly 20 per cent. The market, however, met this disclosure stoically and prepared itself for the usually weekly report of the Federal Reserve due later in the day. During the past fortnight the latter figures have jumped by $265,000,000 and the prospect was for another sharp expansion in this instance.

**Wall street adheres strongly to the belief that loans are not going to be regarded as an element of danger until the ratio of such borrowings to total stock values is much higher than shown in the last report to the stock exchange. The next compilation of that kind giving effect to the latest sharp increase will not be along until around September 20. In the meantime the rank and file is beginning to wonder about the matter. The question arises whether the more rapid advance in prices than in loans may not to some extent reflect a growing tendency towards pyramiding on market profits.**

THAT Timken Roller Bearing has considerable investment merit, is the view of several leading commission houses which have been recommending the stock to customers. It is asserted that the company has potential earning power resulting from expansion in other fields aside from the automobile trade and this branch is likely to continue to show steady expansion of sales and earnings.

**New highs recently reached by the preferred and common of St. Paul are directly attributable to the increased earning power demonstrated by this carrier. The fear that the drought earlier in the summer would affect to any great extent the gross revenues of the road has been allayed as the increased price of wheat has resulted in a greater movement to market of the commodity now stored on farms and in country elevators. In addition, there appears csonsiderable activity in industrial lines served by the carrier as well as a livelier movement of mineral products.**

FOR months there have been several periods of good buying in McKeesport Tin Plate, especially when the stock was obtainable during recessions in the general market. This accumulation is believed to have materially reduced the floating supply and was based on expectations of good earnings and some favorable developments. Now a rumor is being circulated widely that the directors will take up the matter of increasing the present $4 a share dividend to $5 next month. It is maintained that such action would be justified by good earnings.

**Brockway Motors is down about 30 points from its high of the year. At times there has been outside liquidation as stop orders were uncovered during reactions. Recently there have been reports of new buying coming into the stock quietly. No attempt has been made to rush up the issue against any possible large short interest, but in some quarters the accumulation on reactions has been viewed as quite important and the stock is being watched closely for a sign of a sharp advance.**

## Sales of Copper Reach New Record

NEW YORK, Sept. 5.—Domestic copper sales for the week ended Wednesday were over 200,000,000 pounds. This is the largest sales total for any seven days in the history of the industry and the week included the Labor Day holiday.

Sales Tuesday were 70,000,000 pounds and were by far the largest for any single day in the history of the industry.

Demand still remains strong with consumers buying whenever they can find the copper.

## Safety Razor Firm Wins Court Decision

PHILADELPHIA, Sept. 5.—The United States Circuit Court of Appeals here upheld the right of American Safety Razor Company to exclusive use of the names Gem, Eveready and Star on safety razors and blades, reversing the District Court of New Jersey, which had dismissed the suit by the American Company against International Safety Razor Corporation and International Safety Razor Sales Corporation for alleged infringements.

## English Bank Rate Unchanged

LONDON, Sept. 5.—The Bank of England made no change in its minimum rate of discount, which is 5½ per cent.

The statement of the Bank of England for the week ended September 5 shows proportion of reserves to liabilities was 26 per cent against 29.2 per cent a week previous and 47.6 per cent on September 6, 1928.

BACHRACH, SANDERBECK & COMPANY
CERTIFIED PUBLIC ACCOUNTANTS

## Window Glass Output To Be Increased

By GEORGE H. SNYDER

THE resumption of operations at the Arnold plant of the American Window Glass Company in the latter part of this month will mark the completion of the work of changing the company's second unit from the cylinder process of blowing window glass to the Fourcault method of drawing glass in sheets.

Twelve machines have been installed at this plant. A similar change was made a year ago at the Belle Vernon factory. The directors have expressed their intention of installing Fourcault machines at one other point, but the location has not been made public.

Fourcault machines produce window glass at a lower cost than the cylinder machines, which this organization formerly used exclusively. They have the disadvantage, however, of making a larger percentage of "off-quality" glass. Officials have stated that they have reason to believe that this can be overcome to a great extent.

### Jeannette Factory Started

OPERATIONS at the Jeannette plant, using the cylinder process were recently resumed after hot repairs were made. The Belle Vernon plant has been working for most of the past year. By the time the Arnold plant is producing its normal output, the company's operations will be at 50 per cent to 60 per cent of its total capacity.

The factories at Kane, Pa., and at Hartford City, Ind., are now idle. It is considered possible that the next installation of Fourcault machines may be at one of these points.

During the past year the manufacture of two new products has been started. Laminated glass is being made. This is finding a good market with the automobile industry. The company is also polishing the heavier sizes made by the Fourcault machines. This polished glass is sold in competition with plate glass.

### Tax Refund

THE tax refund of $1,800,000 recently granted to the American Window Glass Company made up for the loss of $1,454,951 in the year ended August 31, 1928, and left a margin which more than covered preferred dividend requirements for a year.

The loss was shown after deducting all charges except royalties due to the American Window Glass Machine Company which owns all of the common stock. The two companies are now being consolidated.

The tax refund materially brightens the dividend prospects of the American Window Glass 7 per cent preferred stock since the organization's cash position has been greatly strengthened. The issue amounts to $4,000,000. Requirements of $280,000 annually were earned with a good margin over a long period of years preceding the one for which figures have been given.

### Dividends Paid

DIVIDENDS have been paid regularly on the preferred stock of the American Window Glass Company, but the preferred stock of the American Window Glass Machine Company has not paid anything since October, 1927.

No statement of earnings is yet available for the year ended August 31, 1929. During that period the company continued to suffer from low prices and a reduced operating schedule in spite of the fact that the pressure of foreign competition was reduced by a 45 per cent increase in the tariff on window glass.

### Consolidation Assured

SINCE over 95 per cent of the stock of the American Window Glass Machine Company has been deposited, the consolidation of this holding company with its subsidiary, the American Window Glass Company, is assured. The announcement that the plan is effective will be made after formal approval is given at a stockholders' meeting to be held on September 16.

Under the plan, the holders of the $6,999,600 of 7 per cent preferred stock of American Window Glass Machine will exchange their stock for new 7 per cent Class A stock of the operating company. The common stock will also be exchanged on a share for share basis. Unpaid cumulative dividends on the machine company preferred will be applicable to the Class A stock.

### Accounting Simplified

THE elimination of the Machine Company will go a long way towards simplifying the accounting methods. The sole assets of the Machine Company consist of the common stock of the American Window Glass Company and patents on the cylinder method of making glass which is used by the operating company. These patents have expired.

In recent years the Machine Company derived its entire income from royalties paid by the subsidiary. The American Window Glass preferred stock had a claim on earnings prior to that of the royalties so that, for all practical purposes, the Machine Company preferred stock was a second preferred claim on the operating company's profits. The consolidation will not disturb this relationship.

### Water Eliminated

THE merger will eliminate such fictitious assets as the value of $2,236,530 placed on the expired patents held by the Machine Company. It will also get rid of the charge on the operating company's earnings for royalties which amounted to a very substantial figure.

The net result will be that the owners of all classes of stock will have a much more accurate idea of the profits or losses actually accruing to their holdings.

We recommend the following Investment Trust Stocks for Investment. The first three stocks are managerial type, the last two fixed type of Investment Trust.

GOLDMAN SACHS TRADING CORPORATION
SHENANDOAH CORPORATION
BLUE RIDGE CORPORATION
DIVERSIFIED TRUSTEE SHARES B
COMBINED TRUST SHARES
(of Standard Oil Group)

Circulars on above sent on request

H. S. EDWARDS & COMPANY
Members Pittsburgh Stock Exchange, New York Curb Associate
UNION BANK BUILDING PITTSBURGH, PA.
Phone COurt 3890 {Private Exchange}

## Pennsy Farmers to Plant More Wheat

HARRISBURG, Pa., Sept. 5.—(AP.)—Pennsylvania farmers plan to plant 1,600,000 acres of winter wheat this fall, the federal-state crop reporting service announced today.

This acreage is 2 per cent more than the estimated planting of 1,137,000 acres last year. These figures were compiled from farmers' reports to the service. The average abandonment during the past 10 years has been 3 per cent of the planted area, the service said, placing the harvest next year at 1,135,000 acres. This is approximately the same acreage as was harvested this summer.

## Oil Experts Plan Meetings In Fall

NEW YORK, Sept. 5.—Two Fall meetings have been planned by petroleum division of American Institute of Mining and Metallurgical Engineers. One will be held at Hotel Mayo in Tulsa, Okla., on October 3 and 4, just preceding the International Petroleum Exposition and Congress. The program will center on problems of production engineering, well spacing, hydraulics of flowing wells and economics. Dr. Joseph E. Pogue will present a review of the economic situation in the industry.

## Lackawanna Places Steel Car Orders

The Lackawanna Railroad has ordered 300 all-steel box cars from the Magor Car Corporation, of Passiac, N. J., and 700 all-steel box cars, 250 all-steel coal cars and two combination mail and baggage cars from the American Car & Foundry Co., of Berwick, Pa.

## Refineries Reduce Sugar Quotations

NEW YORK, Sept. 5.—The principal sugar refiners announced that at the opening today their basic price for refined sugar would be 5.30 cents a pound, and at the opening tomorrow 5.35 cents a pound. The previous price was 5.50 cents.

## Rock Island Net Expected to Increase

NEW YORK, Sept. 5.—It is expected the Rock Island statement for August will show a substantial increase in both gross and net earnings over the same month of last year. It is hoped expansion in the latter item will be around $300,000 without taking into account any part of back mail pay already received but not allocated in monthly statements of earnings.

The total of this item is about $1,200,000, of which only about $100,000 has been included in earnings so far.

## Tidewater Capital Change Expected

NEW YORK, Sept. 5.—Important financial developments may occur shortly in the affairs of Tidewater Associated Oil Company. It is suggested that a program for simplification of the capital structure of the parent and subsidiary units is nearing completion. Whether it will include other developments is not known at this time.

This is regarded as a sequel to the entry and more active participation in the company's affairs of leading banking interests nearly three months ago, when two officials of the First National Bank were elected directors.

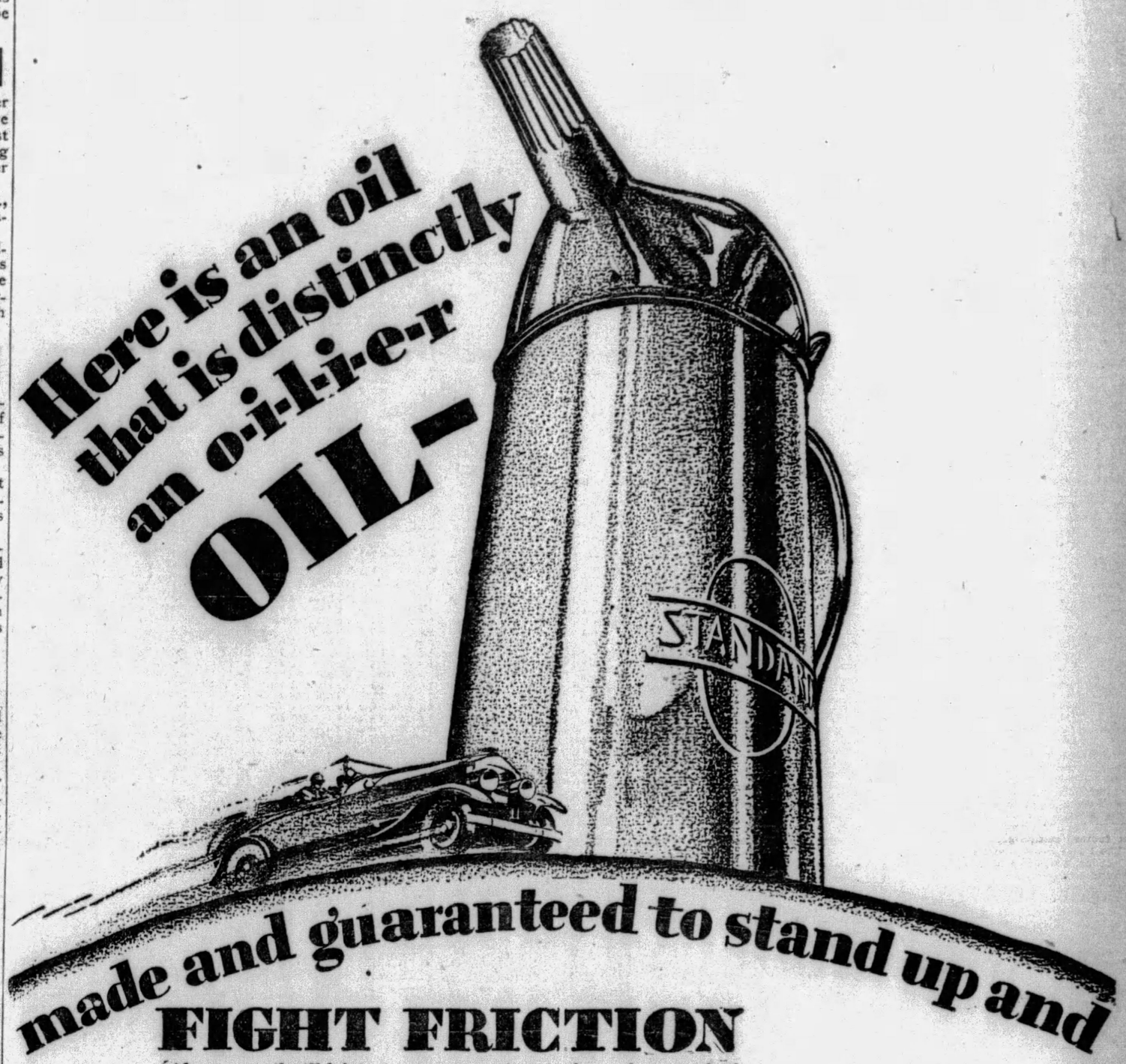


Almost any oil will lubricate up to a certain point but only a good oil and a specially processed oil, like "Standard" Motor Oil, can stand up under excessive temperatures and resist the grind and wear of friction down to the very last drop. "Standard" Motor Oil is built to kill friction. It is built to cling everlastingly to all metal parts under all conditions of use and abuse.

This is because it is an o-i-l-i-e-r oil. Lubrication engineers tell us that this ability to stay put, even under the most extraordinary conditions, is one reason why "Standard" Motor Oil is superior to others.

This counts a lot in the efficient performance of your motor. It means added power through insuring a better piston seal. It means less crank case dilution. Less wear and tear on all moving parts no matter what the weather or road conditions may be.

Let your nearest "Standard" dealer drain and flush your crankcase of its old oil. Then fill up with the proper grade of "Standard" Motor Oil and note the difference in the motor's performance. "Standard" Motor Oil is that specially processed o-i-l-i-e-r oil. Follow the "Standard" Lubrication Chart to better motoring.

"STANDARD" MOTOR OIL
A Premium Oil That Sells at A Popular Price

DEALERS

Pittsburgh—
Stanoard Oil Co. Service Station, 4028 Beechwood Boulevard
Wingert Motor Service, 7204 Hamilton Ave., E. E.
Hugh McMullen, Banksville Road
Liberty Service Station, 2608 W. Liberty Ave.
Forbes-Shady Service, Cor. Forbes & Shady
Stockton Service, East Park Way, North Side
Baup's Service Station, 4200 Brighton Road, N. S.
A. J. Marx & Son, 2655 California Ave., N. S.
Woods Service Station, 9600 Franks-town Road
Coltersahn Motor Co., 2508 Brownsville Road, Carrick
Schumann & Wall, 8500 Frankstown Road
Triangle Service Station, cor. Southern & Virginia Aves., Mt. Washington
Broadway Garage, 1604 Broadway, Beechview
Martin Auto & Repair Co., 351 Collins Ave., E. E.
Glick Auto Supply Co., 3340 Bigelow Boulevard
Park Motor Co., 2032 Brownsville Road, Carrick.
Arsenal Motor Co., 3700 Butler St.
Keystone Buick Co. Baum Boulevard and Center Ave.
L. H. Rutherford, Inc., 319 S. Craig St.
Shadeland Service Station, Brighton Road
Vestal Motor Co., Inc., 3419 Forbes St.

Pittsburgh (Continued)—
Farnham & Kunash Service, W. Liberty Ave. and Hargrove St.
Neptune and Alexander St., W. E.
Denniston Ave. Garage, 111 Denniston Ave.
Latimore Battery & Tire Co.—2521 Browasville Rd., Carrick.
Nobles Lane Service Station—1805 Nobles Lane, Carrick.
Hollasl Service Station, Arnold
Huber Bros.—Allison Park.
Harold Blair—Freeport Road, Arnold.
W. Vance Walker—Allisburg.
Blue Star Service Station—Freeport Road, Aspinwall.
South Park Filling Station—Library Road, Bethel Township.
L. F. Simon—Fourth Ave. and Nineteenth St., Arnold.
Lacey's Garage, Saltsburg Rd., R. D. No. 1, Apollo
Reed Brothers, Washington Road, Bethel Twp.
A. Kebe, Clinton & Imperial Rds., Beaechcliffe.
Selbel's Service Station—Washington Ave. Ext., Carnegie.
Noblestown Road Garage, Carnegie, Pa.
Pascoe Bros., 520 E. Main St., Carnegie.
Southern Service Garage—Library Rd., Castle Shannon.
Herman's Place, Freeport Road, Cheswick.
Kremer Garage & Supply Co.—136 Bradford Ave., Crafton.
Scooley-Friday, Steubenville Pike and Baldwin Road, Crafton
Center Auto Service, Center, Pa.
George Engbarth—106 Butler St., Etna.

Billcrest Service Station, Library and Bethel Roads, Castle Shannon
Dermont Pupmobile Co.—3144 West Liberty Ave., Dormont.
Beaver Road Service—Beaver Road, Knoworth.
Harkness Service Station—Butler Plank Road, Etna.
Prentice Service Station—Mt. Royal Blvd., Etna.
Fair Oaks Gardens, Big Sewickley Rd., Fair Oaks.
Keystone Service Station, Noblestown Rd., Greentree.
Hendersonville Service Station—Hendersonville.
Busy Bee Service Station—Hickory.
Patsobo Garage and Bus Line—Houston.
Ingram Service Station—Windgap Rd., Ingram.
George Tenney—Babcock Boulevard.
Keown.
Rupert Service Station, Weinels Cross Rd., Leechburg
Parkview Filling Station, Langeloth, Pa.
L. & M. Service Station—601 Island Ave., McKees Rocks.
McMurray Service Station—Route No. 19, McMurray.
Frank Kink, Lincoln Highway, Moon Run.
Weyers Service Station—Cochran Road, Mt. Lebanon.
Standard Auto Service—No. 3 Castle Shannon Blvd., Mt. Lebanon.
Bailey Bros., 200 Washington Rd., Mt. Lebanon.
Yundt Motor Co., 930 North Ave. Millvale, Pa.
Allison's Service Station, Neville Island

R. A. Rings—Murraysville.
Triangle Garage, Fourth & 8th St., New Kensington
Ezra S. Davis Service Station, 200 Hawkins Ave., North Braddock.
Oakmont-Verona Coal & Supply Co.—Oakmont.
McRoberts Motor Co., Inc.—Library Road, Overbrook.
Fifth St. Service Station, 603 Fifth St., Parnassus.
W. E. Brisbin, Freeport St., Parnassus, Pa.
Bill's Filling Station—Washington Rd., Mt. Lebanon, Upper St. Clair Township.
Central Garage—Scenery Hill, Pa.
Sterba Filling Station—Twenty-second & Main Sts., Sharpsburg.
F. R. Cyphers—1863 Main St., Sharpsburg.
Lutz Service Station—68 Kittanning Pike, Sharpsburg.
Bailey Service Station—Fourth & Main Sts, Sharpsburg.
W. J. Hickey, 455 Pittsburgh St., Springdale.
Oskin Service Station—Monongahela Ave., and Duquesne St., Swissvale.
Lightning Service Station, 1663 Monongahela Ave., Swissvale
Benke Garage, R. F. D. No. 3, Tarentum on Culmerville Road.
J. W. Courtley, Sandy Creek, Pa.
Slovan Motor Co., Slovan, Pa.
Riverside Garage, Tarentum, Pa.
Galbraith & Galbraith, 1623 Freeport Rd., Tarentum.
Wray's Garage, Bull Creek Rd., Tarentum.
Cullanni Bros., Vandergrift.

Keppel & Wherry Service Station, Leechburg and Vandergrift Roads, Vandergrift, Pa.
Murtland Ave. Service Station—Murtland Ave., Washington.
Charles Service Co.—Washington.
Washington Tire & Repair—Wheeling St., Washington.
Star Head Service Station—801 East Maiden St., Washington.
Hill Top Service Station—Route No. 40, Washington.
Tannehill's Service Station—Route 40, Washington.
Judson Wiley Service Station—Park and S. Main St., Washington.
Mack's Place, 1400 Jefferson Ave., Washington
Pillars Service Station—West Middletown.
A. W. Hesse—Perry Highway, near Wexford.
Bauerle Service Station—Butler Plank Road, near Wildwood.
A. B. Strunk—Peterman's Corner, Saltsburg Rd., Wilkinsburg.
Joe Malino, Rodi and Linhart Roads, Wilkinsburg.
Pitt Service Station—Pitt St. and Penn Ave., Wilkinsburg.
Fred Doman, Wm. Penn Highway, Wilkinsburg
Montier Service Station—Montier St., Wilkinsburg.
Mac's Service Station—Montier St., Wilkinsburg.
Highland Service Station, L. Seethaler & Sons, Highland Ave., and Perry Highway, West View.
Triangle Service Station, Quail & Bellevue Roads, West View

©S. O. Co. of Pa., 1929

STANDARD OIL COMPANY OF PENNSYLVANIA

# EVENING SUN-TELEGRAPH MARKETS

**Stocks Close Weak** | **Local Market Steady**

# NEW YORK CLOSE WITH NET CHANGES

THURSDAY, SEPTEMBER 5, 1929.

| Div. | STOCKS | Open | High | Low | Close | Chge. |
|---|---|---|---|---|---|---|
| | —A— | | | | | |
| | Abitibi P & P | 55½ | 55½ | 51¾ | 51¾ | −2¾ |
| 6 | Do pref.. | 84¼ | 84¼ | 84 | 84 | −½ |
| 6 | Abraham & S | 123 | 123 | 123 | 123 | −2 |
| 6 | Adams Exp. | 519¾ | 519¾ | 519¾ | 519¾ | +19¾ |
| 2 | Adams Millis | 31½ | 32 | 31½ | 32 | ...... |
| | Advance Ru. | 29½ | 29½ | 29½ | 29½ | 0 |
| | Do pref... | 40 | 40 | 40 | 40 | −¼ |
| | Ahumada Ld | 1⅛ | 1⅛ | 1½ | 1⅛ | 0 |
| 3 | Air Reductn | 211⅞ | 211⅞ | 200⅛ | 200¼ | −13⅜ |
| 2.50 | Airway Elec | 38½ | 38½ | 38½ | 38½ | ...... |
| | Ajax Rubber | 4¾ | 4¾ | 4½ | 4½ | −¼ |
| | Alaska Jun.. | 8½ | 8¾ | 8¼ | 8¼ | −⅜ |
| | Alleghany C | 55⅝ | 56¼ | 52 | 53¾ | −1¼ |
| 5.50 | Do pfd ww | 118⅜ | 118½ | 116½ | 117¾ | −⅝ |
| 6 | All Ch & Dye | 345¼ | 345¼ | 328 | 328 | −18¾ |
| 7 | Allis-Chal. | 310 | 310 | 310 | 310 | −2½ |
| 3 | Amerada Cor | 27¾ | 27¾ | 27¾ | 27¾ | +⅜ |
| | Am Ag Chem | 11⅞ | 12⅜ | 11⅞ | 12⅜ | +⅜ |
| | Do pref... | 46¼ | 46½ | 46 | 46 | −½ |
| 3B | Am Bnk Note | 148¾ | 148¾ | 141 | 141 | −8 |
| | Am Bosch M | 67⅝ | 70⅝ | 65¾ | 66⅞ | −⅛ |
| 2.40 | Am Br S Fdy | 58 | 58 | 58 | 58 | −1¼ |
| | Am Br Bov | 25½ | 25¾ | 22¾ | 22¾ | −3¼ |
| 4B | Amer Can.. | 177⅛ | 177½ | 170½ | 172 | −5⅝ |
| 6 | Am Car & F | 98 | 99¾ | 97½ | 98 | −½ |
| 7 | Do pref... | 115 | 115 | 115 | 115 | +¼ |
| 3 | Am Chicle... | 73⅛ | 81⅛ | 73 | 77⅞ | +4⅝ |
| | Am Com Alc | 49¼ | 49½ | 46 | 46 | −2⅞ |
| 2 | Am En Tile | 30¼ | 30¼ | 29¾ | 29¾ | +⅝ |
| | Am Eur Sec. | 96 | 96 | 92 | 92¼ | −3¼ |
| | Am For Pow | 159½ | 166⅜ | 156½ | 159 | 0 |
| 7 | Do pref... | 107½ | 107½ | 107½ | 107½ | ...... |
| 7 | Do 2d pref | 96¾ | 97 | 96¾ | 97 | 0 |
| | Am Hide & L | 8½ | 8½ | 8½ | 8½ | ...... |
| | Do pref... | 55 | 55 | 55 | 55 | +5 |
| 1 | Am Haw Stm | 28¾ | 30 | 27⅞ | 30 | +1½ |
| 3.60 | Am Home Pr | 71 | 71 | 71 | 71 | −¼ |
| 3B | Am Ice Sec.. | 50⅛ | 50⅛ | 50 | 50⅛ | −⅜ |
| 2A | Am Internat | 85⅝ | 86¾ | 83⅛ | 84 | −3¼ |
| 8 | Am Locomot | 125 | 125 | 122 | 122 | −3 |
| 7 | Do pref... | 115 | 115 | 115 | 115 | 0 |
| 3 | Am Metal... | 74½ | 75 | 72⅝ | 72⅝ | −1⅜ |
| | Am Piano... | 4 | 4 | 4 | 4 | ...... |
| 1A | Am Pow & L | 159 | 168¾ | 157⅞ | 161¾ | +4 |
| 3 | Do 5% pref | 74¾ | 74¾ | 74¾ | 74¾ | +¼ |
| 5 | Do 5% pf st | 80 | 80¾ | 79⅞ | 80¾ | +¾ |
| 6 | Do 6% pref | 100¼ | 100½ | 100 | 100 | −½ |
| 1.50 | Am Rad-St S | 51½ | 52¾ | 48¾ | 51⅞ | +⅜ |
| | Am Republics | 35 | 35 | 33½ | 35 | −1 |
| | Am Rolling.. | 137 | 139½ | 131½ | 132 | −8¾ |
| 5B | Am Saf Raz | 68 | 68 | 68 | 68 | ...... |
| 3 | Am Seating | 31¼ | 31¼ | 31 | 31 | −¼ |
| 8 | Am Shipbldg | 105½ | 105½ | 105½ | 105½ | 0 |
| | Am Ship & C | 3⅛ | 3⅛ | 3⅛ | 3⅛ | 0 |
| 4 | Am Sm & Re | 128¾ | 130 | 125 | 126 | −2 |
| 7 | Do pref... | 135 | 135 | 135 | 135 | +⅜ |
| 14B | Am Snuff.... | 46½ | 46½ | 46⅛ | 46⅛ | +⅜ |
| 3 | Am Steel Fd | 63½ | 63⅝ | 63½ | 63½ | 0 |
| 7 | Do pref... | 111½ | 111¾ | 111½ | 111¾ | +¾ |
| 2 | Am Stores... | 66 | 66 | 66 | 66 | 0 |
| | Am Sugar..* | 82½ | 83½ | 80⅛ | 82 | −2½ |
| 3 | Am Sumatra. | 39½ | 39½ | 39½ | 39½ | +¼ |
| 9 | Am Tel & Tel | 299 | 299⅞ | 288½ | 292 | −6⅛ |
| 8 | Am Tobacco | 95 | 96¼ | 95 | 96¼ | −2¾ |
| 8 | Do B...... | 199¼ | 199⅞ | 195½ | 195½ | −3 |
| 8 | Am Type Fd | 172 | 172 | 166 | 169 | +1 |
| 1A | Am Wat Wks | 170½ | 179 | 166 | 173¾ | +4¼ |
| | Am Woolen. | 16⅛ | 16⅛ | 16 | 16⅛ | −⅛ |
| | Do pref... | 37⅝ | 37⅝ | 37 | 37⅝ | −⅝ |
| | Am Writ Pap | ...... | ...... | ...... | ...... | ...... |
| 6 | Do 6% pref | 42 | 42 | 42 | 42 | +¼ |
| | Am Zinc & L | 25½ | 26¾ | 25 | 25 | −1¼ |
| | Do pref... | 105⅛ | 105½ | 104½ | 104⅞ | −¼ |
| 7 | Anacond Cop | 132½ | 133½ | 128⅛ | 128⅛ | −3⅞ |
| 3 | Anacon W&C | 85¼ | 85¼ | 82½ | 82½ | −2 |
| 2.40 | Anchor Cap. | 56⅝ | 60⅝ | 56⅝ | 58 | +1⅜ |
| 3 | Andes Cop... | 58½ | 60 | 57 | 58 | −1⅜ |
| 2 | Arch Dan M. | 35¼ | 35⅞ | 34 | 34¼ | −⅞ |
| 7 | Arm Del pref | 90¼ | 90¼ | 89 | 89 | −1½ |
| | Arm of Ill A | 12 | 12¼ | 12 | 12 | −½ |
| | Arm of Ill B | 6⅝ | 6¾ | 6½ | 6½ | −⅛ |
| 7 | Arm of Ill pf | 77¾ | 77¾ | 77 | 77 | −1¾ |
| | Arnold Const | 27⅞ | 27⅞ | 26 | 26 | −2 |
| 1.50 | Art Metals... | 28⅝ | 28⅝ | 28⅝ | 28⅝ | −½ |
| 4 | Assoc Ap Ind | 51½ | 51½ | 50 | 50 | −2 |
| 2.50 | Assoc Dry G. | 49¾ | 49¾ | 49 | 49 | −⅞ |
| 6 | Do 1st pref | 91⅛ | 91⅛ | 91⅛ | 91⅛ | ...... |
| 2 | Assoc Oil... | 45⅛ | 45⅛ | 45⅛ | 45⅛ | −¼ |
| 10 | Atch T & SF | 287¾ | 291½ | 283½ | 283½ | −3⅝ |
| 5 | Do pref.. | 102 | 102¼ | 102 | 102¼ | +¼ |
| 10B | Atl Coast L. | 200 | 200 | 197 | 197 | −3¼ |
| | Atl G & W I | 64⅞ | 65 | 63¾ | 63¾ | −⅞ |
| 1.25B | Atlantic Ref. | 64⅝ | 64⅞ | 63⅞ | 63⅞ | −1⅜ |
| 4 | Atlas Powder | 110 | 120 | 107½ | 118⅜ | +8⅜ |
| 4W | Auburn Auto | 480 | 480 | 480 | 480 | +3 |
| | Austin Nich. | 9¾ | 9¾ | 8⅝ | 8⅝ | −1½ |
| | Auto Sales... | 30¼ | 31 | 30 | 30 | −½ |
| | Aviation C.. | 17 | 17 | 16½ | 16½ | +⅜ |
| | —B— | | | | | |
| 7 | Baldwin Loc. | ...... | ...... | ...... | ...... | ...... |
| 7 | Do pref... | 118⅝ | 118⅝ | 118⅝ | 118⅝ | −1¼ |
| | Balt & Ohio. | 139 | 139⅞ | 136⅛ | 137⅞ | −1½ |
| 4 | Do pref.. | 76 | 76 | 75⅝ | 75⅝ | ...... |
| 6.50 | Bamberg pfd | 106 | 108½ | 106 | 108½ | +1 |
| 3.50 | Bangor & Ar | 84 | 84 | 82¾ | 82¾ | −¼ |
| 2 | Barker Bros. | 30 | 30 | 30 | 30 | ...... |
| | Barnet Leath | 8 | 8 | 8 | 8 | ...... |
| 2 | Barnsdal Co. | 36½ | 36⅝ | 36⅛ | 36⅛ | −⅞ |
| | Beacon Oil.. | 27⅝ | 27⅝ | 27½ | 27½ | −⅛ |
| 4 | Best Cream.. | 114 | 115 | 114 | 114½ | −½ |
| | Belding Hwy | 11 | 11 | 11 | 11 | −⅛ |
| | Belg Nat Ry | ...... | ...... | ...... | ...... | ...... |
| 4.14 | Do prior pf | 83¼ | 83¼ | 83¼ | 83¼ | −⅞ |
| 2 | Bendix Aviat | 92½ | 92½ | 89⅝ | 90¼ | −1⅞ |
| 3 | Best & Co... | 108½ | 108⅝ | 105⅜ | 105⅜ | −3⅜ |
| 6 | Beth Steel... | 135⅛ | 135½ | 129 | 130¼ | −5¼ |
| 7 | Do 7% pref | 123 | 123¾ | 123 | 123¾ | +¾ |
| 4.50B | Bohn Alum.. | 120½ | 120¼ | 120¼ | 120¼ | −4⅞ |
| 4 | Bon Ami.... | 80¼ | 82 | 80⅝ | 82 | ...... |
| | Borden Co... | 93¾ | 94¼ | 92½ | 92½ | −2 |
| 4 | Borg Warner | 83 | 83 | 78 | 80¾ | −3¼ |
| | Boston & Me | 138 | 138 | 137 | 137 | −3 |
| | Botany CMA. | 8 | 8 | 8 | 8 | ...... |
| | Briggs Mfg. | 35⅝ | 35¾ | 33½ | 34¼ | −1¼ |
| 2 | Briggs Strat. | 37¼ | 37¾ | 35⅛ | 36⅞ | −½ |
| 4.50B | Brist Myers. | 135⅞ | 135⅞ | 135 | 135 | −1 |
| | British Steel | ...... | ...... | ...... | ...... | ...... |
| | Do 2d pref | 9¼ | 9¼ | 9¼ | 9¼ | ...... |
| 2 | Brkwy Mot T | 42 | 42⅝ | 41⅛ | 41⅛ | −⅛ |
| 4 | Bkln Manhat | 60 | 61½ | 59¼ | 59¼ | 0 |
| 5 | Bkln Un Gas | 241¼ | 241¾ | 241¾ | 241¾ | −1¼ |
| 2.50 | Brown Shoe. | 51½ | 51½ | 50½ | 50½ | −1 |
| 3 | Brunswk BC | 36⅞ | 37⅞ | 36½ | 36⅛ | −⅜ |
| | Brunswick T | 18 | 18 | 17½ | 17½ | −½ |
| 1 | Bucy & Erie | 36⅞ | 38¼ | 35⅛ | 35⅛ | −⅞ |
| 2.50 | Do CV pref | 43⅞ | 44¼ | 41⅝ | 41⅝ | −2⅞ |
| .60 | Bullard Co.. | 46 | 46 | 46 | 46 | +½ |
| | Burns Bros.. | ...... | ...... | ...... | ...... | ...... |
| 8 | Do A...... | 95 | 95 | 95 | 95 | ...... |
| | Do B...... | 29 | 29 | 29 | 29 | ...... |
| 5B | Burghs Ad M | 74¼ | 75¾ | 72½ | 72½ | −1¼ |
| 2A | Bush Terml | 62 | 62 | 62 | 62 | +¼ |
| 7 | Do deb.... | 106½ | 106¼ | 105⅛ | 105⅛ | 0 |
| | Butte C & Z | 4⅜ | 4⅜ | 4⅜ | 4⅜ | −⅛ |
| 2 | Butte & Sup | 8¼ | 8¼ | 8 | 8 | −½ |
| | Byers (A M) | 144¾ | 144⅞ | 136 | 136 | −9¼ |
| | Butterick ... | 36½ | 36½ | 36½ | 36½ | ...... |
| 3B | By-Products. | 82⅞ | 84⅞ | 82⅞ | 82⅞ | 0 |
| | —C— | | | | | |
| 4 | Calif Packng | 81½ | 81½ | 79 | 79 | −2 |
| | Callahn Z&L | 1¾ | 1⅞ | 1¾ | 1⅞ | +⅛ |
| | Calu & Ariz. | 133 | 135 | 132 | 132¼ | −½ |
| 10 | Calu & Hecla | 46 | 47¾ | 45¾ | 45¾ | −1¼ |
| 2 | Camp W & C | 45¾ | 45⅝ | 44¾ | 44¾ | −1½ |
| 5 | Can D G Ale | 88⅞ | 88⅞ | 87⅛ | 87⅛ | −⅞ |
| 10 | Canada Pac. | 233 | 236 | 231⅛ | 231⅞ | −⅞ |
| 2.80 | Cannon Mills | 47½ | 47⅞ | 43½ | 46 | −1⅜ |
| 6 | Case Thr Ma | 348 | 348 | 345 | 345 | +1 |
| | Cav Dobbins. | 18 | 18 | 18 | 18 | ...... |
| 3 | Celotex Co.. | 64⅝ | 65 | 61⅝ | 61⅝ | −2⅞ |
| 1.50 | Cen Aguirre | 33 | 33 | 33 | 33 | +1 |
| 2 | Cen Alloy Stl | 52½ | 52¼ | 50⅝ | 50⅝ | −1¾ |
| | Century Rib M | 7½ | 7½ | 7½ | 7½ | ...... |
| 6 | Cerro De Pas | 102½ | 104½ | 99½ | 99½ | −2¼ |
| | Certain-Teed | 28 | 28 | 28 | 28 | −½ |
| 2 | Chesapke Crp | 88⅛ | 88⅛ | 86¼ | 86¼ | −2¼ |
| 10 | Ches & Ohio | 277 | 277 | 270 | 270 | −5 |
| | Chic & Alton | 6½ | 6½ | 6½ | 6½ | −⅜ |
| | Do pref... | 9¼ | 9¼ | 9¼ | 9¼ | −⅜ |
| | Chi Gt Wstn | 16¼ | 17⅞ | 16⅝ | 16¾ | −½ |
| | Do pref... | 46¼ | 47⅝ | 45¼ | 45¼ | −2¼ |
| | Ch M & St P | 42½ | 44¼ | 41¼ | 41¼ | −2⅛ |
| | Do pref... | 66⅜ | 67¼ | 64⅞ | 65 | −1⅜ |
| 4 | Chic & N W | 101⅛ | 104½ | 101 | 101 | −⅛ |
| | Chi Pne Tool | 44 | 44 | 43¼ | 43⅜ | −⅛ |
| 3.50 | Do pref... | 54⅞ | 54⅞ | 54⅞ | 54⅞ | 0 |
| 7 | Chi R I & P | 141 | 141 | 138¾ | 139 | −2 |
| 6 | Do 6% pref | 99 | 99 | 99 | 99 | ...... |
| 7 | Do 7% pref | 106½ | 106½ | 106½ | 106½ | ...... |
| 3 | Chic Yel Cab | 29 | 29 | 29 | 29 | ...... |
| 3 | Chick Cot Oil | 36¾ | 36¾ | 36½ | 36½ | −⅛ |
| 2.40 | Childs Co.... | 71 | 71 | 69 | 69 | −3¼ |
| 3 | Chrysler Mot | 72¾ | 74⅛ | 71¾ | 71⅞ | −¾ |
| 3.60 | City Ice & F | 58¾ | 59 | 58⅜ | 59 | +1 |
| | City Stores.. | 20¼ | 20¼ | 19⅝ | 19⅝ | −⅜ |
| 5 | Cluett Peaby | 45 | 45 | 45 | 45 | ...... |
| 3 | Coca-Cola .. | 147 | 147¼ | 146 | 146 | −5 |
| | Collins & Aik | 43½ | 43½ | 43¼ | 43¼ | 0 |
| | Col Fuel & I | 64½ | 64½ | 64 | 63½ | −1⅞ |
| 3 | Col & Southn | 121 | 121 | 121 | 121 | +1 |
| 4 | Do 2d pref | 70 | 70 | 70 | 70 | ...... |
| 4.75B | Columb Carb. | 214 | 214 | 205 | 205 | −10 |
| 2 | Col Gas & El | 95⅝ | 95 | 91 | 91¼ | −3⅜ |
| 6 | Do pref... | 107 | 107 | 107 | 107 | 0 |
| 1.15 | Col Graphone | 65⅝ | 67½ | 63⅝ | 64⅜ | −⅜ |
| 2 | Comm Credit | 48⅛ | 48⅛ | 47 | 47 | −1½ |
| 6.50 | Do 1st pref | 93¼ | 93¼ | 92½ | 92½ | −⅜ |
| 4A | Comm Inv T* | 205¾ | 205⅞ | 202⅞ | 204¾ | −3⅜ |
| 6.50 | Do 6½% pf* | 91¾ | 91¾ | 91¾ | 91¾ | ...... |
| 7 | Do 7% pref* | 104¾ | 104¾ | 104¾ | 104¾ | ...... |
| | Do warnts | 66⅛ | 66⅞ | 60½ | 62½ | −2⅝ |
| 3 | Comm Solv | 455 | 488 | 485 | 485 | −4 |
| | Congoleum | 22⅞ | 23⅞ | 22⅝ | 22⅞ | −⅜ |
| 1.25B | Congress Cig | 69⅞ | 69⅞ | 69⅞ | 69⅞ | +⅛ |
| | Consol Film | 22⅝ | 23 | 22½ | 22½ | −½ |
| 2 | Do pref.. | 25 | 25 | 25 | 25 | 0 |
| 4 | Consol Gas. | 178 | 179¼ | 169 | 171½ | −5¼ |
| 5 | Do pref.. | 99 | 99 | 98¾ | 98¾ | −¼ |
| 6 | ConRRofC pf | 55 | 55 | 55 | 55 | ...... |
| | Cons Textile | 2⅝ | 2⅝ | 2½ | 2⅝ | −⅛ |
| 1.20 | Container A. | 16½ | 17½ | 16½ | 17½ | +¾ |
| .60 | Do B...... | 7 | 8⅛ | 7 | 8 | +1 |
| | Cont Bak A. | 81½ | 81½ | 79⅝ | 79⅞ | −1⅝ |
| | Do B...... | 11½ | 11⅝ | 11⅜ | 11½ | +¼ |
| 8 | Do pref.... | 96½ | 96 | 96 | 96 | 0 |
| 2.50 | Cont Can.... | 87 | 87⅝ | 85⅛ | 85 | −1¼ |
| 2 | Cont Insur.. | 106¼ | 107⅛ | 100¾ | 102 | −4⅝ |
| .80 | Cont Motors. | 15⅝ | 15⅝ | 14¼ | 14½ | −½ |
| | Cont Oil Co. | 33½ | 33½ | 32 | 32 | −1½ |
| 3B | Corn Prod... | 112 | 112⅞ | 108⅞ | 109½ | −3⅝ |
| 2A | Coty Inc.... | 52 | 52¼ | 51⅛ | 51⅛ | −⅜ |
| 1 | Crosley Rad | 96 | 102 | 96 | 98¾ | +2½ |
| | Crown Cork | 72⅞ | 73½ | 72½ | 73½ | +½ |
| 1 | Crown Zellbk | 21⅜ | 21⅜ | 21⅛ | 21⅜ | ...... |
| 5 | Crucible Stl. | 117¼ | 117½ | 113¾ | 115 | −2 |
| 7 | Do pref... | 112 | 112 | 112 | 112 | +⅞ |
| | Cuba C Sug | 1½ | 1½ | 1¼ | 1½ | ...... |
| | Do pref... | 5¾ | 6¼ | 5¾ | 6 | +¼ |
| | Cuba Co.... | 14½ | 14½ | 14½ | 14½ | 0 |
| | Cub Dom Sug | 5¼ | 5¼ | 5⅛ | 5¼ | ...... |
| 4 | Cudahy Pkg. | 52⅜ | 52⅜ | 51 | 51 | −1½ |
| 3.50 | Cutler Hamr | 94 | 95⅝ | 93⅝ | 95⅝ | −1¾ |
| | —D— | | | | | |
| | Davison Che | 48¼ | 48¼ | 47¾ | 47¾ | −¼ |
| 1.60H | Debenhm Sec | 35⅝ | 35⅝ | 35⅝ | 35⅝ | ...... |
| 9 | Del & Hud.. | 221¾ | 222¾ | 216⅜ | 217¾ | −3 |
| 7B | Del L & W.. | 161¼ | 163 | 154 | 162 | +⅛ |
| | Den R G pref | 71 | 71 | 69 | 69 | ...... |
| 8 | Det Edison. | 348 | 348 | 348 | 348 | ...... |
| 2.70B | Dev-Rayn A. | 45½ | 45⅝ | 45½ | 45⅝ | +⅛ |
| 8 | Diamond Mh | 130 | 130 | 130 | 130 | +1¾ |
| 1.20 | Domin Stores | 41¼ | 41⅛ | 40⅝ | 41 | 0 |
| 4 | Drug Incorp | 118⅜ | 118⅜ | 115 | 115 | −2¼ |
| | Duluth So Sh | 3⅛ | 3⅛ | 3⅛ | 3⅛ | ...... |
| 4A | Dunhill Inter | 48½ | 48½ | 48½ | 48½ | −1⅜ |
| 1 | Duplan Silk. | 21 | 21 | 20 | 20 | −1¼ |
| 4 | Du Pont D N | 222 | 226¼ | 214 | 216⅞ | −8 |
| 6 | Do deb... | 117 | 117 | 117 | 117 | −⅜ |
| 5 | Duq Lt 1st pf | 99 | 99½ | 99 | 99½ | +½ |
| | —E— | | | | | |
| 8B | Eastman K.. | 210⅞ | 210⅞ | 202 | 205 | −5¾ |
| 3 | Eaton Axle.. | 60⅛ | 60⅛ | 58½ | 58¾ | −2 |
| 2.50 | Eitingon Sch | 27 | 27 | 27 | 27 | 0 |
| 6.50 | Do 1st pref | 87½ | 87½ | 87½ | 87½ | ...... |
| 6 | Elec Auto Lt | 151¼ | 151¼ | 146½ | 146½ | −3½ |
| | Elec Boat... | 9½ | 9½ | 9⅛ | 9⅛ | −⅜ |
| 1 | El Pow & Lt | 76 | 78¾ | 63⅝ | 64⅞ | −11⅛ |
| 7 | Do pref... | 107½ | 107½ | 107½ | 107½ | +½ |
| 5 | Elec Sto Bat | 86 | 86 | 85⅛ | 85⅛ | −¾ |
| 1A | Engve Pub S | 72¼ | 72¼ | 70¼ | 71¼ | −1⅛ |
| 5 | Do pref... | 113⅜ | 113⅜ | 111⅛ | 111⅛ | −⅞ |
| 2 | Equit Office. | 39¾ | 39¾ | 39¾ | 39¾ | 0 |
| | Erie R R.... | 90 | 91½ | 87⅛ | 87½ | −⅛ |
| 4 | Do 1st pref | 62⅛ | 62⅛ | 61¾ | 61¾ | −⅜ |
| 4 | Do 2nd pref | 60 | 60 | 60 | 60 | +⅛ |
| 4 | Eureka Vac. | 50½ | 50½ | 50½ | 50½ | −⅜ |
| 2½A | Evans Auto L | 45¾ | 45¾ | 45¾ | 45¾ | −¼ |
| | —F— | | | | | |
| 3 | Fairbks Mrse | 50¾ | 51⅛ | 50 | 50 | −1⅛ |
| 1.50 | Fed Lt & Tr | 89½ | 89½ | 89⅛ | 89⅛ | −⅝ |
| .80 | Fed Motor... | 13½ | 13½ | 13⅜ | 13⅜ | 0 |
| 2 | Fid Ph F Ins | 116½ | 117¼ | 112 | 113 | −4¾ |
| 1.60 | First Nat Str. | 82¾ | 83 | 81⅞ | 81½ | −⅛ |
| | Fisk Rubber | 8¾ | 9 | 8¾ | 8¾ | 0 |
| | Do 1st pref | 44½ | 45⅜ | 43½ | 45⅜ | +2¼ |
| | Do 1st pfCV | 42½ | 43⅜ | 42½ | 43⅜ | +1 |
| 3.50B | Fleishman .. | 101½ | 102 | 99 | 99 | −3 |
| | Florsheim Sh | 50½ | 50½ | 50½ | 50½ | +¼ |
| 2.50B | Follansbe Br | 77½ | 77½ | 74⅝ | 76 | −2¼ |
| | Foundation | 43⅜ | 43⅜ | 43⅜ | 43⅜ | ...... |
| 4 | Fox Film A | 97 | 97⅝ | 94⅛ | 94⅛ | −3⅜ |
| 4 | Freeport Tex | 49¾ | 49⅜ | 48⅛ | 48⅛ | −⅞ |
| | —G— | | | | | |
| | Gabrl Snub A | 18⅛ | 20 | 18⅛ | 19 | 0 |
| | Gardner Mot. | 11½ | 11½ | 11⅛ | 11⅛ | −⅞ |
| 4 | Gen Am T Cr | 108¾ | 110⅜ | 107⅞ | 108 | −2⅜ |
| | Gen Asphalt. | 87½ | 87½ | 84 | 84 | −3½ |
| | Gen Cable... | 55 | 56⅝ | 53 | 53 | −2⅝ |
| 4 | Do A...... | 111 | 111½ | 107 | 107 | −3¼ |
| 4 | Gen Cigars.. | 68 | 68 | 68 | 68 | 0 |
| 5B | Gen Electric. | 390 | 397 | 382½ | 385½ | −4½ |
| .60 | Do special. | 11⅛ | 11⅛ | 11⅛ | 11⅛ | −⅛ |
| 3 | Gen Foods... | 72¾ | 72¾ | 70½ | 70½ | −1¼ |
| 2B | Gen G & El A | 106¼ | 106½ | 102¾ | 104½ | −1½ |
| 3 | Gen Mills... | 71⅛ | 71⅞ | 71 | 71 | −1⅛ |
| 3 | Gen Motors.. | 75 | 76⅝ | 72⅞ | 73 | −1⅞ |
| 7 | Do 7% pref | 124 | 125 | 124 | 124 | +¾ |
| 4 | Gen O Adv A | ...... | ...... | ...... | ...... | ...... |
| 2 | Do ctfs.... | 81 | 81 | 80 | 80 | −⅛ |
| | Gen Pub Serv | 83⅝ | 83⅝ | 78⅛ | 79½ | −3½ |
| 5 | Gen Ry Sig.. | 124¾ | 124¾ | 119 | 121 | −2⅜ |
| 3.50B | Gen Refrac.. | 82⅝ | 83¼ | 82⅝ | 82¾ | −⅛ |
| 5 | Gillette S Ra | 136 | 136¼ | 131¾ | 133 | −2⅞ |
| | Gimbel Bros. | 35½ | 35⅝ | 34¾ | 34¾ | −1¼ |
| 1.50 | Glidden Co... | 60⅜ | 60⅜ | 58 | 58 | −2½ |
| | Gobel Incorp | 32 | 32 | 30¾ | 31⅞ | −⅞ |
| 2.50 | Gold Dust... | 63⅝ | 63⅝ | 60¾ | 61¼ | −1½ |
| 4 | Goodrich B F | 72⅝ | 73⅝ | 72 | 72 | −⅝ |
| | Goodyr T&R | 111 | 112 | 109⅛ | 109⅞ | −1⅛ |
| 7 | Do 1st pref | 101 | 101 | 101 | 101 | −⅛ |
| 2.50 | Goth Slk Hos | 36 | 36 | 36 | 36 | +¼ |
| | Graham Pge. | 24¼ | 24¼ | 22⅝ | 22⅝ | −1⅜ |
| 7 | Granby Cop.. | 85 | 86¼ | 83½ | 83½ | −1⅜ |
| 1 | Grand Stores | 82 | 82 | 82 | 82 | −1 |
| | Grand Union. | 25 | 25⅝ | 24¼ | 24¼ | −¾ |
| 5 | Granite C Stl | 59¾ | 60 | 58⅛ | 58⅛ | −1½ |
| 1 | Grant Co.... | 131⅝ | 134 | 131⅝ | 132¼ | +¾ |
| 1.25 | Gt No Ore ctf | 30½ | 30½ | 30 | 30 | −½ |
| 5 | Gt Northn pf | 123½ | 125¾ | 122 | 123 | −1¼ |
| 5 | Do pfd ctfs | 118 | 118 | 116⅛ | 116¼ | +⅜ |
| 2.80 | Gt Wstn Sug | 36⅝ | 37 | 36⅝ | 37 | −⅛ |
| 8 | Greene C Cop | 198½ | 200 | 193 | 193 | −5 |
| | Gulf Mobile.. | 48 | 48 | 48 | 48 | ...... |
| 4 | Gulf States S | 68⅜ | 68⅞ | 67 | 67 | −1½ |
| | —H— | | | | | |
| 1.50 | HackskWatA | 28 | 28 | 28 | 28 | ...... |
| 2 | Hahn Dept S | 31⅞ | 32 | 31½ | 31½ | −½ |
| 6.50 | Do pref... | 90¼ | 90¼ | 90¼ | 90¼ | ...... |
| 7 | Hanna 1st pf* | 102½ | 102½ | 102½ | 102½ | −⅜ |
| 2 | Harb Walk R | 63 | 63 | 63 | 63 | ...... |
| 2 | Hartman A.. | ...... | ...... | ...... | ...... | ...... |
| 1.20 | Do B...... | 38 | 38 | 38 | 35½ | −2⅜ |
| 3 | Hayes Body. | 30 | 30 | 29½ | 29½ | −⅛ |
| | Hershey Ch.. | 122 | 122 | 118 | 118⅛ | −5⅜ |
| 4 | Do pref... | 122 | 122 | 118½ | 119 | −4½ |
| | Hoe & Co... | 28 | 28 | 28 | 28 | 0 |
| 2.75B | Holland Fur. | 41⅛ | 41⅛ | 40⅝ | 40⅝ | −⅝ |
| | Hollindr&Son. | 20 | 20 | 20 | 20 | 0 |
| 1.50 | Houdle Her B | 43⅞ | 44 | 43 | 43 | −1 |
| | House Fince | ...... | ...... | ...... | ...... | ...... |
| 3 | Do pref... | 47 | 47 | 47 | 47 | +1¾ |
| 4B | Househld Pr. | 69 | 69 | 68½ | 68½ | 0 |
| | Houston Oil.. | 75⅛ | 75⅞ | 74 | 74 | −1⅛ |
| 4.50B | Howe Sound. | 69½ | 70⅞ | 67½ | 67½ | −1½ |
| 2.50 | Hud & Man. | 54¼ | 55½ | 51½ | 52 | −2⅛ |
| 5 | Hudson Mot. | 83¾ | 85⅝ | 82⅝ | 82½ | −⅞ |
| 2A | Hupp Motor. | 41 | 41⅞ | 40½ | 40½ | −1½ |
| | —I— | | | | | |
| 7 | Ill Central... | 148 | 148 | 148 | 148 | ...... |
| 2 | Indpdt O & G | 30 | 31½ | 30 | 31¼ | −1¼ |
| | Indian Mtcle. | 13⅝ | 13¾ | 13⅝ | 13⅝ | +½ |
| | Indian Ref... | 47⅛ | 47⅞ | 45½ | 45¾ | −2¼ |
| | Do ctfs... | 45⅛ | 45 | 43½ | 43⅜ | −2½ |
| 5.25B | Ingersol Rnd | 197 | 197 | 196⅜ | 196⅜ | ...... |
| 3.50 | Inland Steel. | 105 | 105 | 105 | 105 | 0 |
| 4 | Inspirat Cop. | 46¾ | 49⅝ | 46⅜ | 47⅛ | −⅜ |
| | Interb Rap T | 21⅜ | 22 | 21⅜ | 22 | 0 |
| | Intercont Rub | 8⅝ | 8¾ | 8⅝ | 8¾ | 0 |
| | Intern Ag Ch | 7¼ | 7¼ | 7⅛ | 7⅛ | 0 |
| 5 | Intern Bus M | 238½ | 238½ | 233¼ | 233¼ | −1¾ |
| 4 | Internat Cem | 69 | 69⅛ | 69 | 69 | −1 |
| 2 | Inter Combus | 66¾ | 68¼ | 64 | 65 | −2 |
| 2.50 | Intern Harv. | 136 | 136 | 132 | 132½ | −3½ |
| 7 | Do pref... | 138½ | 138½ | 138½ | 138½ | +¼ |
| | Int Hydro El | 50 | 50 | 48 | 49 | −1 |
| 3.20 | Inter Mtch pf | 81¾ | 86¾ | 81⅛ | 82 | 0 |
| .80 | Intern Nickel | 54 | 54¼ | 52⅛ | 52⅞ | −1⅝ |
| 2.40 | Intern Paper | ...... | ...... | ...... | ...... | ...... |
| 2.40 | Do A...... | 35⅝ | 35⅝ | 35¼ | 35¼ | 0 |
| | Do B...... | 22⅞ | 23 | 22⅞ | 23 | +¼ |
| | Do C...... | 16⅝ | 16⅝ | 16⅛ | 16½ | 0 |
| 7 | Do pf new | 89¼ | 89¼ | 89¼ | 89¼ | +¼ |
| 2.50 | Inter Pr Ink | 56⅞ | 56⅞ | 56⅞ | 56⅞ | −⅛ |
| | IntRy ofCAm | ...... | ...... | ...... | ...... | ...... |
| 5 | Do pref... | 74 | 74 | 73⅛ | 73⅛ | −⅞ |
| 1.50H | Intern Salt.. | 79⅞ | 79⅞ | 79⅞ | 79⅞ | ...... |
| 2 | Intern T & T | 143⅝ | 145⅝ | 138½ | 138¼ | −6½ |
| 2 | Interste D S | 59½ | 60 | 58⅞ | 59⅛ | −¾ |
| 1.50B | Intertype ... | 34¼ | 34¼ | 34 | 34¼ | ...... |
| 4 | Island Ck Cl | 50⅝ | 50⅝ | 50¼ | 50¼ | −⅝ |
| 2 | Invest Equit | 68½ | 69 | 67¼ | 68 | −1 |
| | —J— | | | | | |
| 4 | Jewel Tea.. | 69¾ | 69¾ | 69¾ | 69¾ | −½ |
| 3 | Johns Mnvle. | 203¼ | 205¼ | 195½ | 196 | −7 |
| | Jordan Mot.. | 6⅛ | 6⅛ | 6 | 6 | 0 |
| | —K— | | | | | |
| 5 | K C Southn. | 104¾ | 105¾ | 103½ | 104 | −1 |
| 5 | Kayser J.... | 50 | 51¼ | 50 | 50½ | +⅛ |
| | Kelly Spgfld. | 10¾ | 10⅞ | 10¼ | 10¼ | −¼ |
| | Do 8% pref | 56 | 56 | 56 | 56 | 0 |
| | Kelsey H Wl | 43 | 43¼ | 42¼ | 42¼ | −1¾ |
| | Kelvinator .. | 15⅝ | 15⅜ | 15¼ | 15¼ | −⅜ |
| 4 | Kennecot Cop | 93⅝ | 94½ | 89¾ | 91 | −1⅞ |
| 2.50 | Kimb Clark. | 56 | 56¼ | 56 | 56 | +1 |
| 1 | Kinney Co.. | 42¼ | 42¼ | 42¼ | 42¼ | 0 |
| | Kolster Rad | 29¼ | 29¼ | 27 | 27⅛ | −1⅝ |
| 1.50 | Kraft Ph Ch | 58¼ | 58¼ | 56⅝ | 56⅝ | −1¼ |
| | Kresge Dpt S | 16½ | 17 | 16½ | 17 | +¼ |
| 1.60 | Kresge S S.. | 52½ | 52½ | 51 | 51 | −1 |
| 1 | Kroger G&B | 88 | 88½ | 86½ | 87 | −1⅛ |
| 1.34 | Kruer & Tol | 38⅛ | 39½ | 37½ | 37⅜ | −⅜ |
| | —L— | | | | | |
| | Lago O & T | 31¼ | 31¾ | 31 | 31 | 0 |
| 4 | Lambert .... | 141 | 141 | 137½ | 137½ | −2 |
| | Lee Rub & T | 13 | 13 | 12⅞ | 12⅞ | −⅛ |
| 2.50 | Leh P Cemnt | 45 | 45 | 43⅝ | 43½ | −2¼ |
| 3.50 | Lehigh Val.. | 95 | 96¼ | 95 | 96¼ | +¾ |
| | Leh Val Coal | 23¾ | 24⅛ | 23¼ | 24 | +⅜ |
| 3 | Lehn & Fink | 45 | 45 | 44¾ | 44¾ | −¼ |
| | Lib Owens... | 39⅝ | 39⅝ | 39¼ | 39¼ | −¾ |
| 5B | Liggett & M | 94 | 94 | 93 | 93⅜ | −1⅝ |
| 5B | Do B...... | 94⅛ | 94⅞ | 92 | 93⅜ | −1⅛ |
| 1.25B | Liquid Carb.. | 93 | 93 | 89 | 89⅞ | −3 |
| 3B | Loews Corp.. | 61⅛ | 61⅛ | 60¼ | 60½ | −1⅛ |
| 6.50 | Do pfd ww | 96⅝ | 96⅝ | 96⅝ | 96⅝ | ...... |
| | Loft Candy.. | 7⅝ | 8 | 7⅝ | 8 | 0 |
| 2.60 | Loose Wiles. | 72⅞ | 77⅞ | 70⅞ | 74½ | +3⅝ |
| | Lorillard Tob | 25 | 25 | 23⅝ | 23⅝ | −1⅜ |
| | Louisiana Oil | 11¾ | 11¾ | 11½ | 11½ | −¼ |
| 1.75 | LouveG&E A | 53½ | 55⅝ | 52 | 52⅛ | −1⅛ |
| 7 | Louisvle & N | 149½ | 151¾ | 149 | 149 | −1 |
| | Ludlum Steel | ...... | ...... | ...... | ...... | ...... |
| 6.50 | Do pref... | 112 | 112 | 112 | 112 | ...... |
| | —M— | | | | | |
| 2.85B | MacA & Fbs | 40¼ | 40¼ | 40⅛ | 40¼ | −⅛ |
| 6 | Mack U Trck | 98¼ | 100⅞ | 97 | 97⅞ | −1⅝ |
| 2A | Macy R H Co | 247¾ | 247⅞ | 240 | 240 | −7½ |
| 1.50 | Madison S G | 17¼ | 17½ | 17¼ | 17½ | 0 |
| 5 | Magma Cop. | 76⅝ | 77 | 74⅝ | 74⅝ | −¼ |
| | Mallinson ... | 15½ | 15½ | 15 | 15½ | −⅞ |
| | Man El Sup. | 29 | 29 | 29 | 29 | −¼ |
| 7 | Man Guarntd | 64 | 65 | 64 | 65 | ...... |
| 5 | Man Mod Gu | 38¼ | 39 | 38¼ | 39 | +⅝ |
| | Maracbo Oil | 14½ | 14½ | 14½ | 14½ | ...... |
| 4B | Marlin Rkwl | 83 | 83 | 80⅛ | 80⅛ | −2⅝ |
| 4 | Marmon Mot | 82⅝ | 84½ | 80⅛ | 80⅛ | −2⅜ |
| | Math Alk W | 60¼ | 60⅞ | 57⅞ | 57⅞ | −3 |
| 4 | May Dept St | 82½ | 83⅜ | 80⅝ | 81⅜ | −1½ |
| 3 | Maytag Co... | 24½ | 26 | 24½ | 25⅞ | +1½ |
| 3 | Do pfd ww | 41½ | 42½ | 41½ | 41½ | ...... |
| 2 | McCrory Strs | 96½ | 96½ | 96½ | 96½ | ...... |
| 2 | McG Hill P.. | 42 | 42* | 42 | 42 | 0 |
| 1 | McIntyre M.. | 14½ | 14½ | 14½ | 14½ | −¼ |
| 2 | McK & Rob. | 46 | 46 | 46 | 46 | 0 |
| 3.50 | Do pref... | 57½ | 57½ | 57½ | 57½ | ...... |
| 4 | McKspt T P. | 72⅝ | 75 | 71⅝ | 73 | +⅝ |
| 1.40 | Melville Shoe | 61 | 61 | 61 | 61 | 0 |
| | Menzel Co... | 25 | 26½ | 24½ | 24¾ | +1⅜ |
| 1.75 | Met Gol P pf | 25 | 25 | 25 | 25 | 0 |
| | Mex Seabrd.. | 35⅝ | 36 | 34⅝ | 34½ | −1 |
| 4 | Miami Cop.. | 46½ | 47⅞ | 44½ | 45 | −1 |
| | Middle S Oil | 2⅞ | 2½ | 2⅞ | 2⅜ | −¼ |
| | Do ctfs... | 2 | 2 | 2 | 2 | 0 |
| 10.50B | Midld Pr pfd | 309 | 309 | 309 | 309 | ...... |
| 3 | Mid-Cont Pet | 33 | 33 | 33 | 33 | −⅛ |
| | Miller Rubbr | 13¼ | 13¼ | 13 | 13 | −⅜ |
| | Min Mol Pow | 35¾ | 36¼ | 34 | 34 | −1 |
| | Do pref... | 95 | 95 | 95 | 95 | ...... |
| | Minn & St L | 2⅛ | 2⅛ | 2⅛ | 2⅛ | 0 |
| | M St P & SSM | 53¾ | 54 | 52½ | 53½ | −½ |
| | Mo Kan & T | 55⅝ | 56¾ | 53⅝ | 53½ | −1⅜ |
| | Do pref... | 104⅜ | 104⅜ | 104⅜ | 104⅜ | 0 |
| | Mo Pacific... | 96⅝ | 96¾ | 94 | 94 | −2 |
| 5 | Do pref... | 141 | 141⅞ | 141 | 141½ | +¾ |
| 2.75B | Mohawk C M | 65½ | 66 | 65 | 66 | +1⅜ |
| 2.50 | Montg Ward | 134 | 134¼ | 125⅛ | 128⅞ | −3⅝ |
| | Moon Motors | 3 | 3 | 3 | 3 | 0 |
| 3.60 | Morrell & Co | 73 | 73 | 72⅝ | 72⅝ | −⅞ |
| .40 | Mother Lode | 2⅞ | 3 | 2¾ | 2¾ | −⅛ |
| | Mot Pict Cap | 45 | 45 | 45 | 45 | 0 |
| | Mot Me G&E | 30⅝ | 30⅝ | 29⅝ | 30 | −⅜ |
| 2 | Motor Prod.. | 124 | 124 | 123 | 123 | −⅛ |
| 1 | Motor Wheel* | 41⅝ | 41⅝ | 41½ | 41½ | −10¼ |
| | Mullins Body | 38 | 38 | 37 | 37 | 0 |
| 3 | Munsingwear | 53¾ | 53¾ | 53½ | 53½ | −¼ |
| | Murray Body | 67 | 68 | 66 | 66½ | −½ |
| | —N— | | | | | |
| 6 | Nash Motors | 84½ | 86 | 84¼ | 84¼ | −1¾ |
| 1.50 | Nat Acme... | 33⅝ | 33⅞ | 33 | 33⅜ | −1 |
| | Nat Air Trans | 35¼ | 35¼ | 35 | 35 | −½ |
| 1A | Nat Bella H | 37¼ | 37¾ | 37¼ | 37⅜ | −⅜ |
| 2.50B | Nat Biscuit. | 207 | 212 | 203 | 203 | −5¾ |
| 4B | Nat C Reg A | 130⅝ | 134½ | 126 | 127½ | −2½ |
| 3A | Nat Dairy Pr | 78⅝ | 78⅞ | 76¼ | 76¼ | −2⅜ |
| | Nat Dept St | 31 | 31 | 31 | 31 | ...... |
| | Nat Distillrs. | 50¼ | 51⅜ | 47½ | 48½ | −2¼ |
| 2* | Nat Enamelg | 54½ | 54½ | 54½ | 54½ | −½ |
| 5 | Nat Lead.... | 165 | 165 | 163 | 163 | −2½ |
| 7 | Do pref A. | 139 | 139 | 139 | 139 | 0 |
| 1 | Nat Pow & L | 66⅛ | 67⅞ | 65⅞ | 66 | −1⅜ |
| | Nat Radiator | 5½ | 5½ | 5½ | 5½ | ...... |
| | NaRMex1stpf | ...... | ...... | ...... | ...... | ...... |
| | Do 2d pref | 1¾ | 1¾ | 1¾ | 1¾ | ...... |
| 5 | Nat Surety.. | 123½ | 123½ | 120⅞ | 120⅞ | −3⅝ |
| 1.60 | National Tea | 66 | 66 | 62⅝ | 64 | −2 |
| 3 | Nev Con Cop | 49⅝ | 54⅝ | 48⅝ | 49⅝ | +⅛ |
| 3 | Newport Co.. | 92 | 93 | 91 | 91 | −1 |
| 3 | Newton Steel | 103 | 103 | 102½ | 102½ | −1½ |
| 3 | NY Airbrake | 46½ | 46⅛ | 45½ | 45½ | −¾ |
| 8 | NY Central.. | 249½ | 250½ | 242¼ | 243¼ | −6⅛ |
| 6 | NY C & St L | 184 | 187 | 180 | 180 | +4½ |
| 6 | Do pref... | 105 | 105 | 105 | 105 | ...... |
| | NY Dock.... | 50⅝ | 50⅝ | 50⅝ | 50⅝ | −1 |
| 5 | NY & Harlm | 296¼ | 296¼ | 296¼ | 296¼ | ...... |
| 5 | NY N H&H | 124½ | 125 | 123 | 123 | −1 |
| | NY Ont & W | 24¼ | 25⅜ | 24⅛ | 24⅛ | −⅛ |
| 10B | Norfolk & W | 280½ | 282 | 279 | 280 | −⅞ |
| F | North Amer. | *177 | 178¾ | 170 | 172 | −9⅞ |
| 3 | Do pref...* | 52⅝ | 52⅝ | 52⅝ | 52⅝ | +⅛ |
| 6 | No Am Ed pf | 100⅛ | 100⅛ | 100⅛ | 100⅛ | −⅝ |
| 3.41 | No Ger Lloyd | 53⅛ | 53⅜ | 52⅝ | 52¾ | −2⅞ |
| 5 | No Pacific... | 109⅝ | 111½ | 108⅞ | 109 | −2½ |
| 5 | Do ctfs.... | 107½ | 108 | 106⅛ | 106¼ | −2⅝ |
| | Norwk T&R | 2⅛ | 2⅛ | 2⅛ | 2⅛ | ...... |
| | —O— | | | | | |
| | Oil Well Sup | 19¾ | 19¾ | 19 | 19 | −1 |
| 7 | Do pre.... | 101 | 101 | 101 | 101 | +1 |
| | Oliver Farm. | 43 | 44⅞ | 39½ | 41 | −3¼ |
| 3 | Do CV pref | 54⅞ | 54⅞ | 52⅝ | 53⅞ | −1 |
| 6 | Do pr pref | 91 | 91 | 90½ | 90½ | −½ |
| | Omnibus Cpn | 7¼ | 7½ | 7¼ | 7½ | 0 |
| 6A | Otis Elevator | 422 | 435 | 420 | 420 | −3 |
| | Otis Steel.... | 49⅞ | 50¼ | 48⅛ | 48¾ | −½ |
| 7 | Do pr pref | 99⅞ | 99¾ | 99⅞ | 99⅞ | ...... |
| 4 | Outlet Co.... | 78 | 78 | 78 | 78 | −1 |
| 4A | Owens Ill.... | 77⅞ | 77⅞ | 77⅞ | 77⅞ | −⅛ |
| | —P— | | | | | |
| 2 | Pac Gas & E | 92⅞ | 92⅞ | 89½ | 90 | −2¼ |
| 3 | Pac Lt & Tr | 127 | 127 | 121⅛ | 122¼ | −5⅜ |
| | Pacific Oil... | 1 | 1 | 1 | 1 | 0 |
| 7 | Pac Tel & T | 204 | 204 | 204 | 204 | +1½ |
| 4.50B | Packard Mot | 149½ | 149½ | 146½ | 147¼ | −2¾ |
| | Do new... | 30⅝ | 30⅝ | 29 | 29⅞ | −⅞ |
| | Pan Am Pet. | 64 | 64 | 64 | 64 | −⅜ |
| | Do B...... | 64 | 64⅞ | 63 | 63 | −1½ |
| | PanAmWn B | 14¼ | 14¼ | 14¼ | 14¼ | −⅜ |
| 3 | Par Fa Lsky | 72⅞ | 72⅞ | 70 | 70⅞ | −2¼ |
| 3A | Park & Tilfd | 48⅞ | 48⅞ | 48⅛ | 48⅛ | ...... |
| .80 | Park U C M | 6⅛ | 6⅛ | 6 | 6⅛ | +⅛ |
| | Pathe Exge | 10⅛ | 10⅛ | 9⅜ | 9½ | −⅝ |
| | Do A...... | 19¾ | 19¾ | 19 | 19 | −¾ |
| 3.89 | Patine M&E | 40⅞ | 41½ | 40¼ | 40½ | 0 |
| | Peerless Mot | 11½ | 11½ | 11½ | 11½ | −⅛ |
| | Penk & Ford | 57½ | 58⅜ | 56 | 57¼ | −¼ |
| 7 | Do pref.... | 109 | 109 | 108 | 108 | 0 |
| | Penna C & C | 11 | 11 | 11 | 11 | ...... |
| | Penna Dix C | 10 | 10 | 10 | 10 | −1⅛ |
| 4 | Penna R R.. | 106¾ | 108¼ | 103½ | 104⅛ | −3⅜ |
| 8 | Peoples G&C | 371 | 371 | 371 | 371 | −2⅜ |
| 8B | Pere Marqte. | 238¾ | 238¾ | 235 | 235 | ...... |
| 5 | Do pr pref | 96½ | 96½ | 96½ | 96½ | 0 |
| | Phelps Dodge | 62⅛ | 64⅞ | 61¼ | 61⅝ | 0 |
| 7B | Phila Co.... | 248 | 250 | 248 | 250 | ...... |
| | Phi Rdg C&I | 23½ | 23¾ | 23 | 23 | 0 |
| 1 | Philip-Morris | 10⅝ | 10⅝ | 10½ | 10½ | −½ |
| 3 | Phillips Jones | 39 | 39 | 39 | 39 | +⅜ |
| 1.50 | Phillips Pet. | 37 | 37⅞ | 36⅞ | 37 | 0 |
| | Pierce Arrow | 33 | 33 | 33 | 33 | +¼ |
| 6 | Do pref.... | 83¾ | 83⅞ | 83½ | 83⅞ | 0 |
| | Pierce Oil.... | 2 | 2 | 2 | 2 | 0 |
| | Pierce Pet... | 4¼ | 4¼ | 4¼ | 4¼ | −⅛ |
| 2 | Pillsby Fl M | 51⅛ | 51⅛ | 49 | 49 | −2⅝ |
| 2.88 | Pirelli Co.... | 63 | 63 | 62 | 62 | −1 |
| | Pitts Coal.. | 73 | 73 | 70½ | 70½ | ...... |
| 1.50 | Pitts S & B. | 26½ | 26⅞ | 26½ | 26½ | 0 |
| 7 | Porto R To A | ...... | ...... | ...... | ...... | ...... |
| | Do B...... | 30 | 30 | 30 | 30 | +½ |
| | Postal T & C | ...... | ...... | ...... | ...... | ...... |
| 7 | Do pref.... | 103½ | 104 | 103½ | 103½ | −½ |
| | Prairie O&G | 55⅞ | 56 | 55½ | 55½ | −¾ |
| 4B | Prairie P L.. | 61½ | 61½ | 61 | 61 | −½ |
| | Pressd S Car | 17⅛ | 17⅛ | 16⅝ | 16⅝ | −½ |
| 2 | Proct & Gam | 90 | 90½ | 90 | 90 | 0 |
| | Prod & Ref. | 14¼ | 14½ | 14¼ | 14½ | +⅜ |
| 2.60 | Pub Svc N J | 126 | 126 | 118½ | 119 | −7¼ |
| 4 | Pullman Co.. | 86¾ | 86¾ | 85⅛ | 85⅞ | −⅞ |
| 1.50 | Pure Oil.... | 26⅛ | 26⅝ | 25⅝ | 25⅝ | +⅜ |
| 8 | Do pref.... | 113¾ | 113¾ | 113¾ | 113¾ | ...... |
| 3 | Purity Bakg. | 141⅞ | 143¾ | 141⅛ | 141⅛ | −1⅝ |
| | —R— | | | | | |
| | Radio Corp. | 109 | 109⅞ | 102½ | 103⅜ | −2⅜ |
| | Do pref B. | 77 | 77 | 75⅝ | 75⅝ | −1⅛ |
| | Rad Kth Orp | 37⅞ | 37⅞ | 35¼ | 36 | −1⅛ |
| | Rail & Expre | 54 | 54 | 53⅛ | 53⅛ | 0 |
| 4 | Reading.... | 144⅞ | 146 | 142⅛ | 142⅛ | −3⅜ |
| 2 | Do 1st pref | 48 | 49 | 48 | 49 | +1 |
| 2 | Do 2d pref | 52 | 52¾ | 52 | 52¾ | +¾ |
| | Real Silk Ho | 76 | 76 | 75 | 75 | −2 |
| | Reis Co...... | 11¼ | 11⅝ | 11¼ | 11⅝ | +⅜ |
| | Remgtn Rnd. | 49⅛ | 49⅞ | 47⅛ | 48⅛ | −1⅞ |
| 1.60B | Reo Motor... | 20⅞ | 21⅞ | 20¼ | 20⅞ | +⅜ |
| 4 | Repub Brass. | 49⅞ | 50½ | 49⅞ | 50¼ | +⅜ |
| 4 | Do A...... | 105½ | 105½ | 105½ | 105½ | 0 |
| 4 | Rep Ir & Stl | 126 | 126⅞ | 121⅛ | 122¼ | −4¾ |
| | Reynlds Sprs | 10⅝ | 10⅝ | 10⅛ | 10¼ | −⅜ |
| 4.50B | Reynlds Tob. | ...... | ...... | ...... | ...... | ...... |
| 2.40 | Do B...... | 58 | 58⅜ | 55 | 55 | −2⅝ |
| 2 | Richfld O Cal | 41⅜ | 41½ | 40¾ | 41½ | +⅛ |
| 2A | Rio Gr Oil.. | 28⅝ | 28⅝ | 28 | 28 | −½ |
| 2.50B | Ritter Dental | 65 | 65 | 63½ | 63½ | ...... |
| 2.20 | Rossia Insur. | 78⅛ | 79¾ | 75 | 75 | −3⅛ |
| 1 | Roy Bak Pdr | 40⅞ | 41 | 40⅞ | 41 | +½ |
| 3.22 | Royal Dutch | 55½ | 56⅛ | 55⅛ | 55⅛ | −⅞ |
| | —S— | | | | | |
| 3 | Safeway Strs | 180¾ | 181¾ | 174 | 175¾ | −5⅛ |
| 7 | Do 7% pref | 103 | 103 | 102 | 103 | ...... |
| 3B | St Jos Lead.. | 70 | 71½ | 68½ | 68¾ | −1 |
| 8 | St L & St F | 131⅜ | 131⅞ | 128⅜ | 129 | +2½ |
| | St L & S W | 99½ | 100⅞ | 98½ | 98½ | ...... |
| 2 | Savage Arms | 39⅝ | 39¾ | 39⅝ | 39¼ | +¼ |
| | Schulte R S. | 19⅛ | 19⅛ | 19 | 19 | −⅛ |
| | Seabd Airline | 17⅛ | 18 | 16½ | 16½ | −⅜ |
| | Do pref... | 26 | 26 | 26 | 26 | 0 |
| 2.50A | Sears Roebck | 170¼ | 170¼ | 164 | 164¼ | −5¾ |
| | Seneca Cop.. | 5⅝ | 5⅝ | 5¼ | 5⅝ | +⅛ |
| | Servel Inc... | 18⅝ | 19⅝ | 17⅞ | 18 | −1 |
| | Sharon Stl H | 51 | 51¼ | 49¾ | 49⅞ | −1⅜ |
| | Sharp & Doh | ...... | ...... | ...... | ...... | ...... |
| 3.50 | Do pref.... | 64½ | 64½ | 64⅜ | 64½ | 0 |
| 2 | Shattuck F G | 61⅝ | 62 | 58¼ | 60⅝ | −1⅝ |
| 1.40 | Shell Un Oil* | 27⅝ | 27⅞ | 27¼ | 27½ | −¼ |
| 3 | Simmons Co | 147 | 154½ | 147 | 148⅞ | +1⅜ |
| 1.60 | Simms Pet.. | 35½ | 35½ | 34⅝ | 34⅝ | −1 |
| .50B | Sinclair Cons | 35¾ | 35⅞ | 35⅛ | 35⅛ | −¾ |
| 2 | Skelly Oil.. | 40½ | 40½ | 39⅝ | 39⅝ | −1⅛ |
| | Snider Pkg | 9 | 9 | 9 | 9 | −½ |
| | Do pref... | 43½ | 43½ | 43½ | 43½ | 0 |
| 2 | So Cal Edisn | 84⅝ | 84⅝ | 82¼ | 82¼ | −3¾ |
| 2.50B | So P Ric Sug | 35⅝ | 35⅝ | 35 | 35 | −⅜ |
| | So Dairies A | ...... | ...... | ...... | ...... | ...... |
| | Do B...... | 8⅛ | 8½ | 8 | 8⅛ | +⅛ |
| 6 | So Pacific... | 155¼ | 156 | 150 | 152 | −3¼ |
| 8 | So Railway.. | 162 | 162 | 156½ | 156½ | −4½ |
| | Spang Chalft | 42 | 44¾ | 42 | 44 | +2 |
| 3 | Sparks With | 68⅜ | 69 | 67⅛ | 67⅛ | −2⅞ |
| | Spear & Co... | ...... | ...... | ...... | ...... | ...... |
| 7 | Do pref... | 72 | 72 | 72 | 72 | ...... |
| 1.60 | Spen Kellog. | 41⅛ | 41¾ | 40 | 40 | −1⅞ |
| 3 | Spiegel M Sn | 86 | 86 | 83½ | 83½ | −2½ |
| | Spicer Mfg.. | 56¾ | 56¾ | 54 | 54 | −3¾ |
| 1 | Std Com Tob | 17⅞ | 17⅞ | 16⅝ | 16⅝ | −¾ |
| 3.50 | Std Gas & El | 166⅛ | 175 | 161½ | 171 | +4 |
| 4 | Do pref... | 64⅞ | 64⅞ | 64⅛ | 64⅛ | −⅝ |
| 2.25 | Stand Oil Cal | 75⅞ | 75⅞ | 74⅝ | 74⅝ | −1 |
| 2B | Do N J.... | 68⅝ | 68⅝ | 67⅞ | 67⅞ | −1¼ |
| 1.60 | Do N Y.... | 41⅝ | 42⅛ | 40½ | 41⅞ | −⅞ |
| | Stand Pl Gls | 3⅛ | 3⅛ | 3⅛ | 3⅞ | +¼ |
| | Sterl Sec A. | 32¼ | 33¾ | 31⅛ | 33 | +⅝ |
| | Do pref.... | 15 | 15 | 14⅞ | 15 | +⅛ |
| 3.50 | Stew & Warn | 66¾ | 69½ | 66⅛ | 66⅝ | +⅜ |
| | Stone & Web | 194 | 194½ | 185 | 185 | −6 |
| 5A | Studebaker | 75⅝ | 76¼ | 75 | 75 | −1 |
| | Submarine Bt | 1½ | 1½ | 1½ | 1½ | −⅛ |
| 1 | Sun Oil.... | 73 | 73 | 73 | 73 | 0 |
| | Superior Oil. | 19 | 19 | 18¾ | 19 | 0 |
| | Superior Stl | 39¾ | 39¾ | 38 | 38 | −1⅞ |
| 1 | Sweet Co Am | 13½ | 13½ | 13½ | 13½ | ...... |
| | —T— | | | | | |
| 1 | Telautogrph. | 20¼ | 20¼ | 20¼ | 20¼ | +½ |
| 1 | Tenn C & C. | 18⅝ | 19¼ | 18⅛ | 18⅝ | −⅜ |
| 3 | Texas Co.... | 67½ | 68⅛ | 66½ | 66⅞ | −⅝ |
| 4 | Tex Gulf Sul | 71⅞ | 71⅞ | 70⅞ | 70½ | −1½ |
| 1.50W | Tex Pac C&O* | 16⅞ | 16⅞ | 16 | 16⅞ | −⅛ |
| | Tex Land Tr | 14½ | 14½ | 14¼ | 14¼ | −¼ |
| | Thatcher Mfg | 32 | 33 | 31⅞ | 31⅞ | −⅜ |
| 2.40 | The Fair.... | 37½ | 37½ | 37½ | 37½ | +⅜ |
| | Third Ave.... | 11⅞ | 11⅞ | 11 | 11 | −½ |
| .80 | Tide Wat Oil | 34¼ | 34¼ | 34¼ | 34¼ | ...... |
| 5 | Do pref... | 91⅞ | 92 | 91¼ | 91¼ | −¾ |
| | Tide W A Oil | 19½ | 20 | 19½ | 19½ | −⅜ |
| 6 | Do pref.. | 89½ | 89½ | 89½ | 89½ | +¼ |
| .80 | Timken D A. | 30½ | 31 | 29⅝ | 30 | −½ |
| 3 | Timken R B | 108¾ | 108¾ | 104¼ | 105 | −2¼ |
| 1.40 | Tobacco Pro | 13½ | 14 | 13½ | 14 | 0 |
| 1.40 | Do A...... | 16⅝ | 16⅝ | 16 | 16⅝ | +⅜ |
| | Transcnt Oil | 13¾ | 13¾ | 13 | 13 | −⅜ |
| 2.50 | Trico Prod.. | 54 | 54¼ | 53 | 53 | −2⅛ |
| 1.20B | Truscon Stl. | 54⅞ | 54⅞ | 54½ | 54½ | +1½ |
| 4 | Twin City RT | 40 | 40 | 40 | 40 | 0 |
| | —U— | | | | | |
| 4 | Undwd Elt F | 155 | 155¼ | 152 | 152 | −4⅞ |
| 6 | Un Carb & C | 133⅝ | 133⅞ | 130 | 130½ | −2⅝ |
| 2 | Un Oil of Cal | 52⅛ | 52½ | 51⅛ | 51½ | −1⅛ |
| 10 | Union Pac... | 290½ | 291⅜ | 288 | 288 | −2¼ |
| 4 | Do pref... | 84¼ | 84¼ | 84¼ | 84¼ | +1 |
| 5 | Union T Car | 153 | 154½ | 153 | 154½ | +5½ |
| | Unit Aircraft | 131 | 131⅜ | 127½ | 127½ | −4⅝ |
| 3 | Do pref... | 87¼ | 87¼ | 87 | 87 | −2 |
| .60 | Unit Bis Am | 52⅛ | 52¾ | 50⅛ | 52¼ | +¾ |
| | Unit Cig Strs | 15⅛ | 15⅛ | 14½ | 15⅞ | ...... |
| | United Corp | 66 | 66¼ | 64¼ | 64¼ | −1 |
| | Do pref..* | 48½ | 48⅝ | 48½ | 48½ | −¼ |
| 3 | Unit El Coal | 33½ | 33½ | 33 | 33 | 0 |
| 1A | United Fruit | 118 | 121⅛ | 117 | 117 | −1½ |
| | Unit G & I wi | 54⅞ | 54⅞ | 53¼ | 53¾ | −1⅛ |
| | Do pref wi | 94½ | 95 | 94½ | 95 | +¾ |
| | U S & For S | 66½ | 66½ | 63⅝ | 64½ | −2⅝ |
| 6 | Do pref... | 89 | 89 | 89 | 89 | ...... |
| | US C I P & F | 29 | 31 | 28½ | 29¾ | +¾ |
| | U S Distribut | 14 | 14 | 13½ | 13½ | 0 |
| 3 | U S Freight. | 124 | 125½ | 118½ | 122 | −1 |
| 4 | U S Hoffman | 32⅞ | 33½ | 32½ | 33 | +¼ |
| | US Indus Alc | 206⅞ | 208⅝ | 200⅛ | 200½ | −5¾ |
| | U S Leather. | 23⅝ | 23¾ | 23⅛ | 23¾ | −¾ |
| 4 | Do A...... | 36 | 36 | 36 | 36 | 0 |
| 1 | U S Realty.. | 88⅛ | 88⅜ | 86⅝ | 86⅝ | −⅝ |
| | U S Rubber.. | 45⅞ | 48¾ | 45⅞ | 46¾ | +1¼ |
| | Do 1st pref | 71 | 73⅞ | 70¼ | 72 | +1¾ |
| 3.50 | US Smlt&Ref | 54⅝ | 55½ | 54⅞ | 54¼ | +¼ |
| 7 | U S Steel.... | 253⅝ | 255 | 245⅝ | 246 | −8½ |
| 7 | Do pref... | 143¾ | 143¾ | 143¾ | 143¾ | −¼ |
| 3 | U S Tobacco | 83 | 83 | 83 | 83 | ...... |
| 3 | Univ Leaf To | 74½ | 74½ | 74½ | 74½ | ...... |
| 8 | Univ P 1st pf | 70 | 72 | 70 | 71 | +1 |
| | Univ P & R | 9 | 9 | 8¾ | 8⅞ | +⅛ |
| 7 | Do pref... | 75 | 75 | 75 | 75 | ...... |
| 2 | Util P & Lt A | 56 | 56⅞ | 55 | 55½ | −¾ |
| | —V— | | | | | |
| | Vadsco Sales | 8 | 8½ | 8 | 8¼ | −⅛ |
| 3 | Vanadium Stl | 80⅝ | 82 | 80⅝ | 82 | +1 |
| 2 | Vick Chem... | 50⅝ | 50⅝ | 48 | 48½ | −2⅛ |
| | Vir Car Chm | 12 | 12⅞ | 12 | 12 | 0 |
| 5 | Do 6% pref | 40¾ | 43½ | 40¾ | 42 | +2¼ |
| | Vulcan Detin | 138 | 138 | 138 | 138 | 0 |
| | Wabash R R | 71¼ | 71½ | 70 | 70½ | −½ |
| 5 | Do pref A. | 90 | 90 | 90 | 90 | −1 |
| 1.50 | Waldorf Syst | 32 | 33½ | 32 | 32½ | +½ |
| 1.20 | Walworth Co | 40½ | 40¾ | 40½ | 40¾ | +¼ |
| | Ward Bak B | 11¼ | 11¼ | 11¼ | 11¼ | +½ |
| 7 | Ward Bak pf | 76 | 76¼ | 76 | 76¼ | ...... |
| | Warner Bros | 61⅞ | 62⅛ | 57⅞ | 59⅛ | −2¼ |
| 2.20 | Do pref... | 54 | 54 | 54 | 54 | +¾ |
| 2 | Warn Quinin | 29½ | 29⅞ | 29½ | 29½ | 0 |
| 5B | Warren Bros | 191 | 191 | 1887 | 187¾ | −4¼ |
| | Warren P&F | 17⅞ | 17⅞ | 17½ | 17½ | −⅞ |
| 2 | Wesn Oil & S | 34½ | 34½ | 33½ | 33½ | −1 |
| | Wst Penn El | ...... | ...... | ...... | ...... | ...... |
| 7 | Do 7% pref | 106 | 106¼ | 106 | 106¼ | +1¼ |
| | W Penn Pow | ...... | ...... | ...... | ...... | ...... |
| 7 | Do 7% pref | 117 | 117 | 117 | 117 | +1½ |
| 4 | W Dairy Pr A | 58¼ | 58¼ | 57 | 57½ | −⅝ |
| 4 | W Dairy Pr B | 38½ | 38½ | 33¾ | 34½ | −4¾ |
| | Western Md. | 44⅝ | 45⅝ | 43¼ | 43¼ | −1¼ |
| | Western Pac | 37⅞ | 38 | 37¼ | 37¼ | −¼ |
| 8 | Wstrn Union | 230 | 230½ | 225¼ | 227½ | −2⅝ |
| 2 | Wstghe Abke | 58⅝ | 63⅝ | 58 | 59⅞ | −3¼ |
| 4 | Wstghe Elec | 280 | 282½ | 265 | 272 | −7 |
| 4 | Do 1st pref | 262¼ | 262¼ | 262¼ | 262¼ | +1¼ |
| | Weston El In | 45 | 47⅞ | 45 | 45 | −⅝ |
| | West Chlor.. | 66¾ | 67 | 66 | 66 | −⅝ |
| 2 | Wh Eagle O. | 34⅛ | 34⅛ | 31 | 31 | −3½ |
| 1 | White Motor | 46¼ | 46⅝ | 44½ | 45⅛ | −½ |
| | White Sew M | 18 | 18 | 17¼ | 17¼ | −½ |
| .75B | Wh Rk M Spg | 53¼ | 53¼ | 51 | 51⅞ | −2 |
| | Wilcox O & G | 17½ | 17½ | 17½ | 17½ | −¼ |
| 2.50 | Wilcox Rh A | 45¾ | 45¾ | 45½ | 45½ | −1½ |
| 2A | Wilcox Rh B | 44¾ | 44¾ | 42½ | 42½ | −1⅝ |
| 1.20 | Willys Ovlnd | 22⅞ | 22⅞ | 22¼ | 22¼ | −⅝ |
| 7 | Do pref... | 95⅜ | 95⅜ | 95⅜ | 95⅜ | ...... |
| | Wilson Co.... | 7 | 7 | 7 | 7 | ...... |
| | Do A...... | 16½ | 16½ | 16½ | 16½ | −½ |
| 1.75 | Do pref... | 62 | 62 | 62 | 62 | −½ |
| 6 | Woolworth | 98⅞ | 100 | 97⅛ | 97⅛ | −1⅞ |
| | Worthgton P | 98½ | 104½ | 98½ | 100⅜ | +1⅞ |
| 2 | Wright Aero | 135 | 135 | 135 | 135 | ...... |
| 4 | Yale&Towne. | 87¼ | 87¼ | 87¼ | 87¼ | −¼ |
| 2 | Yellow T & C | 36⅛ | 36¾ | 35¼ | 35½ | −1 |
| 2.50B | Young S & W | 55½ | 55½ | 55 | 55 | −¾ |
| 5 | Yngstn Sh&T | 170½ | 170⅞ | 168⅛ | 168⅛ | −3⅛ |
| 2 | Zenith Radio | 45⅞ | 46⅝ | 43⅜ | 43⅜ | −2⅝ |
| | Call Money.. | 9 | 9 | 9 | 9 | 0 |

## STOCKS TUMBLE IN LAST HOUR, CLOSE WEAK

### Heavy Liquidation at End of Day Sends Long List Off 5 to 11 Points

NEW YORK, Sept. 5.—(AP.)—The "bull" party regained control of the price movement in today's stock market, but signs of nervousness on the part of professional traders which have been apparent for the last few days have not entirely disappeared.

New soft spots cropped out from time to time, and some of the rallies in the pool favorites were checked by heavy offerings. Speculative interest shifted from the coppers to the public utilities and thence to the rails, with the Motor, Steel, Electric and Merchandizing shares also presenting a few points of strength.

**LOAN CALLS HEAVY**

Wall street apparently was pleased that no change had been made in the Bank of England discount rate as it was feared that an increase would result in a heavy withdrawal of funds from New York and complicate the already tight credit situation here. Call money renewed unchanged at 9 per cent but there was a fairly heavy calling of loans by out-of-town lenders, and the rate threatens to go higher. Nearly $150,000,000 in stock subscriptions for one of the recently organized large investment trusts has been called for payment tomorrow.

Outside of the credit situation, two of the most significant developments of the day's news were the establishment of a new seasonal record in freight car loadings, and the announcement that copper sales in the first week of September were the largest in history. This was reflected in a better demand for the copper and railroad shares, although several of the leading commission houses continued to urge caution on the theory that a further corrective reaction was necessary.

**COPPERS ADVANCE**

Utah Copper soared 24 points on a few sales. Phelps Dodge moved up 3 points on reports that sales this week were in excess of 40,000,000 pounds as compared with total sales of 65,161,876 pounds in the entire first six months of the year.

Atchison and Chesapeake and Ohio, with early gains of about 4 points, were the leaders in the railroad group. Pennsylvania also was heavily bought. Simmons Co., which recently announced an expansion in its business, ran up 7 points to a new high at 154. Otis Elevator jumped 8 points to a new top at 431. American Rolling Mills, Worthington Pump and Myers also sold at new peak prices.

**UTILITIES SOAR**

Public utilities, which are still the subject of many merger rumors, were whirled upward in rather impressive fashion. Standard Gas and Electric ran up more than 13 points, American Water Works 9, American and Foreign Power and American Power and Light 7½ each, all to new high records.

A. M. Byers dropped 5 points, Hershey Chocolate 4½, International Harvester 3 and American Can, Bethlehem Steel, Stone & Webster, United Aircraft and May Department Stores yielded 2 points or more.

Pivotal shares were liquidated heavily in the final hour as traders grew nervous over the possible restriction of credit supplies. Issues that had been strong earlier, such as General Electric and the public utilities, fell back 5 to 11 points from their best prices. Pere Marquette was down 10 from the previous close, U. S. Steel 7½ and Dupont 8. Others, including American Telephone, Bethlehem Steel, Allied Chemical, Air Reduction and Midland Steel Products preferred showed losses of 5 to 6 points. The closing was weak. Sales approximated 4,700,000 shares.

## Anaconda Acquires Marion Rubber Co.

NEW YORK, Sept. 5.—Anaconda Copper Company has acquired the Marion Insulated Wire and Rubber Company, of Marion, Ind., The deal was made on the basis of stock and cash.

## American Smelters Raises Lead Price

NEW YORK, Sept. 5.—The American Smelting and Refining Company has raised the price of lead 15 points to 6.90 cents a pound.

## STANDARD OIL SUBSIDIARIES

(Reported by Kay, Richards & Co.)

| | Bid. | Ask. |
|---|---|---|
| Anglo-American Oil N V.... | 13¾ | 14 |
| Do voting | 15 | 15¼ |
| Borne-Scrymser | 24 | 30 |
| Buckeye Pipe Line | 67 | 68½ |
| Chesbrough Mfg Cons | 200 | 220 |
| Continental Oil | 19½ | 20 |
| Cumberland Pipe Line | 62 | 68 |
| Eureka Pipe Line | 55 | 59 |
| Galena Signal Oil | 4 | 7 |
| Do preferred (old) | 77 | 85 |
| Do preferred (new) | 81 | 88 |
| Humble Oil | 120 | 121 |
| Illinois Pipe Line | 303 | 308 |
| Indiana Pipe Line | 28 | 30 |
| International Petroleum | 28 | 28¼ |
| Imperial Oil, Ltd. | 38 | 38⅜ |
| National Transit | 21½ | 22 |
| New York Transit | 15¼ | 16 |
| Northern Pipe Line | 53 | 58 |
| Ohio Oil | 75½ | 76 |
| Penn Mex | 28 | 32 |
| Solar Refining | 36½ | 38 |
| Southern Pipe Line | 20 | 21 |
| South Penn Oil | 49 | 49½ |
| Southwest Penn Pipe Lines | 60 | 66 |
| Standard Oil Indiana | 55 | 55⅛ |
| Do Kansas | 24 | 24¾ |
| Do Kentucky | 37 | 37½ |
| Do Nebraska | 48 | 49½ |
| Do Ohio | 118½ | 121 |
| Do Ohio preferred | 115 | 116 |
| Swan & Finch | 13 | 16 |
| Vacuum Oil | 122 | 123 |

## Bank of France.

PARIS, Sept. 5.—(AP.)—The weekly statement of the Bank of France shows the following changes in francs: Gold increased 127,000,000; sight balances abroad increased 1,000,000; bills discounted at home increased 1,209,000,000; bills bought abroad increased 2,000,000; advances decreased 33,000,000; circulation increased 2,114,000,000; current accounts decreased 852,000,000.

Rate of discount, 3½ per cent.

## Sheaffer to Sell Stock to Dealers

CHICAGO, Sept. 5.—The W. A. Sheaffer Pen Company plans to sell common stock to its 25,000 dealers at $1 below the closing figure on the New York curb on the date of sale. No increase in capitalization which consists of 194,500 shares of common stock, is involved, according to the announcement, and the offering will be restricted to a maximum of 100 shares for each dealer.

The company's business for 1929, with the best part of the year yet to come, is $750,000 in excess of 1928, for the same period, and the increase in earnings is in greater proportion according to W. A. Sheaffer, president.

## CHAIN STORE SALES

| | 1929. | 1928. |
|---|---|---|
| **Woolworth Company.** | | |
| August sales | $ 24,446,010 | $ 21,811,872 |
| Eight months | 182,777,182 | 167,680,209 |
| **Federal Bake Shops.** | | |
| August sales | $ 371,800 | $ 319,891 |
| Eight months | 2,912,568 | 2,597,386 |
| **Isaac Silver & Bro.—** | | |
| August sales | $ 718,345 | $ 459,622 |
| Eight months | 4,534,735 | 3,541,668 |
| **Neisner Bros.—** | | |
| August sales | $1,342,557 | $ 785,166 |
| Eight months | 8,233,377 | 5,267,342 |
| **Waldorf System—** | | |
| August sales | $1,338,231 | $1,170,062 |
| Eight months | 10,482,297 | 9,525,701 |
| **F. & W. Grand Stores—** | | |
| August sales | $ 1,730,879 | $1,235,828 |
| Eight months | 12,513,542 | 8,854,394 |
| **G. C. Murphy Co.—** | | |
| August sales | $1,273,230 | $ 872,827 |
| Eight months | 8,877,997 | 6,434,841 |

## New International Air-Rail Service

KANSAS CITY, Sept. 5.—(AP.) A new international air-rail combination, bringing New York and Mexico City within two business days of each other, was announced here today by the Universal Aviation Corporation. The service will be inaugurated Sunday. It calls for departure from New York on the New York Central Lines to Cleveland, the Universal air line from Cleveland to Tulsa, the Missouri-Kansas-Texas from Tulsa to Dallas, the Southern Air Transport from Dallas to Brownsville and the Mexican Aviation Corporation from Brownsville to the city of Mexico.

## LONE STAR GAS IS ACTIVE HERE

### Stock Holds Around Recent 'Peg' Price; McKinney in Demand; Alloy Steel Off

Stocks continued to fluctuate in a narrow range on the Pittsburgh Exchange today, with volume showing no change from the preceding session.

Lone Star Gas was again active and maintained a firm position in the neighborhood of $49 a share, the price at which it has been pegged for about 10 days, following its sensational spurt on August 28, when it ran up 6 points to a new high record price of $50. This was equivalent to $125 on the old stock, which was split 2½-for-1 and which also received rights which ranged around $7.50 each at the time of the capital readjustment.

McKinney Manufacturing started on a fairly large block of stock at 13½, unchanged from last night, and subsequently advanced a fraction. Steel Foundry also added a fraction to yesterday's 3-point gain with the first sale at 58½. Vanadium Alloy was off a point, but was quiet, and Blaw Knox held close to yesterday's final. There were no conspicuous changes in any section of the market in the early trading.

## LOCAL STOCKS

Thursday, September 5, 1929.
(Quotations at the Close.)

| | Par. | Bid. | Ask. |
|---|---|---|---|
| **Banks—** | | | |
| Allegheny Trust | 100 | 335 | .... |
| Bank of Pgh., N. A. | 50 | 175 | .... |
| Colonial Trust | 100 | 307½ | 320 |
| Exchange National | 50 | .... | 89 |
| Keystone National | 100 | 330 | .... |
| Peoples Savings & Trust | 20 | 201 | 204 |
| Pittsburg Trust | 100 | 475 | 487 |
| Union National | 100 | 510 | .... |
| **Miscellaneous—** | | | |
| Allegheny Steel | .. | .... | 72½ |
| Allegheny Steel pfd. | 100 | 108 | .... |
| Arkansas Gas | .. | 22¾ | .... |
| Arkansas Gas pfd. | 10 | 8⅝ | .... |
| Armstrong Cork | .. | 73½ | 75 |
| Blaw-Knox | .. | .... | 59 |
| Calorizing Co. pfd. | 25 | 11½ | .... |
| Conley Tank Car pfd. | 100 | 103 | .... |
| Crandall, McKen. & H. | .. | 27½ | .... |
| D. L. Clark Co. | .. | .... | 15½ |
| Devonian Oil | 10 | 14⅝ | 15 |
| Dixie Gas & Utilities | .. | 74 | 75 |
| Donahoe's Inc. "A" | .. | 15⅝ | 16½ |
| Duff-Norton Mfg. | .. | 40 | 43½ |
| Follansbee Bros. pfd. | 100 | 95 | .... |
| Joseph Horne | .. | 38 | .... |
| Liberty Dairy Products | .. | .... | 33¼ |
| Lone Star Gas | .. | 48 | 48½ |
| McKinney Mfg. | .. | 13⅛ | 14 |
| National-Erie "A" | .. | 26½ | .... |
| National Fireproofing | 50 | 20½ | 21 |
| Nat. Fireproofing pfd. | 50 | 36½ | 38 |
| Pgh. Invest. Securities | .. | .... | 21 |
| Pittsburgh Screw & Bolt | .. | .... | 26⅝ |
| Pgh. Steel Foundry | .. | .... | 59 |
| Plymouth Oil | 5 | 24⅞ | 25 |
| Pruett-Schaffer pfd. | .. | .... | 29 |
| Salt Creek Consol. Oil | 10 | 2⅝ | 2¾ |
| Standard Steel Propeller | .. | 51 | 52 |
| Suburban Electric | .. | .... | 21⅝ |
| Westinghouse Air Brake | .. | .... | 60½ |
| William Zoller | .. | .... | 49 |
| Witherow Steel | .. | 47 | 49 |
| **Bonds—** | | | |
| Independent Brewing 6s | .. | .... | 73 |
| Pittsburgh Brewing 6s | .. | 65¼ | .... |

## Sales on the Exchange.

| | Shares. | | Price. |
|---|---|---|---|
| Allegheny Steel | 15 | at | 72 |
| Arkansas Gas | 310 | at | 23⅝ |
| Do. | 200 | at | 23½ |
| Do. | 430 | at | 23⅜ |
| Do. | 50 | at | 23⅜ |
| Do. | 310 | at | 23⅜ |
| Do. | 110 | at | 23⅛ |
| Do. | 125 | at | 23 |
| Do. | 15 | at | 23⅛ |
| Do. | 10 | at | 23⅛ |
| Do. | 100 | at | 23 |
| Do. | 200 | at | 22⅞ |
| Do. | 100 | at | 22⅞ |
| Do. | 100 | at | 22½ |
| Arkansas Gas pfd. | 116 | at | 8½ |
| Do. | 655 | at | 8½ |
| Armstrong Cork | 20 | at | 74½ |
| Do. | 35 | at | 74⅛ |
| Do. | 100 | at | 74½ |
| Do. | 200 | at | 73½ |
| Blaw-Knox | 20 | at | 58½ |
| Do. | 410 | at | 58 |
| Do. | 100 | at | 57⅝ |
| Do. | 20 | at | 57½ |
| Do. | 955 | at | 58 |
| Do. | 10 | at | 58⅛ |
| Do. | 200 | at | 58⅛ |
| Do. | 75 | at | 58⅛ |
| Do. | 370 | at | 58 |
| Carnegie Metals | 200 | at | 18 |
| Do. | 100 | at | 19 |
| Colonial Trust | 4 | at | 307½ |
| Crandall, McKenzie & H'son | 175 | at | 27½ |
| D. L. Clark Co. | 20 | at | 15½ |
| Do. | 75 | at | 15 |
| Devonian Oil | 320 | at | 15 |
| Dixie Gas & Utilities | 20 | at | 30 |
| Exchange National Bank | 10 | at | 87½ |
| Follansbee Bros. pfd. | 50 | at | 95 |
| Harbison-Walker Refractor | 25 | at | 63 |
| Jones & Laughlin Steel pfd. | 30 | at | 120 |
| Joseph Horne | 25 | at | 38 |
| Koppers Gas & Coke pfd. | 65 | at | 99½ |
| Lone Star Gas | 75 | at | 48⅞ |
| Do. | 50 | at | 49 |
| Do. | 15 | at | 48⅞ |
| Do. | 335 | at | 48¾ |
| Do. | 80 | at | 49 |
| Do. | 128 | at | 48⅞ |
| Do. | 280 | at | 48⅞ |
| Do. | 710 | at | 48⅞ |
| Do. | 20 | at | 49 |
| Do. | 360 | at | 48⅞ |
| Do. | 435 | at | 48⅞ |
| Do. | 200 | at | 48⅞ |
| Do. | 25 | at | 48⅞ |
| Do. | 75 | at | 48⅞ |
| McKinney Manufacturing | 400 | at | 13½ |
| Do. | 30 | at | 14 |
| Do. | 250 | at | 13½ |
| Do. | 100 | at | 14 |
| National-Erie "A" | 100 | at | 26⅜ |
| Peoples Savings & Trust | 6 | at | 205 |
| Pittsburgh Plate Glass | 100 | at | 69¾ |
| Pittsburgh Screw & Bolt | 50 | at | 26⅝ |
| Do. | 10 | at | 27 |
| Do. | 100 | at | 26⅞ |
| Do. | 35 | at | 26⅞ |
| Do. | 255 | at | 26½ |
| Pittsburgh Steel Foundry | 110 | at | 58½ |
| Do. | 180 | at | 59 |
| Pittsburg Trust | 35 | at | 475 |
| Plymouth Oil | 300 | at | 25¼ |
| Do. | 50 | at | 25⅛ |
| San Toy Mining | 2000 | at | .04 |
| Standard Steel Propeller | 50 | at | 51 |
| Standard Steel Spring | 20 | at | 79½ |
| Do. | 60 | at | 80 |
| United Engineering & Fdry. | 120 | at | 50½ |
| Do. | 80 | at | 50⅛ |
| Vanadium Alloy Steel | 25 | at | 77 |
| Westinghouse Air Brake | 13 | at | 63¼ |
| Do. | 100 | at | 61 |

UNLISTED STOCKS.

| | Par. | Bid. | Ask. |
|---|---|---|---|
| Mayflower Drug | .. | .... | 7½ |
| Penna. Industries units | .. | .... | 99 |
| Western Public Service | .. | 37 | .... |

| | Shares. | | Price. |
|---|---|---|---|
| Western Public Service | 10 | at | 37 |
| Do. | 10 | at | 37¼ |
| Do. | 100 | at | 37¼ |
| Do. | 10 | at | 37¼ |
| Do. | 25 | at | 37¼ |
| Do. | 85 | at | 37⅛ |
| Do. | 200 | at | 37¼ |
| Do. | 20 | at | 37¼ |
| Do. | 120 | at | 37⅛ |
| Do. | 50 | at | 37⅛ |
| Do. | 150 | at | 37 |
| Do. | 10 | at | 37⅜ |
| Do. | 110 | at | 37⅛ |
| Do. | 20 | at | 37⅜ |
| Do. | 110 | at | 37¼ |
| Do. | 20 | at | 37¼ |
| Do. | 15 | at | 37⅜ |
| Do. | 100 | at | 37 |

## Summary for the Day.

| Shares. | | High. | Low. | Last Sale. | Prev. Chge. |
|---|---|---|---|---|---|
| 15 | Alleghny Stl | 72 | 72 | 72 | 72 |
| 2060 | Arkan Gas.. | 23⅝ | 22½ | 22½ | 23⅝ |
| 771 | Do pfd.. | 8½ | 8⅜ | 8½ | 8½ |
| 355 | Armstng Ck | 74⅝ | 73½ | 73½ | 74⅝ |
| 2170 | Blaw-Knox.. | 58⅛ | 57⅝ | 58 | 58⅛ |
| 3002 | Carneg Met. | 19 | 18 | 19 | 19 |
| 175 | C McK & H | 27½ | 27½ | 27½ | 27½ |
| 95 | D L Clark.. | 15½ | 15 | 15 | 15 |
| 320 | Devonian Oil | 15 | 15 | 15 | 15 |
| 20 | Dixie G & U | 30 | 30 | 30 | *31 |
| 50 | Fnbee Br pf | 95 | 95 | 95 | 95½ |
| 25 | H-W Refrac. | 63 | 63 | 63 | 63 |
| 30 | J & L S pfd | 120 | 120 | 120 | 120 |
| 25 | Jos Horne.. | 38 | 38 | 38 | 38 |
| 65 | K G & C pf | 99½ | 99½ | 99½ | 99½ |
| 2780 | Lone Star G | 49 | 48⅞ | 48⅞ | 48⅞ |
| 780 | McKiny Mfg | 14 | 13½ | 14 | 13½ |
| 100 | Nat-Erie A. | 26⅜ | 26⅜ | 26⅜ | 27 |
| 450 | Pgh S & B.. | 27 | 26½ | 26½ | 27 |
| 100 | Pgh P Glass | 69¾ | 69¾ | 69¾ | 70 |
| 290 | Pgh Stl Fdy | 59 | 58½ | 59 | 58 |
| 350 | Plymth Oil.. | 25¼ | 25⅛ | 25⅛ | 25 |
| 2000 | San Toy M.. | .04 | .04 | .04 | .04 |
| 60 | Stan Stl Ppl | 51 | 51 | 51 | 52 |
| 80 | Stan Stl Spg | 80 | 79½ | 80 | 80 |
| 200 | Unit E & F | 50½ | 50⅛ | 50¼ | 50½ |
| 25 | Van All Stl. | 77 | 77 | 77 | 78 |
| 113 | Westhse A B | 63¼ | 61 | 61 | 62½ |
| | Banks— | | | | |
| 10 | Exch Nat B | 87½ | 87½ | 87½ | 88 |
| 4 | Colonial Tst | 307½ | 307½ | 307½ | 305 |
| 6 | Pples S & T | 205 | 205 | 205 | 205 |
| 35 | Pittsbrg Tst | 475 | 475 | 475 | 475 |
| 13859 | | | | | |
| | UNLISTED STOCKS. | | | | |
| 1145 | West Pub S. | 37⅜ | 37 | 37 | 37 |

*Cash.

# EVENING SUN-TELEGRAPH MARKETS

New York Curb Market | Dividend Information

# ROADS NEED NOT FEAR PLANES, BUDD SAYS

## Air Journeys Will Be in Addition to Rail Travel, Great Northern Head Says

By MERRYLE STANLEY RUKEYSER.

NEW YORK, Sept. 5.—Ralph Budd, president of the Great Northern Railway, regards the airplane as no serious competitor of the railroads.

In a message to this column, the executive pointed out: "I have never felt the airplane would take much business away from the railways, as air travel probably will be in addition to rail travel."

This view is somewhat at variance with the policy of the Atchison, Topeka and Santa Fe, the Pennsylvania and the New York Central, which, recognizing the new status of the airplane as an agency of transportation, have arranged to give co-ordinateed rail and airplane service from coast to coast.

"Long distance passenger travel," Mr. Budd added, "is increasing slightly; local passenger travel is still declining."

**O'FALLON DECISION**

In assessing the significance of the O'Fallon rate decision, which, marked a turning point in investment sentiment toward railroad securities, Mr. Budd pointed out: "The present rate structure has not been yielding revenues, from which the railways, particularly in the Northwest, can earn a fair return on their property investment. Insofar as rates can be made to yield such revenues, that should be done in order to maintain railway credit and provide funds for further improvements.

"The O'Fallon decision will not, in my opinion, affect railway rates, at least on the carriers in the Northwest, for the reason that on any suggested basis of valuation the present rates are not remunerative so that increasing the valuation does not change the situation in that respect except to make the rate of return fall still farther below the fair return.

"The decision should have a bolstering effect on railway credit, because it gives recognition to the fact that railway properties are entitled to the same consideration in fixing values that other public service properties are. In other words, it removes from the financial situation a threat of injury to railway credit."

**RAILROAD BUILDING**

Asked whether he anticipates as a result of the improved sentiment toward railroad investments any further railroad building in the United States, Mr. Budd replied: "Only a limited mileage of new railway remains to be built in the United States. More tracks will be laid on existing railway systems as is found necessary to keep up with the increasing traffic and with improved facilities generally. Efficiency has been greatly increased since the World War by improvements that have been made resulting in longer trains, expedited movement, and greater safety. Locomotives have at the same time been so improved that they can be operated greater distances between terminals and effect much greater economy in the use of fuel. Through the co-operation of railway managers, railway employes and shippers, great improvement has been made in the last few years in the utilization of the existing railway plant by heavier loading of cars, less terminal delay, prompter releasing of equipment, etc., but much more can and no doubt will be done in that respect in the future.

In sketching the goal of his own road, Mr. Budd revealed: "The objective of the Great Northern Railway Company, is, as it has been in the past, to expand its lines and facilities to take care of the future growth and development by providing the best transportation service possible. The policy of the Great Northern has been to take advantage of the development of improvements in motive power, equipment, signals, telephone and telegraph systems, and other devices which make for increased efficiency in operation and that policy will be continued."

**HIGHWAY TRAVEL**

Mr. Budd, in diagnosing the cause of declining local passenger travel, said: "The trend of local travel is, and for several years has been, toward the highway, while long journeys continue to be made by rail. The private automobile, and not the highway bus, is the cause of this trend. Railways may use buses to advantage in combination with rail trips, and so may hold some travel that otherwise would go entirely by automobile. Buses may also be used to take the place of local train service, which has become unprofitable, but which, without some substitute, would have to be continued.

"The ultimate extent of highway bus development depends, first upon whether the public will consider the service important enough so that it will adopt towards the industry fair, reasonable and, above all, definite and stable policies of regulation and taxation, and second, upon how far bus operators will go in providing the best equipment that can be devised, and in giving schedules and other service that meets every need of local travel, including reasonably low fares. The enterprise which operators have shown thus far, and the willingness of manufacturers to co-operate with them in making improvements, leaves little doubt as to the future."

(Copyright, 1929, Universal Service, Inc.)

## Foreign Exchange.

(Reported by Mellon National Bank.)

| | |
|---|---|
| English sterling, demand | 4.84 5-16 |
| Do cables | 4.84⅝ |
| French franc, demand | .0390¼ |
| Do cables | .0391⅜ |
| Italian lire, demand | .0522⅝ |
| Do cables | .0523 |
| German mark, demand | .2378 |
| Do cables | .2380¼ |

# NEW YORK CURB MARKET

Following is the list of transactions on the New York Curb Exchange, giving all stocks and bonds traded (00 omitted in sales column of stock list; 000 omitted in sales column of bond list):

STOCKS.

| Sales. | | High. | Low. | 2:45. |
|---|---|---|---|---|
| 12 | Acoustic Prod.. | 4⅝ | 4⅝ | 4⅝ |
| 34 | Do rights...... | 1-16 | 1-16 | 1-16 |
| 5 | Aero Industries. | 29⅛ | 28⅝ | 28⅝ |
| 1 | Do war........ | 7 | 7 | 7 |
| 2 | Aero Sup B..... | 19⅝ | 18⅞ | 18⅞ |
| 2 | Aero Underwrit. | 33⅞ | 33 | 33⅞ |
| 1 | Ainsworth Mfg.. | 50 | 50 | 50 |
| 2 | Air Invest....... | 16 | 15⅝ | 15⅝ |
| 2 | Do preferred.. | 42½ | 41⅞ | 42½ |
| 1 | Airstock V...... | 54 | 54 | 54 |
| 1 | Alexander Indu. | 9⅝ | 9⅝ | 9⅝ |
| 3 | Allied Aviation.. | 12½ | 12¼ | 12¼ |
| 1 | Allied Mot Ind.. | 46⅝ | 46⅝ | 46⅝ |
| 14 | Allied Pw & Lt | 92⅞ | 90⅛ | 91 |
| 2 | Do 1st pfd.... | 78⅞ | 78⅜ | 78⅜ |
| 4 | Allis Chalm..... | 79½ | 79⅛ | 79⅛ |
| 1 | Allison Drug B. | 1⅛ | 1⅛ | 1⅛ |
| 1 | Alumnm Co Am | 472 | 472 | 472 |
| 2 | Am Arch........ | 36¼ | 36⅛ | 36¼ |
| 1 | Am Beverage.... | 9½ | 9½ | 9½ |
| 2 | Am Brit & Cont | 14⅛ | 14⅛ | 14⅛ |
| 5 | Am Br Bov B.. | 19⅞ | 19⅜ | 19⅜ |
| 1 | Am Chain...... | 33¾ | 33¾ | 33¾ |
| *25 | Am Cigar........ | 150 | 150 | 150 |
| 4 | Am Cit P&L A. | 72⅞ | 71⅛ | 72⅞ |
| 4 | Do B.......... | 51⅜ | 50½ | 50½ |
| 4 | Am Com Pow A. | 29½ | 29¼ | 29½ |
| 1 | Do B.......... | 46 | 46 | 46 |
| 2 | Do war........ | 9¼ | 9 | 9 |
| 9 | Am Cyan B..... | 63⅞ | 63 | 63 |
| 1 | Do preferred.. | 124¼ | 124¼ | 124¼ |
| 2 | Am Dept Stores | 9½ | 9½ | 9½ |
| 12 | Am & F Pw war | 141⅞ | 133⅜ | 141 |
| 12 | Am Gas & El... | 219 | 215⅛ | 219 |
| 9 | Am Invest B... | 24⅛ | 23⅜ | 23⅞ |
| 3 | Do war ...... | 14½ | 14½ | 14½ |
| 16 | Do rts ....... | 8⅝ | 8⅛ | 8⅛ |
| 4 | Am Lt & Trac.. | 333 | 328 | 329½ |
| 5 | Am Maracaibo.. | 3⅝ | 3½ | 3½ |
| 4 | Am Solv & Ch.. | 34⅛ | 34⅛ | 34⅛ |
| 440 | Am Superpower | 66⅞ | 65 | 65 |
| 14 | Do 1st pfd.... | 98⅜ | 97⅞ | 98⅜ |
| 5 | Do pfd ....... | 92 | 91⅞ | 92 |
| 3 | Am Thread pfd. | 3½ | 3½ | 3½ |
| 12 | Am Tobacco rts | 13⅛ | 12⅞ | 12⅞ |
| 1 | Am Yvette ..... | 27⅛ | 27⅛ | 27⅛ |
| 1 | Amsterdam .... | 31½ | 31½ | 31½ |
| 1 | Anch Post Fenc | 66 | 66 | 66 |
| 6 | Do new ...... | 22⅞ | 22½ | 22½ |
| 4 | Apex Elec ..... | 35½ | 32½ | 35½ |
| 6 | Arcturus R T.. | 41 | 40 | 40½ |
| 2 | Argo Oil ....... | 2¼ | 2¼ | 2¼ |
| 1 | Arizona Globe .. | 3-16 | 3-16 | 3-16 |
| 87 | Ark Nat Gas.... | 23⅝ | 23⅛ | 23⅛ |
| 150 | Do A ........ | 23½ | 22⅞ | 22⅞ |
| *30 | Ark P & L pfd. | 103½ | 103½ | 103½ |
| 1 | Art Metals ..... | 37½ | 37½ | 37½ |
| 2 | Assd Dye & Prt | 9½ | 9 | 9 |
| 2 | Assd El Ind Ltd | 11 | 11 | 11 |
| 58 | Assd Gas & El.. | 70⅞ | 69⅛ | 70 |
| 114 | Do deb rts.... | 22⅞ | 21⅜ | 22⅝ |
| 2 | Assd Rayon pfd | 56⅛ | 56 | 56 |
| 1 | Atl Frt & Sug.. | ⅝ | ⅝ | ⅝ |
| 1 | Atlantic Lobos.. | 1½ | 1½ | 1½ |
| 4 | Atlas Plywood.. | 65 | 64 | 64 |
| 1 | Atlas Port Cem | 43⅛ | 43⅛ | 43⅛ |
| 5 | Autom Vot Mch | 13 | 13 | 13 |
| 4 | Do cvt ........ | 23⅛ | 22⅞ | 23 |
| 4 | Aviat Corp Am. | 58⅝ | 56 | 57 |
| 1 | Aviat Credit ... | 15 | 15 | 15 |
| 1 | Aviat Secur .... | 34 | 34 | 34 |
| 3 | Axtn & Fish To | 35 | 35 | 35 |
| 5 | Bickford Inc... | 22¼ | 22⅛ | 22¼ |
| 1 | Blaw Knox ... | 58 | 58 | 58 |
| 5 | Bliss Co Co... | 41⅛ | 41 | 41 |
| 42 | Blue Ridge..... | 22½ | 22 | 22 |
| 112 | Do pref ...... | 51½ | 51⅛ | 51⅛ |
| 4 | Blumenthal .... | 100 | 99½ | 99½ |
| 1 | Bohack ........ | 77⅛ | 77⅛ | 77⅛ |
| 4 | Brazil T & Lt | 69⅝ | 68⅛ | 68⅛ |
| 4 | Brdgpt Mach... | 4½ | 4⅜ | 4½ |
| 1 | Brit Am Tb B. | 30⅞ | 30⅞ | 30⅞ |
| 1 | Brown Fence A | 23⅞ | 23⅞ | 23⅞ |
| 6 | Budd E G Mfg | 25⅛ | 25 | 25 |
| 4 | Burma Ltd .... | 4¼ | 4¼ | 4¼ |
| 1 | Butler Bros..... | 30⅞ | 30⅞ | 30⅞ |
| 4 | Cab Rad Tube. | 14⅛ | 14⅛ | 14⅛ |
| 3 | Cab & W A.... | 3⅞ | 3⅞ | 3⅞ |
| 5 | Do B .......... | 4 | 3⅝ | 4 |
| 3 | Do pref ..... | 4⅝ | 4½ | 5⅝ |
| 12 | CAM Co vtc... | 2 | 1⅞ | 2 |
| 2 | Camd Fire Ins | 34½ | 34¼ | 34½ |
| 4 | Can Marc Wire | 8⅜ | 8⅛ | 8½ |
| 4 | Capital Adm A | 68⅛ | 67 | 67½ |
| 1 | Do pf A...... | 40½ | 40⅛ | 40½ |
| 14 | Do rts ........ | 8⅜ | 7⅝ | 8 |
| 6 | Carib Syn new | 2⅜ | 2⅝ | 2⅜ |
| 5 | Carnat Milk ... | 52 | 47½ | 50 |
| 31 | Carnegie Metals | 20 | 17⅛ | 20 |
| 1 | Caterpil Tract. | 80⅛ | 80⅛ | 80⅛ |
| 2 | Celan Crp Am | 43 | 43 | 43 |
| 1 | Do ptc 1st pf | 99⅛ | 99⅛ | 99⅛ |
| 22 | Cent At St..... | 14⅞ | 13 | 14⅞ |
| 13 | Cent Pub Sv A | 54⅛ | 54 | 54⅛ |
| 48 | Do rts ........ | 3¼ | 3¼ | 3¼ |
| 24 | †Cen St El ... | 80⅜ | 78⅜ | 80⅜ |
| 4 | Cent Swt Ut n. | 30⅜ | 29⅜ | 29⅜ |
| †2 | Cen St El cvpwn | 205 | 204 | 204 |
| †1 | Wo pf ex war | 84⅞ | 84⅞ | 84⅞ |
| 3 | Centrifugal Pipe | 9 | 9 | 9 |
| 6 | Chain Stores Stk | 38 | 37 | 38 |
| 5 | Checker Cab ... | 67½ | 66½ | 67 |
| 1 | Chesbro Mfg ... | 200 | 200 | 200 |
| 40 | Cities Service .. | 53¼ | 52⅞ | 53¼ |
| 1 | Do pref ....... | 94⅜ | 94⅜ | 94⅜ |
| 1 | Do B pref .... | 9 | 9 | 9 |
| 3 | City M & T .... | 36 | 35½ | 35½ |
| 2 | City Radio ..... | 33 | 33 | 33 |
| 2 | Clark Equip .... | 61 | 61 | 61 |
| 2 | Clark Lighter .. | 6 | 6 | 6 |
| 1 | Cleve Elec Illum | 98½ | 98½ | 98½ |
| 1 | Club Alum Uten | 5½ | 5½ | 5½ |
| 22 | Cohn H & M ... | 55 | 52⅞ | 55 |
| 4 | Colgate Palm .. | 70 | 69⅞ | 69⅞ |
| 1 | Col Synd ........ | ⅞ | ⅞ | ⅞ |
| 1 | Colt aPt Fire ... | 32 | 32 | 32 |
| 1 | Col Picture ..... | 31 | 31 | 31 |
| 24 | Com Inv Trust . | 83 | 82½ | 82½ |
| *180 | Comwealth Ed.. | 375¼ | 370 | 370 |
| 2 | Do pref ....... | 100½ | 100½ | 100½ |
| 498 | Com & South .. | 24⅛ | 23⅝ | 23⅝ |
| 368 | Do war ....... | 9⅝ | 9 | 9⅛ |
| 4 | Cons Aircraft .. | 33 | 32⅝ | 32⅝ |
| 45 | Cons Cop Min .. | 9⅛ | 8⅞ | 9 |
| 14 | Cons G&E Balt. | 135 | 134 | 135 |
| 825 | Con Gas NY rts | 9⅞ | 9⅝ | 9⅝ |
| 24 | Cons Gas Ut A.. | 33⅜ | 33 | 33⅜ |
| 4 | Cons Inst ....... | 22⅜ | 22 | 22 |
| 4 | Cons Ldy Corp.. | 15⅛ | 15⅛ | 15⅛ |
| 12 | Cons Ret Stores | 26½ | 26⅛ | 26⅛ |
| 2 | Cont Oil vtc Me | 19⅜ | 19⅜ | 19⅜ |
| *25 | Cont G E P pf .. | 102¼ | 102¼ | 102¼ |
| 8 | Cooper Bess .... | 48⅜ | 48¼ | 48¼ |
| 1 | Do pref ....... | 47⅝ | 47⅝ | 47⅝ |
| 12 | Cor & Reynolds | 34 | 33¼ | 33⅝ |
| 5 | Do pfd ....... | 102⅞ | 102½ | 102⅞ |
| 94 | Cord Corp ..... | 35⅝ | 34¼ | 34¼ |
| 2 | Cosden Oil ..... | 94 | 94 | 94 |
| 1 | Do pfd ....... | 78 | 78 | 78 |
| 5 | Courtaulds Ltd. | 16⅝ | 16⅝ | 16⅝ |
| 45 | Creole Synd ... | 9⅛ | 8⅜ | 8⅜ |
| 4 | Cresson Gold .. | 9-16 | ⅜ | ⅜ |
| 1 | Crowley Milner. | 44 | 44 | 44 |
| 14 | Crown Central.. | 1½ | 1½ | 1½ |
| 1 | Cuneo Press pf | 90 | 90 | 90 |
| 1 | Curt Aero Expt | 35½ | 35½ | 35½ |
| 1 | Curt Airpts ctfs | 10⅜ | 10⅜ | 10⅜ |
| 1 | Curtiss Flying.. | 21⅞ | 21⅞ | 21⅞ |
| 24 | Curt Wright w. | 12 | 11⅜ | 11⅜ |
| 1 | Daniel Reeves.. | ⅜ | ⅜ | ⅜ |
| 1 | Davega Inc .... | 38 | 38 | 38 |
| 84 | Dayton Airplane | 44 | 43½ | 44 |
| 14 | Deere & Co..... | 610 | 607 | 607 |
| 1 | Decca Rec ..... | 1½ | 1½ | 1½ |
| 25 | De Forest Radio | 17⅞ | 17⅝ | 17⅝ |
| 14 | Derby Oil ...... | 7⅜ | 6⅞ | 7 |
| 45 | Detroit Aircraft | 16½ | 16 | 16 |
| 42 | Dixie Gas Util.. | 28⅛ | 27⅛ | 27⅝ |
| 21 | Do rts ......... | 4⅞ | 4⅝ | 4⅝ |
| 1 | Doehler Die Cas | 38 | 38 | 38 |
| 45 | Dubilier Conden | 18 | 14⅝ | 15⅛ |
| 1 | Durant Motor.. | 8⅞ | 8⅞ | 8⅞ |
| 8 | Duke Pow rts.. | 19⅞ | 19 | 19 |
| 30 | Earl Radio .... | 8½ | 8⅛ | 8½ |
| 44 | East G & F.... | 54⅝ | 53⅜ | 53⅜ |
| 14 | East Sts Pow B | 70⅞ | 70 | 70 |
| 34 | Eastern Util A. | 29¼ | 27⅜ | 28⅛ |
| 45 | Eisler Elec .... | 26⅞ | 26½ | 26½ |
| 628 | Elec Bond & Sh | 184¼ | 178½ | 181½ |
| 4 | Do pfd ....... | 105½ | 105⅜ | 105½ |
| 62 | Elec Invest .... | 287⅞ | 280¼ | 285 |
| 4 | Do pfd ....... | 99⅝ | 99⅛ | 99⅛ |
| 75 | El Pow Assoc.. | 78⅝ | 74 | 76¼ |
| 85 | Do A ......... | 77⅞ | 73⅛ | 76¼ |
| 4 | El P&Lt opt w.. | 53⅛ | 53⅛ | 53⅛ |
| 28 | Electric Share.. | 55⅝ | 53⅛ | 54 |
| 14 | Do preferred.. | 139 | 136 | 137¼ |
| 12 | Empire Power.. | 53¼ | 53⅛ | 53¼ |
| 4 | Eng Gold Mines | 2⅝ | 2½ | 2½ |
| 4 | Eng Pub Ser w. | 46 | 46 | 46 |
| 1 | Evans W Lead.. | 16⅛ | 16⅛ | 16⅛ |
| 1 | Fageol Mot..... | 5¼ | 5⅛ | 5⅛ |
| 22 | Fairchild Aviat. | 11½ | 10½ | 10½ |
| *180 | Fajardo Sugar... | 86⅝ | 84⅝ | 84⅝ |
| 15 | Falcon Lead M. | ⅛ | ⅛ | ⅛ |
| 14 | Fansteel Prod.. | 19 | 18⅛ | 19 |
| 14 | Fed Screw Corp | 73 | 71½ | 72⅝ |
| 24 | Federal Wat A. | 51⅝ | 51⅛ | 51¼ |
| 41 | Federated Mtls. | 37 | 35⅛ | 36½ |
| 13 | Fiat Corp....... | 26 | 25⅝ | 25⅜ |
| 1 | Do deb rts..... | 7 | 7 | 7 |
| 1 | Film Insp Mach | 2 | 2 | 2 |
| 14 | Financial Inv... | 27 | 26¼ | 27 |
| 1 | First Nat Cop... | ½ | ½ | ½ |
| 1 | First Nat St rts | 1⅝ | 1⅝ | 1⅝ |
| 25 | Fokker Aircraft | 49⅛ | 48½ | 48½ |
| 1 | Foltis Fischer... | 25½ | 25½ | 25½ |
| 12 | Ford Mot CanA | 42 | 40 | 41½ |
| 68 | Ford Mot Franc | 13⅝ | 12⅞ | 13⅝ |
| 42 | Ford Mot Ltd.. | 18½ | 18⅛ | 18¼ |
| 1 | Foremost Dairy | 14 | 14 | 14 |
| 15 | Fourth Nat Inv | 55⅝ | 55 | 55⅝ |
| 5 | Fox Theater A.. | 27½ | 27¼ | 27⅜ |
| 1 | Franklin Mfg... | 41½ | 41½ | 41½ |
| 1 | French Line.... | 45⅜ | 45⅜ | 45⅜ |
| 4 | Garlock Pack.. | 35 | 34½ | 34½ |
| 4 | Gen Asphalt rts | 10½ | 10 | 10 |
| 12 | Gen Am InvCon | 25⅞ | 25¼ | 25⅞ |
| 22 | Gen Bak new.. | 6⅜ | 6⅜ | 6⅜ |
| 1 | Do pref ...... | 68⅝ | 68⅝ | 68⅝ |
| 120 | Gen El Eng rts | 15¼ | 14⅝ | 15 |
| 1 | Gen Ind Alco. | 32 | 32 | 32 |
| 40 | Gen Rlty & Util | 39 | 38⅜ | 39 |
| 25 | Do pref ..... | 114⅝ | 112½ | 112½ |
| 45 | Gen Theat .... | 36⅞ | 36⅛ | 36¼ |
| 1 | Gilbert Co .... | 21 | 21 | 21 |
| 4 | Glen Alden Cl.. | 125 | 125 | 125 |
| 15 | Globe Undrwrts | 26 | 25⅝ | 25⅝ |
| 63 | Gold Cent Min. | 9⅝ | 9 | 9⅝ |
| 3 | Goldfild Cons... | ⅛ | ⅛ | ⅛ |
| 48 | Goldman Sachs. | 109⅞ | 109 | 109 |
| 34 | Gold Sl Elec... | 18⅞ | 18⅛ | 18⅛ |
| 1 | Gorham Knitbc | 6⅛ | 6⅛ | 6⅛ |
| 4 | Gorham Inc pf.. | 50 | 50 | 50 |
| 1 | Grd Rap Varn | 18 | 18 | 18 |
| 4 | Graymur ...... | 59⅛ | 59 | 59 |
| 3 | Groc Stores V.. | 17¼ | 17 | 17¼ |
| *10 | Gt A & P new | 374⅞ | 374⅞ | 374⅞ |
| *10 | Do 1st pf.... | 115 | 115 | 115 |
| 12 | Greenfield T&D | 25⅛ | 23 | 23⅝ |
| 28 | Ground Grip.... | 43 | 41½ | 41½ |
| 1 | Do pref ..... | 40½ | 40½ | 40½ |
| 12 | Guard Fire .... | 95⅛ | 93 | 93 |
| 1 | Guardian Inv .. | 12⅛ | 12⅛ | 12⅛ |
| 4 | Gulf Oil Crp Pa | 202 | 198⅛ | 198⅛ |
| 24 | Hall Lamp .... | 22 | 22 | 22 |
| 1 | Hall Print ..... | 27⅝ | 27⅝ | 27⅝ |
| 14 | Handley Pag pf | 27⅝ | 27⅛ | 27⅛ |
| 1 | Hap Candy Inc. | 4⅝ | 4⅝ | 4⅝ |
| 14 | Haygart Crp... | 67⅜ | 67⅛ | 67⅛ |
| 1 | Hazeltine ....... | 43⅛ | 43⅛ | 43⅛ |
| 2 | Hercules Mot.... | 33⅞ | 33⅞ | 33⅞ |
| 19 | HiWalker G&W | 17⅞ | 17⅛ | 17⅛ |
| 4 | Hollinger GoldM | 6 | 5⅞ | 5⅞ |
| 4 | Horn & Hardt.. | 56 | 55 | 55 |
| 1 | Horn I Co ...... | 20 | 20 | 20 |
| 9 | Houst Gulf Gas | 19⅞ | 19⅛ | 19⅜ |
| 8 | Hud Bay M&S.. | 18⅛ | 18 | 18⅛ |
| 17 | Humble O&R .. | 122⅞ | 120⅛ | 120¼ |
| 2 | Huyler S Del.... | 19⅛ | 19⅛ | 19⅛ |
| 3 | Do pf ......... | 89 | 89 | 89 |
| 18 | Hygrade Food.. | 32 | 31 | 31 |
| 2 | Imp Chem ...... | 8⅛ | 8⅛ | 8⅛ |
| 24 | Imp Oil Can.n.. | 38⅜ | 38 | 38½ |
| 1 | Indust Fin ctf.. | 38⅛ | 38⅛ | 38⅛ |
| 22 | Insull Util ..... | 114 | 112½ | 113¼ |
| 8 | Ins Co No Am.. | 86⅝ | 84⅜ | 84⅞ |
| 8 | Insurance Sec... | 31⅛ | 30⅝ | 30⅝ |
| 14 | Insurance Sh.... | 23¼ | 23 | 23 |
| 148 | Inter Sup Pw rt | 4⅛ | 4⅛ | 4⅛ |
| 10 | Inter Equity . | 21 | 21 | 21 |
| 18 | Do Ctfs ...... | 65½ | 65½ | 65½ |
| 5 | Inter Trade .... | 30¼ | 30 | 30 |
| 4 | Intercon Pet ... | 1⅛ | 1⅛ | 1⅛ |
| 18 | Internat Pet n.. | 28⅛ | 28⅛ | 28⅛ |
| 2 | Inter Shoe ..... | 73½ | 73½ | 73½ |
| 36 | Inter Sup Pow.. | 89 | 87⅝ | 89 |
| 4 | Inter Util B .... | 17⅞ | 17⅞ | 17⅞ |
| 1 | Do war ....... | 6 | 6 | 6 |
| 4 | Interst Hosiery. | 17 | 16½ | 17 |
| 4 | Irving Air Ch.... | 31 | 30¼ | 30¼ |
| 545 | Ital Superpower. | 27⅞ | 21⅛ | 27 |
| 2 | Do deb rts ... | 17¼ | 11⅛ | 16½ |
| 2 | Johnson Motor.. | 48 | 48 | 48 |
| 7 | Karstd Rud Inc | 17 | 16¼ | 16¼ |
| 2 | Kerr Lake Mine | 5-16 | 5-16 | 5-16 |
| 4 | Kleinerts Co ... | 39⅞ | 39⅞ | 39⅞ |
| 1 | Knott Corp ... | 30 | 30 | 30 |
| 2 | Kolster Brandes | 4¼ | 4¼ | 4¼ |
| 4 | L'Aire Liquid .. | 108⅞ | 107 | 107 |
| 2 | Lackaw Sec new | 38⅝ | 38⅝ | 38⅝ |
| 1 | Lazarus Co Cod | 31½ | 31½ | 31½ |
| 2 | Lake Superior.. | 20½ | 20½ | 20½ |
| 1 | Lakey Fdy&Mh | 20⅛ | 20⅛ | 20⅛ |
| 1 | Land Co Florida | 6½ | 6½ | 6½ |
| 8 | Lane Bryant .. | 87¼ | 87¼ | 87 |
| 2 | Lazarus Co .... | 32½ | 32½ | 32½ |
| 2 | Leonard Oil ... | 3⅜ | 3⅜ | 3⅜ |
| 2 | Lerner Stores .. | 69 | 69 | 69 |
| 4 | Libby McN&Lib | 16⅞ | 16⅛ | 16⅛ |
| 8 | Lily Tulip Cup. | 22⅞ | 22 | 22 |
| 14 | Lion Oil ....... | 32⅛ | 32 | 32 |
| 8 | Lone Star G nw | 49⅜ | 48⅜ | 48⅞ |
| 198 | Lorillard rts ... | 1⅜ | 1¼ | 1¼ |
| 18 | Louisiana L&E | 8½ | 8½ | 8½ |
| 8 | MacMarr Stores | 41 | 40 | 40 |
| 1 | Mangel Stores.. | 32⅛ | 32⅛ | 32⅛ |
| 8 | Marc Int Marne | 14 | 13⅜ | 14 |
| *25 | Maryland Causl | 128 | 128 | 128 |
| 1 | Mason Val Mine | 1⅜ | 1⅜ | 1⅜ |
| 28 | Mavis Botlng Co | 3⅜ | 3¼ | 3⅜ |
| 28 | May Flow Asso | 92½ | 91½ | 92½ |
| 1 | McCord Rad B | 27½ | 27½ | 27½ |
| 42 | Mathieson Alk.. | 2 | 1⅞ | 2 |
| 4 | Mead Johnson.. | 65 | 65 | 65 |
| 4 | Memph Nat Gas | 17½ | 17⅛ | 17⅛ |
| 1 | Merchants Mfg. | 33½ | 33½ | 33½ |
| 8 | Merrit Ch & Sct | 29⅛ | 28⅜ | 28⅜ |
| 1 | Metal & Min.... | 19⅜ | 19⅜ | 19⅜ |
| 4 | Metal Text p pf | 43 | 42⅞ | 43 |
| 28 | Metro Ch Store | 85⅛ | 84 | 84½ |
| 2 | Mid West Util.. | 440 | 440 | 440 |
| 34 | Do new ...... | 41¼ | 40½ | 41 |
| 4 | Do rts ........ | 50⅞ | 50⅛ | 50⅛ |
| 8 | Midland Steel .. | 121 | 120 | 121 |
| 1 | Miller & Sons.... | 52 | 52 | 52 |
| 8 | Milgrim Bros... | 14⅛ | 13⅜ | 14⅛ |
| 1 | Min Co Canada. | 4⅛ | 4⅛ | 4⅛ |
| 9 | Minn Honey Rg | 112½ | 110 | 112 |
| 4 | Mo Kan P L.... | 28⅜ | 28 | 28 |
| 8 | Mohawk Mining | 63⅜ | 63⅜ | 63⅜ |
| 1 | Moody's Inv pfd | 47 | 47 | 47 |
| 1 | Mortg Bank Col | 38 | 38 | 38 |
| 2 | Mount Gulf Oil. | 1 | 1 | 1 |
| 2 | Mount Prod ... | 12½ | 12½ | 12½ |
| 2 | Munic Service... | 21⅜ | 21½ | 21½ |
| 1 | Nachman Spring | 57 | 57 | 57 |
| 1 | Nat Aviation .. | 56⅛ | 56¼ | 56¼ |
| 1 | Nat Baking .... | 7⅜ | 7⅜ | 7⅜ |
| 2 | Nat Banc Serv. | 55 | 55 | 55 |
| 3 | Nat Container.. | 32⅛ | 32⅛ | 32⅛ |
| 18 | Do pfd ....... | 33½ | 33 | 33 |
| 4 | Nat Dairy pf A | 105 | 105 | 105 |
| 1 | Nat Elec Pow A | 48 | 48 | 48 |
| 1 | Nat Fam Stores | 32⅞ | 32⅞ | 32⅞ |
| 3 | Nat Amer Co... | 18 | 17⅞ | 17⅞ |
| 1 | Nat Food Pr B. | 9 | 9 | 9 |
| 5 | Natl Investors.. | 275¼ | 267⅞ | 275 |
| 1 | Do preferred.. | 86¼ | 86⅛ | 86¼ |
| 3 | Natl Leather.... | 3½ | 3½ | 3½ |
| 4 | Nat Pub Ser A. | 31⅝ | 31⅝ | 31⅝ |
| 1 | Nat Std Co...... | 46½ | 46½ | 46½ |
| 1 | Nat Sug Ref n.. | 41 | 41 | 41 |
| 2 | Nat Thea Sup... | 25¼ | 25⅛ | 25¼ |
| 5 | Nat Un Radio.. | 40⅝ | 40¼ | 40⅝ |
| 2 | Nebel Oscar..... | 19⅞ | 18 | 19⅞ |
| 2 | Neet Inc A...... | 25⅜ | 25⅛ | 25¼ |
| 5 | Nehi Corp....... | 25¼ | 25 | 25¼ |
| *25 | Neisner Br pfd.. | 195 | 195 | 195 |
| 1 | N Eng T & T... | 169 | 165 | 165 |
| 2 | N Jersey Zinc n | 85 | 84⅞ | 85 |
| 3 | N M & Rriz Ld. | 5⅝ | 5⅝ | 5⅝ |
| 18 | Newmont Min.. | 232⅜ | 226 | 226 |
| 8 | N Y Auction A. | 23⅜ | 22⅜ | 22⅜ |
| 1 | N Y Hamburg.. | 41 | 41 | 41 |
| 2 | N Y Investors... | 38⅛ | 38 | 38 |
| *70 | NY Tel 6½pc pf. | 113⅛ | 113 | 113 |
| 290 | Niag Hud Pow.. | 25⅝ | 25⅜ | 25⅜ |
| 25 | Do A war..... | 8½ | 8⅜ | 8⅜ |
| 6 | Do B war..... | 19 | 18 | 19 |
| 1 | Niag Shares .... | 67 | 67⅜ | 67⅜ |
| 19 | Niles Bem Pond | 54⅞ | 51⅛ | 51¼ |
| 2 | Nipis Mines .... | 2¼ | 2 | 2¼ |
| 6 | Noma Elec ..... | 25 | 25 | 25 |
| 141 | Noranda Mines. | 64⅜ | 64⅛ | 64¼ |
| 10 | North Am Avia | 14⅛ | 14⅛ | 14⅛ |
| 1 | No Am Util Sec | 18¼ | 18¼ | 18¼ |
| 2 | Northeast Pow. | 70 | 70 | 70 |
| 26 | North St Pow A | 240 | 231 | 239⅜ |
| 2 | Northwest Eng. | 31⅜ | 30½ | 30½ |
| 1 | Novad Agene pf | 95 | 95 | 95 |
| *100 | Ohio Brass B... | 90 | 89 | 90 |
| 53 | Ohio Cop ....... | 1⅜ | 1⅝ | 1⅜ |
| 9 | Ohio Oil ........ | 75⅝ | 74⅞ | 75 |
| 1 | Outboard A .... | 17 | 17 | 17 |
| 3 | Do B ......... | 11⅝ | 11⅛ | 11½ |
| 3 | Pac West Oil... | 19½ | 18 | 19½ |
| 1 | Pandem Oil .... | 1⅛ | 1⅛ | 1⅛ |
| 2 | Pantep Oil Ven. | 5⅝ | 5⅜ | 5⅜ |
| 5 | Parker Pen .... | 49¼ | 47⅝ | 49¼ |
| 39 | Paramount Cab | 24⅛ | 23½ | 24¼ |
| 9 | Parmelee Trans | 20⅛ | 20 | 20 |
| 1 | Penney Co ..... | 110⅛ | 110⅛ | 110⅛ |
| *60 | Penn O Ed pr pf | 103⅞ | 103⅝ | 103⅝ |
| *10 | Do 6% pref.... | 93⅜ | 93⅜ | 93⅜ |
| 270 | Pennroad Corp. | 27⅞ | 26⅝ | 27 |
| 1 | Penn Wat&Pow | 106⅜ | 106⅜ | 106⅜ |
| *75 | Penn Salt ...... | 100 | 100 | 100 |
| 2 | Peoples Lt P A | 52⅜ | 52⅜ | 52⅜ |
| 4 | Perryman El ... | 21 | 20½ | 20½ |
| 44 | Petroleum Co .. | 26⅞ | 26⅛ | 26⅛ |
| 39 | Philip Morris ... | 1 | 1 | 1 |
| 2 | Do A ......... | 6⅜ | 6⅜ | 6⅜ |
| 1 | Pierce Gov ..... | 26⅝ | 26⅝ | 26⅝ |
| 12 | Pilot Radio ..... | 28⅜ | 28¼ | 28¼ |
| 4 | Pitney Bowes n. | 25⅝ | 25½ | 25½ |
| 4 | Plymouth Oil ... | 24⅜ | 24½ | 24½ |
| 4 | Polymet Mfg ... | 91⅝ | 89 | 90 |
| 4 | Portland El Pw. | 63⅜ | 62 | 63⅜ |
| 5 | Powdrell & Alex | 100 | 95 | 100 |
| 7 | Pratt & Lamb.. | 70 | 70 | 70 |
| 3 | Premier Gold ... | 1⅜ | 1⅜ | 1⅜ |
| 3 | Prop Silk Hos .. | 25¼ | 25 | 25 |
| 96 | Prudential Inv . | 34⅜ | 33⅝ | 34⅜ |
| 3 | Ry & Lt Sec ... | 98⅜ | 98 | 98⅜ |
| 9 | Rainbow L P A. | 35⅛ | 33 | 33 |
| 15 | Do B ........ | 16⅞ | 16¼ | 16¼ |
| 42 | Raybestos Man.. | 55⅝ | 54½ | 55½ |
| 2 | Raymond Co .... | 70 | 70 | 70 |
| 1 | Raymond cv pf. | 69 | 69 | 69 |
| 1 | Red Banks ..... | 10 | 10 | 10 |
| 5 | Red Warrior ... | ⅛ | ⅛ | ⅛ |
| 2 | Reiter Foster .. | 4⅞ | 4⅞ | 4⅞ |
| 140 | Reliance Man ... | 63⅜ | 58⅛ | 63⅛ |
| 6 | Rel Stores ...... | 27½ | 27⅛ | 27⅛ |
| 2 | Repetti Candy .. | 1½ | 1½ | 1½ |
| 250 | Reynolds Bros . | 17 | 15⅛ | 16⅛ |
| 1 | Reynolds Met A | 73⅞ | 73⅞ | 73⅞ |
| 3 | Do B ......... | 41⅛ | 40⅛ | 40⅛ |
| 3 | Richmond Rad.. | 7⅛ | 7 | 7 |
| 1 | Do pref ...... | 20 | 20 | 20 |
| 5 | Roan Ant Cop .. | 48 | 47⅞ | 48 |
| 6 | RockldL&P tr cf | 34⅜ | 33⅞ | 34⅜ |
| 1 | Rolls Royce Ltd | 12⅜ | 12⅜ | 12⅜ |
| 2 | Russeks 5th Av | 28 | 28 | 28 |
| 5 | Ryan Com ..... | 5 | 5 | 5 |
| 75 | St Regis Pap.. | 195 | 190⅛ | 193 |
| 2 | Safeway opt w | 95 | 95 | 95 |
| 2 | Salt Crk Prd... | 14⅞ | 14½ | 14½ |
| 1 | Schlet & Zand | 20 | 20 | 20 |
| 2 | Schult Rl Est. | 16 | 16 | 16 |
| 4 | Schult Unit..... | 6 | 5⅞ | 5⅞ |
| 2 | Do pref ...... | 49 | 49 | 49 |
| *10 | Sec Corp ....... | 904 | 904 | 904 |
| 3 | Sec Gen Am Inv | 25⅝ | 25½ | 25½ |
| 5 | Segal Lck...... | 11⅞ | 11½ | 11½ |
| 90 | Selected Ind..... | 26 | 25½ | 25½ |
| 4 | Do pt pd ..... | 100⅛ | 100 | 100⅛ |
| 9 | Do pt pf ..... | 65⅞ | 65⅛ | 65⅛ |
| 56 | Sent Saf Cont. | 19½ | 17 | 18½ |
| 4 | Servel pf ..... | 75 | 75 | 75 |
| 3 | Sharp & Dohm | 28 | 28 | 28 |
| 2 | Shattuck Denn. | 16⅞ | 16⅞ | 16⅞ |
| 1 | Shawinig Wat | 109 | 109 | 109 |
| 4 | Sheaffer Pen... | 66 | 65 | 65 |
| 68 | Shenandoah ... | 31½ | 30 | 30 |
| 49 | Do pref ..... | 52 | 51¼ | 51¼ |
| 1 | Sikorsky Avia.. | 49½ | 49½ | 49½ |
| 1 | Sil Gel Crp vtc | 28⅛ | 28⅛ | 28⅛ |
| *30 | Singer Mfg ... | 601 | 600 | 601 |
| 4 | Singer Mfg Ltd | 6⅛ | 6⅛ | 6⅛ |
| 8 | Sisto Financ... | 54½ | 54 | 54 |
| *40 | Smith A O ..... | 256 | 253 | 255½ |
| 3 | Sonatron Tube. | 33 | 32 | 33 |
| 3 | SE P&L pt pf.. | 90 | 89⅞ | 90 |
| 1 | So Cal Ed A pf. | 28⅝ | 28⅝ | 28⅝ |
| 1 | Do C pf ...... | 23⅜ | 23⅜ | 23⅜ |
| 1 | So Colo Pow A.. | 26 | 26 | 26 |
| 18 | Southern Corp.. | 16⅜ | 16¼ | 16¼ |
| 1 | So Penn Oil.... | 49⅛ | 49⅛ | 49⅛ |
| 1 | SW Bell Tel pf. | 117⅞ | 117⅞ | 117⅞ |
| 33 | SW Dairies ..... | 20 | 18½ | 20 |
| 16 | SW Gas Util ... | 19 | 18⅛ | 18¼ |
| 27 | Std Invest ..... | 44⅜ | 44⅜ | 44⅜ |
| 82 | Std Oil Indiana. | 55⅛ | 55 | 55⅛ |
| 3 | Std Oil Kansas. | 24⅛ | 24 | 24 |
| 16 | Std Oil Ky...... | 37⅛ | 37 | 37 |
| 12 | Std Pow&Lt ... | 139 | 123⅜ | 133 |
| 5 | Std Steel Prop.. | 51 | 51 | 51 |
| 34 | Starrett Corp .. | 42 | 40⅜ | 41 |
| 2 | Starrett L S .... | 41⅛ | 41⅛ | 41⅛ |
| 2 | Stein Co ........ | 32 | 32 | 32 |
| 10 | Stein Cosmetics. | 20⅜ | 20⅜ | 20⅜ |
| 1 | Sterchi Bros .... | 32½ | 32½ | 32½ |
| 1 | Strauss Rots St | 23 | 23 | 23 |
| 2 | Stutz Motor Car | 14 | 13⅝ | 13⅝ |
| 4 | Sun Invest ..... | 31½ | 31½ | 31½ |
| 5 | Do pfd ....... | 51½ | 49½ | 51½ |
| 2 | Sunray Oil ..... | 10 | 10 | 10 |
| 17 | Do rts ........ | ⅛ | ⅛ | ⅛ |
| *150 | Swift & Co..... | 140 | 139½ | 140 |
| 2 | Syrac W Mch B | 19⅞ | 19⅝ | 19⅞ |
| 1 | Tampa Elec .... | 76 | 76 | 76 |
| 16 | Teck Hugh Gold | 5⅝ | 6¼ | 5⅝ |
| 1 | Texon Oil & Ld | 13½ | 13½ | 13½ |
| 16 | Thermoid Co ... | 33 | 32⅜ | 32⅜ |
| 56 | Third Nat Inv.. | 73½ | 67 | 72 |
| 2 | Thomp Starrett. | 20 | 20 | 20 |
| 3 | Thomp Prod A. | 54 | 54 | 54 |
| 3 | Do pfd ....... | 59 | 57 | 59 |
| 3 | Tobacco Pro Ex | 2⅛ | 2 | 2 |
| 3 | Toddy Corp B.. | 12⅜ | 12⅜ | 12⅜ |
| 13 | Transamer Corp | 153⅜ | 152⅞ | 162⅞ |
| 2 | Do new ...... | 62⅞ | 62⅞ | 62⅞ |
| 18 | Trans Air Trans | 22½ | 21⅜ | 21½ |
| 11 | Do ctfs ....... | 22⅜ | 21¼ | 21¼ |
| 18 | Trans Lux D P. | 9⅜ | 9⅜ | 9½ |
| 33 | Tri Cont Corp... | 46⅞ | 46⅛ | 46⅛ |
| 5 | Do pfd ....... | 112⅞ | 112 | 112 |
| 6 | Tri Cont All ctf | 101½ | 101½ | 101½ |
| 4 | Tri Util ........ | 57⅞ | 57 | 57⅞ |
| 1 | Trunz Pork Sto | 36⅝ | 36⅝ | 36⅝ |
| 13 | Ulen & Co...... | 33⅜ | 33 | 33⅜ |
| 2 | Union Am Inv.. | 80⅝ | 80 | 80 |
| 1 | Un N Gas Can.. | 41½ | 41⅛ | 41⅛ |
| 1 | Union Tobacco.. | 4⅝ | 4⅝ | 4⅝ |
| 2 | Do ctf ....... | 7½ | 7½ | 7½ |
| 3 | Unit Car Fast.. | 21 | 21 | 21 |
| 5 | Un Chem ptc pf | 38 | 36⅞ | 38 |
| 5 | Unit Corp war.. | 39⅝ | 38⅞ | 39⅝ |
| 8 | Unit Dry Dock.. | 15 | 14½ | 15 |
| 1 | Un East Min.... | 5-16 | 5-16 | 5-16 |
| 2 | Unit Elec Serv.. | 18 | 18 | 18 |
| 85 | United Gas...... | 34⅞ | 34⅛ | 34½ |
| 1 | Unit Gas Imp... | 280 | 280 | 280 |
| 163 | Do rights...... | 3⅛ | 3⅛ | 3⅛ |
| 122 | Un L & Pow A.. | 52⅜ | 51⅜ | 52½ |
| 3 | Do conv pfd.. | 115 | 114⅞ | 114⅞ |
| 1 | Unit Molasses... | 38½ | 38½ | 38½ |
| 3 | Unit Profit Shar | 5 | 5 | 5 |
| 1 | U S Dairy Pr A | 54½ | 54½ | 54½ |
| 16 | U S Finish new | 53⅝ | 52⅝ | 52⅝ |
| 1 | U S Foil B...... | 62⅞ | 62⅞ | 62⅞ |
| 5 | U S Gypsum.... | 77⅞ | 77½ | 77⅞ |
| 12 | U S Lines....... | 17⅝ | 17⅛ | 17⅛ |
| 4 | United Stores... | 24⅜ | 24 | 24⅜ |
| 2 | Do A.......... | 43¼ | 41¼ | 43¼ |
| 1 | Do preferred.. | 74½ | 74½ | 74½ |
| 15 | Unit Wallpaper. | 29 | 28 | 28 |
| 2 | Unity Gold Min. | 1⅜ | 1⅜ | 1⅜ |
| 1 | Univ Insurance. | 85 | 85 | 85 |
| 3 | Utah Apex Min. | 3⅞ | 3⅜ | 3⅜ |
| 11 | Utah Metals.... | 36⅛ | 34⅜ | 35⅝ |
| 158 | Utilities Power. | 35⅝ | 34⅜ | 34⅜ |
| 12 | Util Pw&Lt Bct | 84⅞ | 83 | 83 |
| 185 | Utility & Induse | 51⅜ | 46½ | 51 |
| 66 | Do preferred. | 51½ | 46 | 51 |
| 6 | Vacuum Oil .... | 122⅞ | 122⅞ | 122⅞ |
| 3 | Van Cmp Mk pf | 90 | 90 | 90 |
| 1 | Veeder Root .. | 50 | 50 | 50 |
| 11 | Do Packing .. | 20¼ | 20 | 20 |
| 1 | Venezuelan Mex | 79½ | 79½ | 79½ |
| 3 | Venezuelan Pet. | 3⅝ | 3⅝ | 3⅝ |
| 12 | Vick Finance .. | 13⅝ | 13 | 13⅝ |
| 1 | Vogt Mfg ...... | 34 | 34 | 34 |
| 8 | Walgreen Co ... | 104⅞ | 103 | 103 |
| 4 | Do War ...... | 79½ | 78 | 78 |
| 2 | Watson Co .... | 3⅛ | 3⅛ | 3⅛ |
| 2 | Wayne Pump .. | 20 | 20 | 20 |
| 2 | Wend Cop Min | 1¼ | 1¼ | 1¼ |
| 1 | West Auto Sp A. | 69 | 69 | 69 |
| 1 | White-Nght Ins | 1½ | 1½ | 1½ |
| 4 | Widler Food ... | 27⅞ | 27 | 27 |
| 3 | Wil-Low Cafete | 11½ | 11 | 11½ |
| 13 | Winter Benjmin | 12 | 11⅝ | 11⅝ |
| 2 | Woodley Pet . | 4¼ | 4¼ | 4¼ |
| 1 | Y Oil & Gas... | 1¼ | 1¼ | 1¼ |
| 2 | Yukon Gold .... | 5-8 | 5-8 | 5-8 |
| 6 | Zonite Prod .... | 33⅛ | 33 | 33 |

DOMESTIC BONDS

| Sales. | | High. | Low. | 2:45. |
|---|---|---|---|---|
| 5 | Ala Pow 4½s '67. | 92⅝ | 92⅝ | 92⅝ |
| 4 | Alum Corp 5s '52 | 100½ | 100⅜ | 100½ |
| 5 | Am Com Pow 6s'49 | 120 | 119½ | 120 |
| 3 | Am G&E 5s '28... | 92 | 92 | 92 |
| 3 | Am P&L 6s 2016.. | 104½ | 104½ | 104½ |
| 6 | Am Roll M 5s '48.. | 95 | 94⅝ | 95 |
| 1 | Am Seat 6s '36.. | 81 | 81 | 81 |
| 4 | Am Solv 6½s '38.. | 75 | 75 | 75 |
| 3 | Appal Pow 5s '56. | 97 | 96⅜ | 96⅜ |
| 25 | Ark P&Lt 5s '56.. | 93⅞ | 93⅝ | 93⅝ |
| 60 | Asso G&E 5½s '77 | 143 | 136 | 140 |
| 33 | Do 4½s '48.... | 193 | 188 | 193 |
| 11 | Do 4½s '48 ww. | 136 | 134 | 136 |
| 4 | Asso Sim H 6½s'33 | 86½ | 86½ | 86½ |
| 3 | Asso T Util 5½s '44 | 136 | 134⅞ | 134⅞ |
| 10 | Bates Valve 6s '42. | 108 | 108 | 108 |
| 2 | Bell Tel Can 5sA'55 | 100 | 100 | 100 |
| 1 | Can N Ry E 7s '35 | 106½ | 106½ | 106½ |
| 1 | Capital Arm 5s '33 | 117½ | 117½ | 117½ |
| 5 | Carolina P&L 5s '56 | 98⅜ | 98⅜ | 98⅜ |
| 40 | Cent St El 5s '48.. | 86½ | 84⅜ | 86½ |
| 1 | Do 5½s '53..... | 90⅞ | 90⅞ | 90⅞ |
| 3 | Chic Pn T 5½s '42 | 96⅛ | 96⅛ | 96⅛ |
| 2 | Cities Ser 5s '66.. | 83⅜ | 83¼ | 83⅜ |
| 10 | Cit Ser Gas 5½s '42 | 87¼ | 87 | 87 |
| 3 | Cities S G P 6s '43 | 93⅛ | 93 | 93 |
| 16 | Cities S P 5½s '57 | 92⅜ | 92⅜ | 92⅜ |
| 3 | Cleve Ter Bg 6s '41 | 93⅛ | 93⅛ | 93⅛ |
| 2 | Col Riv Bge 6½s 53 | 89 | 89 | 89 |
| 5 | Com Larabee 6s '41 | 76 | 76 | 76 |
| 2 | Con Gas Balt 4½s69 | 99¼ | 99¼ | 99¼ |
| 1 | Con Textile 8s '41. | 80 | 80 | 80 |
| 18 | Cont G&El 5s '58.. | 84¼ | 84 | 84¼ |
| 4 | Cont Oil 5½s '37.. | 92½ | 92¼ | 92½ |
| 2 | Cudahy Pac 5½s 37 | 95 | 95 | 95 |
| 2 | Do 5s '46 ....... | 98½ | 98⅛ | 98½ |
| 1 | Detrt C Gas 6s '47 | 105 | 105 | 105 |
| 1 | Do 5s '50 ........ | 97 | 97 | 97 |
| 3 | Dixie G G 6½s 37A | 73 | 72½ | 73 |
| 5 | Fed Water 5½s '54 | 101¼ | 101 | 101¼ |
| 3 | Firestone C M 5s 48 | 90½ | 90¼ | 90½ |
| 2 | Firestone Tire 5s 42 | 91⅝ | 91⅝ | 91⅝ |
| 4 | Fisk Rubber 5½s 31 | 74 | 72 | 74 |
| 3 | Fla Pow&Lt 5s '54 | 84½ | 84½ | 84½ |
| 2 | Gatineau Pow 6s 41 | 99½ | 99½ | 99½ |
| 7 | Garlock Pack 6s 39 | 117½ | 117½ | 117½ |
| 8 | Gen Thea Eq 6s'54. | 105 | 103⅝ | 105 |
| 5 | Gen endings 6s'37.. | 50 | 50 | 50 |
| 1 | Ga&Fla 6s 46 ...... | 51 | 51 | 51 |
| 1 | Ga Pow 5s'67 ...... | 95½ | 95 | 95½ |
| 1 | Gulf Oil Pa 5s'47.. | 99¼ | 99⅜ | 99¼ |
| 1 | Do 5s'37 ........ | 98 | 98 | 98 |
| 2 | Gulf St Util 5s'56.. | 93⅜ | 93⅛ | 93⅜ |
| 2 | Hood Rub 7s 36 ... | 95⅛ | 95 | 95 |
| 2 | Do 5½s'36 ....... | 86 | 86 | 86 |
| 5 | HoustGulfGas 6s'43. | 75 | 75 | 75 |
| 27 | Ind Oil 6s'39 ....... | 109 | 107⅛ | 108 |
| 1 | Indnapls P&L 5s'57 | 96 | 96 | 96 |
| 7 | Inter Pow Sec 7s'57 | 95 | 95 | 95 |
| 3 | Do 5s'57 ........ | 85 | 85 | 85 |
| 28 | Invest Co 5s'47 ... | 130 | 124½ | 130 |
| 1 | Do 5s'47 ww ... | 77 | 77 | 77 |
| 24 | Koppers G&C 5s'47 | 95¼ | 95 | 95¼ |
| 4 | Lehigh P S6sA2026. | 102⅜ | 102 | 102¼ |
| 1 | Long Isl Lt 6s'45.. | 103 | 103 | 103 |
| 3 | MemphNatGas 6s'43 | 99 | 99 | 99 |
| 3 | Miss River F 6s'44. | 114½ | 114½ | 114½ |
| 1 | Morris &Co7½s'39 | 100 | 100 | 100 |
| 1 | Nat P & Lt 6s2026 | 104⅞ | 104⅞ | 104⅞ |
| 1 | Neisner Bros 6s'48 | 102 | 102 | 102 |
| 1 | N Eng G&E 5s '47 | 87½ | 87½ | 87½ |
| 10 | N Y FrgnInc5½s'48 | 88½ | 88½ | 88½ |
| 9 | N Y P & Lt 4½s'67 | 90¼ | 90 | 90 |
| 16 | N Ind Pb Sv5s'66 | 97⅜ | 96 | 96 |
| 4 | Ohio P 5s B '52.. | 100 | 100 | 100 |
| 12 | Do 4½s D '56 | 90 | 89⅝ | 90 |
| 1 | Pac Inv 5s '48... | 91½ | 91½ | 91½ |
| 5 | Pac Wst Oil6½s'43 | 93⅜ | 93⅜ | 93⅜ |
| 1 | Penn O Ed6s'50 ww | 100¼ | 100¼ | 100¼ |
| 1 | Penn P&L 5s D '53 | 99⅜ | 99⅜ | 99⅜ |
| 2 | Peop L & P5s '79 | 93 | 93 | 93 |
| 2 | Phil ShG&E4½s'57 | 96¼ | 96 | 96 |

Total stock sales today, 2,116,200 shares. total stock sales year ago, 825,200 shares.

Total bond sales today, $2,216,000.
Total bond sales year ago, $2,435,000.

*Actual sales. †Ex-dividend ‡Ex-rights.

## DIVIDEND NEWS

**Jantzen Mills Extra.**

Jantzen Knitting Mills declared an extra dividend of 50 cents on the common stock, payable September 25 to record of September 15.

* * *

**Cliffs Iron Initial.**

Cleveland Cliffs Iron declared an initial dividend of $1 on common and the regular quarterly dvidend of $1.25 on the preferred. Both dividends are payable September 15 to record of September 5.

* * *

**Workingmans Savings.**

The Workingmans Savings Bank and Trust Company declared the regular quarterly dividend of 15 per cent, payable September 30 to holders of record September 23.

* * *

**New Sparks on $1 Basis.**

Sparks Withington Co. declared a quarterly dividend of 25c on the common stock, placing the issue on a $1 annual basis. The company also declared the regular quarterly dividend of 1½ per cent on the preferred. The common is payable September 30 to record September 14 and preferred September 16 to record September 9. A 300 per cent stock dividend was paid July 1, prior to which the stock was on a $3 annual basis.

* * *

**DIVIDENDS UNCHANGED.**

| | Payable | Record |
|---|---|---|
| Consolidated Cigar $1.75 q.. | Oct 1 | Sept 16 |
| Mountain Producers 40c q.. | Oct 1 | Sept 14 |
| Owens-Illinois Glass $1 q.. | Oct 1 | Sept 15 |
| Do pfd $2.50 q............ | Oct 1 | Sept 15 |
| Am Bakeries 75c q........ | Oct 1 | Sept 16 |
| Do pfd 1¾% q........... | Oct 1 | Sept 16 |
| Briggs & Stratton 50c q.... | Oct 1 | Sept 20 |
| Coen Cos A 37½c q...... | Oct 15 | Sept 30 |
| Frank A B Co. pf 1¾% q.. | Oct 1 | Sept 15 |
| Do pfd 1¾% q ........ | Jan 1 | Dec 15 |
| Do pfd 1¾% q ........ | Apr 1 | Mar 15 |
| Do pfd 1¾% q ........ | July 1 | June 15 |
| Do pfd 1¾% q ........ | Oct 1 | Sept 15 |
| Gt Lakes Tow 1¼% q... | Oct 1 | Sept 14 |
| Do pfd 1¾% q ...... | Sept 30 | Sept 14 |
| Grief Bros Copper A 80c q.. | Oct 1 | Sept 15 |
| Guaranty Trust $5 q...... | Sept 30 | Sept 13 |
| Mohawk Rub pf $1.75 q... | Oct 1 | Sept 15 |
| N E Pub Svc $7 pf $1.75 q.. | Oct 15 | Sept 30 |
| Do adj pfd $1.75 q...... | Oct 15 | Sept 30 |
| Do $6 pfd $1.50 q....... | Oct 15 | Sept 30 |
| Pac Natl Bank $1.50 q..... | Oct 1 | Sept 15 |
| Penn C L&P $5 pf $1.25 q.. | Oct 1 | Sept 16 |
| Ruberoid Co $1 q ......... | Sept 14 | Aug 31 |
| St Regis Paper 75c q.... | Oct 1 | Sept 10 |
| Gladdin McBean 2% st s a. | Oct 1 | Sept 20 |
| Do 75c q ............... | Oct 1 | Sept 20 |
| Richfield Oil pfd 43¾c q.. | Nov 1 | Oct 5 |
| Tidewater A O pfd $1.50 q. | Oct 1 | Sept 16 |
| Tidewater Oil Co 20c q.... | Sept 30 | Sept 16 |
| Trico Products 62½c q.... | Oct 1 | Sept 16 |
| Owens Illinois Glass $1 q.. | Oct 1 | Sept 15 |
| Do pfd $1.50 q.......... | Oct 1 | Sept 15 |
| Consolidated Cigar $1.75 q. | Oct 1 | Sept 16 |
| Am Steel Found 75c q.... | Oct 15 | Oct 1 |
| Do pfd 1¾% q ........ | Sept 30 | Sept 14 |
| North Pacific Ry 1¼% q.. | Nov 1 | Sept 30 |
| Northern Pacific $1.25 q... | Nov 1 | Sept 30 |
| Sloss-Sheffield pfd $1.75 q.. | Oct 1 | Sept 20 |
| Seaboard Bank N. Y. $4 q... | Sept 14 | Sept 9 |
| U S Trust N. Y. $15 q.... | Oct 1 | Sept 20 |
| Maytag, 37½c q.......... | Oct 1 | Sept 15 |
| Sparks-With pfd $1.50 q.. | Sept 16 | Sept 9 |
| Trico Products 62½c q.... | Oct 1 | Sept 16 |

COMPLETE INVESTMENT SERVICES

Investment Suggestions on Request

Stock and Bond Orders Executed

Statistical Information Service

PRESCOTT LYON & COMPANY
Oliver Building Pittsburgh, Pa.
Atlantic 9460

Direct Wire to N. Y. Correspondents
J. & W. SELIGMAN & CO.

HAZLETT & COMPANY

BONDS FOR INVESTMENTS
STOCKS AND BONDS
SOLD ON COMMISSION

*Securities Carried on Conservative Margin*

MEMBERS
PITTSBURGH STOCK EXCHANGE
WHEELING STOCK EXCHANGE

303 Commonwealth Bldg., Pittsburgh, Pa.
PHONE COURT 1112-3

## Aids Farmer

ALEXANDER LEGGE

Mr. Legge, chairman of the Federal Farm Board, sees "a comfortable year" for the grain farmer through the credit extended to the farmer by the Board. He hopes, too, that movement of grain to the market may be slowed down, owing to the scarcity of storage.

## CHICAGO BOARD

CHICAGO, Sept. 5.—Wheat trading opened on a firmer basis today because of relative strength of Liverpool, which was higher than due. Opening prices were ¼ to ⅝c higher and the gains were extended to about a cent during the first hour. Corn, on the other hand, started ⅛c higher to ½c lower and later lost ground on bearish weather reports. Oats were ⅛@¼ to ⅜c higher at the outset and provisions quiet.

The following quotations on the Chicago Board of Trade are reported by A. E. Masten & Co.:

| | Open. | High. | Low. | Close. | Yesterday. |
|---|---|---|---|---|---|
| WHEAT— | | | | | |
| May.... | 1 50⅝ | 1 51⅜ | 1 49⅞ | 1 50 | 1 50½ |
| Sept.... | 1 32⅜ | 1 33⅜ | 1 32 | 1 32¾ | 1 31⅞ |
| Dec..... | 1 41½ | 1 41⅜ | 1 40⅛ | 1 40⅞ | 1 40⅝ |
| CORN— | | | | | |
| May.... | 1 08 | 1 08 | 1 06⅜ | 1 06⅞ | 1 08 |
| Sept.... | 1 04⅛ | 1 04⅜ | 1 03⅛ | 1 03⅞ | 1 04⅛ |
| Dec..... | 1 01⅜ | 1 01⅜ | 99⅞ | 99⅞ | 1 01⅛ |
| OATS— | | | | | |
| May.... | 59 | 59 | 58⅝ | 58⅝ | 58⅝ |
| Sept.... | 50 | 50⅛ | 49⅝ | 50 | 49⅜ |
| Dec..... | 54⅛ | 54⅛ | 53⅜ | 53⅜ | 53⅜ |
| RYE— | | | | | |
| Dec..... | 1 10⅝ | 1 10⅝ | 1 10¼ | 1 10¼ | 1 10⅝ |
| LARD— | | | | | |
| Jan..... | 12 40 | 12 40 | 12 37 | 12 37 | 12 42 |

## BANK CLEARINGS

**Pittsburgh.**

| | |
|---|---|
| Exchanges today | $35,998,776.84 |
| Balances today | 14,491,037.09 |
| Exchanges week ago | 31,560,422.67 |
| Balances week ago | 15,487,553.94 |
| Exchanges year ago | 29,507,117.29 |
| Balances year ago | 12,410,537.12 |

**New York.**

| | |
|---|---|
| Exchanges | $1,658,000,000 |
| Balances | 190,000,000 |
| Credit balance | 174,000,000 |

**United States Treasury.**

| | |
|---|---|
| Receipts September 3 | $ 9,761,598.00 |
| Expenditures | 13,492,543.53 |
| Balance | 84,634,302.07 |

# BABSON SEES COLLAPSE

WELLESLEY HILLS, Mass., Sept. 5.—(INS.)—"Sooner or later the stock market boom will collapse as the Florida land boom did," said Roger W. Babson in an address at the sixteenth annual National Business Conference here.

"I still repeat what I said a year ago and two years ago, that sooner or later a crash is coming that will take the leading stocks into a decline of from 60 to 80 points.

"The economic cycle is in progress today as in the past. The Federal Resereve system has put the banks in a strong position, but it has not changed human nature. More people are borrowing and speculating today than ever in our history. A crash is coming and it may be a terrific one.

"Wise are those investors who now get out of debt and reef their sails. This doesn't mean selling all you have, but it does mean paying up your loans and avoiding margin speculation.

"The three greatest factors in the market today are: Foreign buying, investment trusts and the reluctance of people to pay Uncle Sam profit tax. By foreign buying, I have in mind the money which investors in Great Britain and Europe are sending over here to America.

"The greatest factor attracting this money to America is the profits which have been made in the New York market.

"The investment trust has become a great factor in boosting prices by the buying of securities to hold. The average market operator during the past 20 years has bought today and has sold within a week."

## Metal Market.

LONDON, Sept. 5.—Standard copper—spot £77 10s; future £79 5s; electrolytic, spot £84 12s 6d; future £85 5s. Tin—spot £207; future £211. Lead—spot and future £23 12s 6d. Zinc—spot £21 15s; future £25 10s.

MOORHEAD'S

Quarterly Record

Contains a complete record of sales and price ranges of all securities dealt in on the Pittsburgh Stock Exchange, as well as data and records on these securities.

Every investor should have a copy of this 84-page booklet.

COPY ON REQUEST

REYNOLDS & CO.
MEMBERS
Pittsburgh Stock Exchange
New York Curb Market
(Associate)

1727 Grant Bldg., Pittsburgh

Private Wire to Leading Markets

## Mislaid Papers

FAILURE to promptly find important papers has often proved costly as well as annoying to individuals and corporations.

The cheapest investment one can make is the rental of a safe deposit box in our great fire and burglar proof vaults, where valuables are always safe and may always be found.

Boxes $5 per year and up.

*We welcome the opportunity to serve you.*

SAFE DEPOSIT DEPARTMENT

THE UNION TRUST COMPANY OF PITTSBURGH

FIFTH, GRANT, OLIVER AND WILLIAM PENN PLACE

# NEW YORK BOND MARKET

NEW YORK, Sept. 5.—(AP.)—Transactions in the most active bonds on the New York Stock Exchange today were as follows, 000 omitted in sales column (United States bonds in dollars and thirty-seconds of dollars):

U. S. BONDS.

| Sales. | | High. | Low. | Last. |
|---|---|---|---|---|
| 17 | Liberty 3½s '32-47 | 98.90 | 97.20 | 98.00 |
| 15 | Do 1st 4¼s | 98.30 | 98.25 | 98.26 |
| 686 | Do 4th 4¼s | 98.50 | 98.28 | 98.40 |
| 3 | Do 4th 4¼s reg | 99.60 | 99.60 | 99.60 |
| 50 | Treas 4¼s'47-52 | 106.22 | 106.22 | 106.22 |
| 15 | Do 4s '44-54 | 102.30 | 102.30 | 102.30 |
| 28 | Do 3¾s'40-43 | 97.28 | 97.20 | 97.28 |
| 26 | Do 3⅜s'43-47 | 97.28 | 97.20 | 97.28 |

CORPORATION BONDS

| Sales. | | High. | Low. | Last. |
|---|---|---|---|---|
| 5 | Abe Straus 5½s '43 | 111 | 111 | 111 |
| 10 | Abit P & P | 84 | 83¾ | 84 |
| 1 | Ajax Rub gld 8s | 75⅛ | 75⅛ | 75⅛ |
| 146 | Alleg Corp 5s '44 | 111½ | 110¼ | 111½ |
| 115 | Do 5s '49 | 111½ | 110¼ | 111½ |
| 1 | Allis Chal 5s '37 | 99 | 99 | 99 |
| 2 | Am Agr Ch 7½s | 105 | 105 | 105 |
| 2 | Am Ch sf db 6s | 99 | 98 | 98 |
| 1 | Am Cyan 5s '42 | 94⅝ | 94⅛ | 94⅛ |
| 10 | Am I G Ch 5½s '49 | 118¼ | 118 | 118½ |
| 32 | Am Int 5½s '49 | 114½ | 113 | 113 |
| 5 | Am Smelt 5s | 100 | 99¾ | 99¾ |
| 7 | Am Sug Ref 6s | 103½ | 103 | 103½ |
| 37 | Am T & T 5½s | 105⅛ | 105 | 105⅛ |
| 8 | Do col 5s '46 | 102 | 102 | 102 |
| 14 | Do sf 5s '60 | 102 | 101⅞ | 102¼ |
| 1 | Do cvt 4½s '39 | 220½ | 218½ | 218½ |
| 1 | Am W W & El 6s | 104 | 104 | 104 |
| 4 | Do 5s | 99⅜ | 99½ | 99½ |
| 10 | Am Wrt Pap 6s'47 | 80½ | 80 | 80 |
| 35 | Ang Ch Nit 7s | 97½ | 96⅜ | 96⅞ |
| 13 | Arm & Co D 5½s | 86½ | 86 | 86 |
| 10 | Do r est 4½s | 90 | 89 | 90 |
| 52 | A T &SFcvt4½s'48 | 162¾ | 161½ | 162¾ |
| 11 | Do gen 4s | 91 | 90¼ | 90¾ |
| 1 | Do Tr sh L 4s | 87 | 87 | 87 |
| 10 | Atl & Bir 4s | 84 | 83¾ | 83¾ |
| 1 | Atl & Dan 2d 4s | 56 | 56 | 56 |
| 2 | Atlan Ref deb 5s | 100¼ | 100¼ | 100¼ |
| 2 | Baldwin Loco 5s | 106⅝ | 106⅝ | 106⅝ |
| 6 | Balt & O rfg 6s '95 | 107⅜ | 107⅛ | 107⅜ |
| 9 | Do rfg 5s | 100⅛ | 100¼ | 100¼ |
| 2 | Do 5s D 2000 | 100 | 99½ | 99½ |
| 11 | Do cvt 4½s | 96⅞ | 96¼ | 96½ |
| 2 | Do gold 4s | 91 | 91 | 91 |
| 2 | Do 4s PLE&Wdv | 90 | 89¼ | 89¼ |
| 13 | Do 5s S W div | 100¼ | 99⅞ | 100¼ |
| 9 | Bell T P 1st&rf5sB | 103⅜ | 103 | 103 |
| 1 | Do 5s C '60 | 103⅜ | 103⅛ | 103⅜ |
| 17 | Beth Steel con 6s A | 105⅜ | 104⅞ | 104⅞ |
| 24 | Do con 5½s | 104¼ | 103⅞ | 104⅛ |
| 1 | Do p m 5s '36 | 100¼ | 100 | 100 |
| 63 | Boston & Me 5s '67 | 95¼ | 94 | 94 |
| 1 | Bkn City RR 1st 5s | 84 | 84 | 84 |
| 32 | Bkn Man Tran 6s | 90 | 89⅛ | 89¾ |
| 2 | Bkn U Gas 1st 5s | 102⅝ | 102⅝ | 102⅝ |
| 1 | Bur CR&No col 5s | 96 | 96 | 96 |
| 15 | Can Pac 5s '44 | 101 | 101 | 101 |
| 2 | Cal Pete 5s | 96 | 96 | 96 |
| 1 | Can N Ry 4½s '30 | 99⅝ | 99⅝ | 99⅝ |
| 3 | Do '57 | 92½ | 92½ | 92½ |
| 1 | Do '68 | 92½ | 92½ | 92½ |
| 1 | Can Nor 4½s 4½s | 96 | 96 | 96 |
| 4 | Can Pac deb 4s | 82¼ | 82¼ | 82¼ |
| 2 | Cen Ga 5s C '59 | 96½ | 96½ | 96½ |
| 7 | Cen Pac 5s | 99⅝ | 99½ | 99⅝ |
| 4 | Do 1st gtd 4s | 88⅝ | 88⅝ | 88⅝ |
| 1 | Cesped Sug 7½s | 85¼ | 85¼ | 85¼ |
| 22 | Ches Corp 5s '47 | 99½ | 99 | 99 |
| 3 | Ches & O con 5s | 103 | 103 | 103 |
| 2 | Do gen 4½s | 94¼ | 94¼ | 94¼ |
| 11 | Do cvt 4½s '30 | 99¼ | 99¼ | 99¼ |
| 2 | Do A '93 | 94 | 94 | 94 |
| 3 | CB&Q 3½s Ill Div | 82 | 82 | 82 |
| 3 | Chi & E Ill 5s '51 | 74½ | 74½ | 74½ |
| 20 | Chicago G W 4s | 64 | 64 | 64 |
| 13 | CMSP&P 5s '75 | 89 | 88½ | 89 |
| 127 | Do adj 5s 2000 | 79⅝ | 78¾ | 79 |
| 9 | Chi & N W 7s | 101 | 100⅝ | 100⅝ |
| 2 | Do 6½s | 108½ | 108⅛ | 108⅛ |
| 7 | CRI&P 4½s '52 | 88 | 87⅞ | 88 |
| 1 | Do gen 4s | 82½ | 82½ | 82½ |
| 3 | Do rfg 4s | 92½ | 92 | 92½ |
| 3 | Chi Un Sta 6½s C | 114 | 114 | 114 |
| 4 | Do 5s B | 102¾ | 102⅝ | 102¾ |
| 1 | Do 4½s A | 93 | 93 | 93 |
| 2 | Ch & W Ind 5½s62 | 100 | 100 | 100 |
| 2 | Do 4s | 84⅝ | 84⅝ | 84⅝ |
| 8 | Chile Cop 5s '47 | 93⅛ | 93⅛ | 93⅛ |
| 2 | CCCStL rfg 5s D | 100⅝ | 100⅝ | 100⅝ |
| 10 | Cleve Sh Line 4½s | 93 | 93 | 93 |
| 4 | Cleve Un Term 5½s | 106½ | 106½ | 106½ |
| 2 | Do 5s | 101 | 101 | 101 |
| 2 | Colon Oil 6s'38 | 95⅝ | 95½ | 95½ |
| 7 | Colum G&E 5s'52M | 96¼ | 96¼ | 96¾ |
| 1 | Com Inv Trust 6s | 91 | 91 | 91 |
| 134 | Do 5s '49 | 107¾ | 107 | 107 |
| 4 | Conn R&L 4½s sta | 90⅛ | 90⅛ | 90⅛ |
| 11 | Con Coal Md 5s | 65¾ | 65 | 65 |
| 8 | Con GasNY 5½s'45 | 105 | 105 | 105 |
| 2 | Consumers Pow 5s | 100¼ | 100¼ | 100¼ |
| 1 | Container Cor 6s'46 | 92⅝ | 92½ | 92½ |
| 6 | Crown C&S 6s'47 | 99¾ | 99¾ | 99¾ |
| 5 | Crown Will 6s'51 | 100⅛ | 100 | 100 |
| 7 | Cu Cane Sug db 8s | 58⅛ | 57⅞ | 58⅛ |
| 1 | Do cvt db 7s | 57½ | 57½ | 57½ |
| 1 | Cuba No Rys 5½s | 78 | 78 | 78 |
| 6 | CubaRR rfg 7½s A | 98½ | 98½ | 98½ |
| 2 | Cu Dom Sug 7½s | 62 | 62 | 62 |
| 1 | Den G & El 5s stp | 98⅜ | 98⅜ | 98⅜ |
| 4 | Den&Rio Gr con 4s | 85⅝ | 85⅝ | 85⅝ |
| 14 | D & R G Wes gn 5s | 90 | 89⅞ | 89⅞ |
| 7 | Do rfg 5s | 84⅞ | 84 | 84 |
| 1 | Det Edis col 5s '33 | 100¼ | 100¼ | 100¼ |
| 34 | Dodg Bro deb 6s'40 | 99⅛ | 99⅛ | 99⅛ |
| 2 | Donner Stl rfg 7s | 101½ | 101½ | 101½ |
| 3 | Duque Lt 4½s A'67 | 96¼ | 96¼ | 96¼ |
| 20 | East Cuba Sug 7½s | 87⅞ | 87⅛ | 87⅛ |
| 1 | E T V & G divl 5s | 98⅜ | 98⅜ | 98⅜ |
| 2 | Elkh Coal Cor 6½s | 91¼ | 91⅛ | 91⅛ |
| 10 | Erie 1st con ext 7s | 101 | 101 | 101 |
| 163 | Erie rf & imp 5s'67 | 92⅝ | 91½ | 91½ |
| 3 | Fed Lt & Trac 5s | 95 | 94⅝ | 95 |
| 2 | Fed Metals cvt 7s | 100½ | 100 | 100 |
| 1 | Fisk Rub 8s | 102 | 96 | 96 |
| 1 | Fonda Jn & Gl 4½s | 33½ | 33 | 33½ |
| 56 | Gen Stl Cst 5½s'49 | 102 | 101⅝ | 101⅝ |
| 21 | Gannett Co 6s '43 | 92 | 92 | 92 |
| 8 | Gen Asphalt 6s '39 | 104½ | 104⅛ | 104½ |
| 1 | Gen Cable 5½s '47 | 96⅛ | 95 | 95 |
| 15 | Gen Mtr Ac 6s '37 | 101⅛ | 101⅛ | 101⅛ |
| 4 | Gen Ptr 5s '40 | 100¼ | 100¼ | 100¼ |
| 6 | Goodrich B F 6½s | 106⅝ | 106⅛ | 106⅛ |
| 2 | Goodyr T&R 5s'57 | 90⅞ | 90¼ | 90⅞ |
| 2 | Gould Coup 6s '40 | 71½ | 71½ | 71½ |
| 7 | Gr Tk Ry Can 6s | 103⅞ | 103⅝ | 103⅝ |
| 1 | Do 5½s B | 106 | 106 | 106 |
| 22 | Do 4½s '77E | 95 | 95 | 95 |
| 1 | Gulf Sta Stl 5½s'42 | 97⅛ | 97 | 97⅛ |
| 1 | Hoe R & Co 6½s | 90 | 89 | 89 |
| 1 | Hud Coal 5s A '62 | 73 | 73 | 73 |
| 4 | Hud & Man rfg 5sA | 89⅞ | 89⅝ | 89⅝ |
| 9 | Do adj inc 5s | 76 | 75⅝ | 75¾ |
| 5 | Humble O & R 5½s | 100¼ | 100⅛ | 100⅛ |
| 11 | Humble O & R 5s'37 | 99⅝ | 99⅝ | 99⅝ |
| 4 | Illinois Bell Tel 5s | 102½ | 102¼ | 102¼ |
| 1 | Illinois Cent 4¾s | 96⅛ | 96⅛ | 96⅛ |
| 3 | Do rfg 4s '55 | 87⅝ | 87½ | 87½ |
| 100 | IndUnRyGen5s'65B | 100 | | |
| 1 | Ill Steel deb 4½s | 99½ | 99½ | 99½ |
| 36 | Indiana Steel 5s | 105 | 104½ | 104½ |
| 16 | Inland St 4½s A'78 | 90⅞ | 90 | 90 |
| 1 | Inspiratn Cop 6½s | 101⅛ | 101⅛ | 101⅛ |
| 14 | Interboro R T 7s | 90⅛ | 90 | 90 |
| 2 | Do 6s | 54 | 54 | 54 |
| 1 | Do rfg 5s | 64 | 64 | 64 |
| 1 | Do rfg 5s sta | 64 | 64 | 64 |
| 4 | Int Gt Nor adj 6s | 88⅛ | 88⅛ | 88⅛ |
| 1 | Do 1st 6s | 100⅝ | 100⅝ | 100⅝ |
| 1 | Do 5s '56 B | 89⅛ | 89⅛ | 89⅛ |
| 9 | Int Match 5s '47 | 94½ | 94⅛ | 94⅛ |
| 3 | Int Mer Mar sf 6s | 100⅛ | 100⅛ | 100⅛ |
| 3 | Int Paper rfg 6s A | 89 | 89 | 89 |
| 1 | Do cvt 5s A | 86 | 86 | 86 |
| 4 | Int Ry C A 6½s'47 | 93 | 93 | 93 |
| 112 | Int T&T cvt 4½s'39 | 219 | 217 | 217 |
| 19 | Do deb 4½s '52 | 91 | 90⅞ | 90⅞ |
| 5 | Iowa Cent rfg 4s | 11 | 11 | 11 |
| 1 | K C Term 1st 4s | 86 | 86 | 86 |
| 2 | Kansas G & El 6s | 103⅞ | 103⅞ | 103⅞ |
| 3 | K Co EL&Ppm6s'97 | 125⅛ | 125⅛ | 125⅛ |
| 1 | Do E 4s stpd | 79 | 79 | 79 |
| 1 | Kresge Fnd 6s | 103⅞ | 103½ | 103½ |
| 5 | Lack Stl 5s '50 | 101 | 101 | 101 |
| 4 | Lac Gas SL 5½s | 102¼ | 102⅛ | 102¼ |
| 1 | Do 1st 5s | 98⅛ | 98⅛ | 98⅛ |
| 1 | LS&MS gld 4s '31 | 97⅛ | 97⅛ | 97⅛ |
| 18 | Lautaro N 6s '54 | 99⅝ | 99 | 99 |
| 2 | Leh V Pa con 4½s | 94 | 94 | 94 |
| 2 | Do 4s 2003 | 84½ | 84 | 84 |
| 7 | Loews Inc 6s ex-wr | 93 | 92¾ | 92¾ |
| 2 | Lorillard 7s | 107½ | 107½ | 107½ |
| 10 | Do 5½s '37 | 86 | 86 | 86 |
| 1 | Do 5s | 81½ | 81⅛ | 81⅛ |
| 2 | L & N unified 4s | 91⅝ | 91⅝ | 91⅝ |
| 1 | Manat Sug 7½s '42 | 80 | 80 | 80 |
| 1 | Manhat Ry con 4s | 52½ | 52½ | 52½ |
| 2 | Market St Ry 7s | 88 | 88 | 88 |
| 3 | McCormk Ed Rk 6s | 101¾ | 101½ | 101½ |
| 1 | McCrory St 5½s '41 | 96 | 96 | 96 |
| 10 | Met Ed 5s | 100½ | 100 | 100 |
| 165 | Midvale Stl cvt 5s | 100 | 99⅜ | 99¾ |
| 1 | Mil El Ry&Lt 5s | 98 | 98 | 98 |
| 5 | M SP&SS Mar 6½s | 99 | 99 | 99 |
| 11 | M K&Tx pri ln 5sA | 98⅝ | 98¼ | 98¼ |
| 21 | Mo Pac cv 5½s 49A | 116½ | 115½ | 116 |
| 15 | Do 5s '77 F | 96¾ | 96 | 96¼ |
| 40 | Do gen 4s | 71 | 71 | 71 |
| 4 | MontPow rfg5sA'43 | 101¼ | 100⅞ | 101¼ |
| 4 | Do 5sD'62 | 97½ | 97½ | 97½ |
| 8 | MontrealTr col5s'41 | 95⅛ | 95⅛ | 95⅛ |
| 1 | Murray Body 6½s | 98⅞ | 98⅞ | 98⅞ |
| 1 | Namm & Son 6s'43 | 95 | 95 | 95 |
| 1 | Nassau El con4s stp | 51 | 51 | 51 |
| 10 | Nat Dairy 5¼s'48 | 96½ | 96 | 96¼ |
| 2 | Nat Rad 6½s'47 | 43 | 43 | 43 |
| 2 | NatRyMex 4s'51asd | 8⅝ | 8⅝ | 8⅝ |
| 6 | New Eng T&T 5s | 102⅝ | 102⅝ | 102⅝ |
| 2 | Do gen 4½s B | 97 | 97 | 97 |
| 5 | NO Pu Ser 5sctf52A | 88 | 88 | 88 |
| 1 | NOTex&Mex 5½s | 101 | 101 | 101 |
| 3 | Do inc 5s A | 93 | 93 | 93 |
| 1 | Do 5s B | 94 | 94 | 94 |
| 2 | NYC&HR deb 6s | 105⅛ | 105⅛ | 105⅛ |
| 8 | Do rf&imp 5s | 103⅛ | 103⅛ | 103⅛ |
| 3 | Do rf&imp 4½s | 95⅛ | 95 | 95 |
| 14 | Do rfg 3½s | 76½ | 76½ | 76½ |
| 25 | NYC&StL 6s | 101½ | 101½ | 101½ |
| 2 | Do 5½sC'78 | 92⅝ | 92⅝ | 92⅝ |
| 2 | Do deb 4s | 97½ | 97½ | 97½ |
| 8 | NY Dock Co 4s | 80 | 80 | 80 |
| 1 | N Y Edis rfg 6½s | 111 | 111 | 111 |
| 4 | Do 5s '44 | 102½ | 101⅝ | 101⅝ |
| 3 | NYGELH&P col 5s | 104 | 104 | 104 |
| 6 | Do p m 4s | 90 | 90 | 90 |
| 2 | NYNH&H cvt 6s '48 | 134 | 133⅝ | 134 |
| 4 | Do col tr 6s '40 | 104⅛ | 104⅛ | 104⅛ |
| 3 | Do 1st&rf 4½s'67 | 86 | 86 | 86 |
| 6 | Do deb 4s '56 | 79¼ | 79 | 79 |
| 2 | Do cv db 3½s '56 | 71 | 71 | 71 |
| 2 | NYO&W 1st rfg 4s | 64 | 64 | 64 |
| 6 | N Y Ry inc 6s '65 | 9¼ | 9¼ | 9¼ |
| 2 | NY&SW gen 5s | 71 | 71 | 71 |
| 1 | Do rfg 5s | 82 | 82 | 82 |
| 4 | N Y Tel rfg 6s '41 | 106 | 105⅞ | 106 |
| 5 | NY Trap Rk 6s '46 | 96⅝ | 96⅝ | 96⅝ |
| 27 | NYW&Bost 4½s | 82⅛ | 82⅛ | 82⅛ |
| 1 | Niag Falls Pow 5s | 100 | 100 | 100 |
| 3 | NL&OPw 5s '55 A | 99⅛ | 99⅛ | 99⅛ |
| 1 | Norf & South 5s A | 73 | 73 | 73 |
| 1 | Norf & West gen 6s | 101 | 101 | 101 |
| 3 | Do con 4s | 88¾ | 88¾ | 88¾ |
| 4 | N&WsPocC&W div | 92 | 92 | 92 |
| 7 | N Am Ed 5½s '63 | 100⅛ | 100 | 100 |
| 1 | Do 5s '57 | 99⅝ | 99⅝ | 99⅝ |
| 6 | N O T&L 6s A | 100 | 100 | 100 |
| 132 | North Pac 6s B | 110 | 109⅞ | 110 |
| 9 | Do pr lien 4s | 86⅛ | 86⅛ | 86⅛ |
| 1 | Do gen 3s | 64 | 63⅞ | 64 |
| 8 | Nor Sts Pow 6s B | 98⅝ | 98⅝ | 98⅝ |
| 4 | Ohio Pub Svc 7s | 109½ | 109½ | 109½ |
| 10 | Ore Sh Line rfg 4s | 99⅛ | 99⅛ | 99⅛ |
| 6 | Ore Wash RR&N 4s | 84⅞ | 84⅞ | 84⅞ |
| 1 | Otis Steel 6s | 102 | 102 | 102 |
| 30 | Pac Gas & El 5s | 102 | 101⅞ | 102 |
| 3 | Pac P&L 1st rfg 5s | 99 | 99 | 99 |
| 2 | Pac T&T 5s '37 | 101⅛ | 101⅛ | 101⅛ |
| 1 | Pan-Am P&T 6s '40 | 95 | 95 | 95 |
| 6 | Paramt Bway 5½s | 100⅛ | 100 | 100 |
| 12 | Par Fam Lask 6s47 | 98⅛ | 97⅞ | 98⅛ |
| 2 | Park Lex 6½s | 82¾ | 82⅜ | 82⅜ |
| 2 | Penna R R 7s '30 | 100⅜ | 100⅜ | 100⅜ |
| 1 | Do gold 6½s | 108⅜ | 108⅜ | 108⅜ |
| 3 | Do gen 5s '68 | 105⅛ | 105 | 105 |
| 4 | Do 5s '64 | 102¼ | 102⅛ | 102⅛ |
| 12 | Do gen 4½s | 96¼ | 96 | 96⅛ |
| 18 | Phila Co 5s '67 | 96¾ | 96 | 96 |
| 126 | Phil R C & I 6s | 106 | 104½ | 105 |
| 9 | Phillips Pet 5¼s'39 | 89⅛ | 88⅝ | 88⅝ |
| 1 | Pillsbury F M 6s | 102¼ | 102¼ | 102¼ |
| 6 | PCC&SL gen 5s A | 102½ | 102¼ | 102¼ |
| 1 | Do 5s B '75 | 104⅛ | 104⅛ | 104⅛ |
| 7 | Port El Pow 6s '47 | 99 | 98 | 98 |
| 2 | P R Am Tob 6s | 96 | 95⅞ | 96 |
| 15 | Postal T&C 5s '53 | 91¾ | 91 | 91 |
| 1 | P S El&G 4½s '67 | 96⅛ | 96⅛ | 96⅛ |
| 4 | Pure Oil 5½s '37 | 97⅜ | 97⅜ | 97⅜ |
| 6 | Purity Bak 5s '48 | 92 | 91⅞ | 92 |
| 2 | Rem Arms sf 6s A | 95 | 95 | 95 |
| 34 | Rem R 5¼s '47 wr | 98⅛ | 98 | 98⅛ |
| 3 | Rep I&S 5½s | 102½ | 102⅛ | 102⅛ |
| 10 | Rio G W 1st 4s | 86⅛ | 85⅞ | 86⅛ |
| 1 | SLIM&S gen 5s | 99⅞ | 99⅞ | 99⅞ |
| 20 | Do 4s R&G Div | 92⅛ | 92⅛ | 92⅛ |
| 8 | SL&SF pr ln 5s B | 99⅛ | 98⅞ | 99⅛ |
| 1 | Do gen 5s '31 | 99⅜ | 99⅜ | 99⅜ |
| 33 | Do 4½s '78 | 85½ | 85⅛ | 85⅛ |
| 3 | Do pr ln 4s A | 84⅞ | 84⅜ | 84⅜ |
| 8 | S L & S W con 4s | 94½ | 94½ | 94½ |
| 3 | SP&KC S L 4½s | 89½ | 89¼ | 89½ |
| 1 | St P U D 5s | 101½ | 101½ | 101½ |
| 1 | San A P Serv 6s | 103 | 103 | 103 |
| 13 | Seabd A L con 6s | 72¼ | 72¼ | 72¼ |
| 24 | Do adj 5s | 56 | 55½ | 56 |
| 4 | Do rfg 4s | 52¾ | 52½ | 52½ |
| 103 | Do adj 5s '49 ctf | 56⅛ | 55 | 55 |
| 15 | Sea All-Fla R 6s A | 66½ | 65 | 65 |
| 3 | Sea All Fla Ry6sB | 66 | 66 | 66 |
| 1 | Shar StlHp5½s'48 | 97½ | 97½ | 97½ |
| 3 | Shell P Line 5s'52 | 92⅝ | 92⅝ | 92⅝ |
| 11 | Shell Un 5s '47 | 95⅛ | 95⅛ | 95⅛ |
| 1 | Sierra & S F Pow5s | 95⅛ | 95⅛ | 95⅛ |
| 12 | Sinc C Oil col 7s | 101⅛ | 101⅛ | 101⅛ |
| 34 | Sinc Con Oil 6½s | 99¼ | 99⅛ | 99⅛ |
| 9 | Do 6s D '30 | 98 | 98 | 98 |
| 15 | Do Cr Oil5½s'38 | 95¼ | 95⅛ | 95⅛ |
| 15 | Sinc P Lin 5s | 93 | 92⅝ | 93 |
| 3 | Skelly Oil 5½s '39 | 89⅛ | 89⅛ | 89⅛ |
| 1 | So Bell T&T 5s | 100⅝ | 100⅝ | 100⅝ |
| 3 | So Col Pow 6s | 101½ | 101⅛ | 101½ |
| 2 | Sou Pac 4½s '68 | 92 | 92 | 92 |
| 158 | Do 4½s '69 w | 100 | 99⅛ | 100 |
| 11 | Do rfg 4s '55 | 87 | 86⅞ | 86⅞ |
| 1 | South Ry gen 6½s | 118 | 118 | 118 |
| 9 | Do gen 4s | 85½ | 85½ | 85½ |
| 5 | S W Bell Tel 5s | 101⅜ | 101⅜ | 101⅜ |
| 25 | St Oil N J deb 5s | 101¼ | 101 | 101¼ |
| 9 | Std Oil N Y4½s'51 | 93½ | 92⅞ | 93⅛ |
| 2 | Stevens Hotel 6s | 94⅛ | 94⅛ | 94⅛ |
| 2 | Tr Cop & Ch6s'41 | 105⅛ | 105⅛ | 105⅛ |
| 32 | Tenn El Pwrlg 6sA | 104⅛ | 104 | 104 |
| 17 | Ter R RAStLrfg 4s | 86⅛ | 85⅞ | 85⅞ |
| 1 | Texark Ft Sm5½sA | 100⅛ | 100⅛ | 100⅛ |
| 68 | Do 5s '79 C | 95½ | 95 | 95 |
| 10 | Do 5s Louis div | 99⅞ | 99⅞ | 99⅞ |
| 1 | Third Ave rfg 4s | 53½ | 53⅛ | 53½ |
| 6 | Transctl Oil 6½s'38 | 103½ | 102⅞ | 102⅞ |
| 4 | Trumbull Stl 6s '40 | 102 | 102 | 102 |
| 20 | Un E L & P 5s '32 | 99¼ | 99 | 99 |
| 7 | Un Pac 1st 4s | 96⅞ | 96⅝ | 96⅝ |
| 2 | Do 4½s '67 | 95⅛ | 95⅛ | 95⅛ |
| 5 | Do gold 4s '68 | 84⅞ | 84⅞ | 84⅞ |
| 4 | Do rfg 4s | 86⅞ | 86⅞ | 86⅞ |
| 18 | Un Drug Del 5s '53 | 91⅞ | 91⅝ | 91½ |
| 1 | U S Rub 7½s '30 | 100 | 100 | 100 |
| 14 | Do 5s | 86 | 85 | 86 |
| 27 | U S Steel sf 5s | 109⅛ | 109⅛ | 109⅛ |
| 3 | Utah Lt & Tr 5s | 90⅛ | 90 | 90 |
| 4 | Utah P & Lt 5s | 96⅞ | 96¼ | 96¾ |
| 9 | Util P & Lt 5½s | 90⅛ | 90 | 90 |
| 3 | Va Ry & Pow 5s | 100⅛ | 100⅛ | 100⅛ |
| 18 | Virginia Ry 5s | 100⅝ | 100⅝ | 100⅝ |
| 3 | Walworth Co 6s | 87 | 87 | 87 |
| 25 | Warner Quin 6s '39 | 97½ | 96¼ | 96¼ |
| 10 | Warner Sug 7s '41 | 101 | 101 | 101 |
| 29 | Western Elec 5s | 101⅛ | 101 | 101 |
| 15 | West Md 5½s A '77 | 92½ | 92 | 92 |
| 3 | Do 4s | 74⅝ | 74½ | 74⅝ |
| 12 | West Pac 1st 5s | 96 | 95⅞ | 96 |
| 3 | W P Pow 5½s 53 F | 104 | 104 | 104 |
| 1 | Do 5s '46 A | 101 | 101 | 101 |
| 5 | Do 5s '63 E | 100⅝ | 100⅛ | 100⅛ |
| 1 | Do 5s '56 G | 100⅛ | 100⅛ | 100⅛ |
| 13 | West Union 6½s | 107⅛ | 107⅛ | 107⅛ |
| 1 | Do cor tr 5s '38 | 100 | 100 | 100 |
| 39 | Do 5s '51 | 102 | 101⅞ | 102 |
| 1 | Wheel & L E con 4s | 84½ | 84½ | 84½ |
| 1 | Wheel Stl 5½s 48A | 99 | 99 | 99 |
| 10 | Do 4½s '53 B | 85½ | 85⅛ | 85½ |
| 2 | Wick-Spen St cvt 7s | 42 | 42 | 42 |
| 2 | Willys Over 6½s | 101 | 101 | 101 |
| 5 | Wilson Co 1st 6s | 99⅞ | 99½ | 99⅞ |
| 1 | Youngs S&T 5s '78 | 100 | 99¾ | 100 |

FOREIGN ISSUES.

| Sales. | | High. | Low. | Last. |
|---|---|---|---|---|
| 13 | Akershus 5s '63 | 86 | 85⅞ | 86 |
| 1 | Antioquia 7s '45 A | 86⅛ | 86⅛ | 86⅛ |
| 1 | Antioquia 2d 7s '57 | 85 | 85 | 85 |
| 12 | Do 3d 7s '57 | 85 | 85 | 85 |
| 3 | Argentine 6s '37 A | 99¼ | 99 | 99 |
| 1 | Do 6s sfg '59 Jun | 99½ | 99⅜ | 99½ |
| 10 | Do 6s '59 Oct | 99½ | 99 | 99 |
| 2 | Do 6s '60 May | 99⅞ | 99⅞ | 99⅞ |
| 29 | Do 6s '60 Sept | 99⅛ | 99 | 99 |
| 4 | Do 6s '60 Oct | 99 | 98⅞ | 98⅞ |
| 2 | Do 6s '61 Feb | 99¼ | 99⅛ | 99⅛ |
| 6 | Do 6s '61 May | 99½ | 99 | 99 |
| 7 | Do 5½s '62 | 92½ | 92 | 92 |
| 1 | Do 5s '45 | 90 | 90 | 90 |
| 10 | Australia 5s '55 | 94⅝ | 94¼ | 94⅝ |
| 9 | Do 5s '57 | 95 | 94½ | 95 |
| 7 | Do 4½s '56 | 85½ | 85½ | 85½ |
| 16 | Austria gtd 7s '43 | 102⅝ | 102¼ | 102¼ |
| 12 | Batavian Ptr4½s'42 | 91 | 91 | 91 |
| 11 | Belgium 8s '41 | 100 | 100 | 100 |
| 15 | Belgium 7½s '45 | 114⅝ | 114⅛ | 114⅞ |
| 44 | Do 7s '55 | 108 | 107⅞ | 107⅞ |
| 36 | Do Stab Ln 7s '56 | 106 | 105⅝ | 106 |
| 11 | Do 6½s '49 | 104¼ | 104¼ | 104¼ |
| 3 | Do 6s '55 | 100 | 100 | 100 |
| 28 | Bogota 8s '45 | 98½ | 98 | 98½ |
| 9 | Bolivia 8s '47 | 99⅛ | 99⅛ | 99⅛ |
| 1 | Do 7s '59 | 84⅞ | 84⅞ | 84⅞ |
| 8 | Do 7s 1969 | 82 | 81½ | 81½ |
| 3 | Brazil 8s '41 | 105⅛ | 105⅛ | 105⅛ |
| 14 | Do 6½s 1926-57 | 88⅛ | 88⅛ | 88⅛ |
| 4 | Do 6½s 1927-57 | 88⅛ | 88⅛ | 88⅛ |
| 2 | Do C Ry El 7s'52 | 94⅝ | 94⅝ | 94⅝ |
| 2 | Bremen 7s '35 | 99⅛ | 99⅛ | 99⅛ |
| 46 | British 5½s '37 | 102⅜ | 101⅞ | 101⅞ |
| 2 | Bulgaria 7½s '68 | 86½ | 86½ | 86½ |
| 58 | Do 7s 1967 | 76 | 75⅝ | 76 |
| 1 | Canada 5s '31 | 100¼ | 100¼ | 100¼ |
| 13 | Do 5s '52 | 102⅜ | 102⅛ | 102⅛ |
| 1 | Do 4½s '36 | 97½ | 97½ | 97½ |
| 1 | Do S S 6s '41 | 97⅛ | 97⅛ | 97⅛ |
| 3 | Cauca Val 7½s '46 | 97¼ | 96⅝ | 96⅝ |
| 4 | Chile M Bk 6½s '61 | 98 | 98 | 98 |
| 1 | Do 6½s '57 | 94¼ | 94¼ | 94¼ |
| 23 | Do 6s '61 | 91 | 91 | 91 |
| 6 | Chile 7s '42 | 100¼ | 100 | 100¼ |
| 3 | Do 6s '60 | 90¼ | 90 | 90 |
| 1 | Do 6s '61 Jan | 91 | 91 | 91 |
| 2 | Do 6s '61 Feb | 90½ | 90½ | 90½ |
| 4 | Do 6s '61 Sept | 90⅛ | 90 | 90 |
| 1 | Do 6s '62 March | 91½ | 91½ | 91½ |
| 2 | Chin Gov Ry 5s '51 | 36⅛ | 36 | 36⅛ |
| 2 | Chris Oslo 6s '54 | 101⅛ | 101⅛ | 101⅛ |
| 15 | Colombia 6s '27-61 | 80 | 80 | 80 |
| 5 | Do 6s '28-61 | 79¼ | 79¼ | 79¼ |
| 1 | Colom Mt B 7s '46 | 86⅛ | 86⅛ | 86⅛ |
| 1 | Do 6½s '47 | 77½ | 77½ | 77½ |
| 6 | Copenhag 5s '52 | 95⅛ | 95⅛ | 95⅛ |
| 1 | Do 4½s '53 | 85 | 85 | 85 |
| 26 | Cuba 5½s '53 | 102⅛ | 101⅞ | 102⅛ |
| 1 | Danish Mun 8s B | 109 | 109 | 109 |
| 3 | Denmark 6s '42 | 102⅝ | 102⅝ | 102⅝ |
| 3 | Do 5½s '55 | 100 | 99⅞ | 99⅞ |
| 8 | Do 4½s '62 | 85½ | 85⅛ | 85½ |
| 21 | Deutsche Bk 6s '32 | 97 | 97 | 97 |
| 6 | Dresd sf 7s '45 | 100 | 99½ | 100 |
| 6 | D Price Pow 6s '66 | 104⅛ | 104 | 104⅛ |
| 4 | D E Indies sf 6s'62 | 102½ | 102¼ | 102¼ |
| 2 | Do 6s '47 | 102½ | 102¼ | 102¼ |
| 13 | E P C Ger 6½s '50 | 91½ | 91½ | 91½ |
| 12 | Est Ry ext sf 7s | 103 | 102⅞ | 102⅞ |
| 11 | Estonia Rep 7s '67 | 81½ | 81½ | 81½ |
| 12 | Fiat 7s '46 wwar | 125 | 124½ | 125 |
| 4 | Do 7s '46 ex-war | 90 | 90 | 90 |
| 7 | Finland sfg 7s '50 | 98⅞ | 98⅞ | 98⅞ |
| 2 | Do 6s '45 | 88⅛ | 88⅛ | 88⅛ |
| 2 | Do 5½s '58 | 85⅛ | 85⅛ | 85⅛ |
| 5 | Fram I Dev 7½s'42 | 102½ | 102½ | 102½ |
| 24 | France 7½s'41 | 112⅛ | 111⅞ | 111⅞ |
| 26 | Do 7s'49 | 109⅛ | 108⅞ | 109⅛ |
| 7 | Ger C Agr Bk 7s'50 | 93½ | 93½ | 93½ |
| 2 | Do 6s'38 Apr | 86⅛ | 86⅛ | 86⅛ |
| 9 | Do 6s'60 July | 80½ | 80½ | 80½ |
| 20 | Do 6s'60 Oct | 80 | 79⅝ | 80 |
| 13 | GerCnAgLo 6½s'58 | 81⅛ | 81⅛ | 81⅛ |
| 16 | Ger ext Loan 7s'49 | 105⅝ | 105⅜ | 105⅝ |
| 1 | Ger Gen El 6s'48 | 91⅝ | 91⅝ | 91⅝ |
| 3 | Good Hope 7s'45 | 93⅛ | 93⅛ | 93⅛ |
| 11 | GtConEl P Jap 7s'44 | 96 | 96 | 96 |
| 1 | Do 6½s'50 | 87⅛ | 87⅛ | 87⅛ |
| 4 | Greece 7s'64 | 94 | 94 | 94 |
| 2 | Do 6s'68 | 82⅛ | 82 | 82⅛ |
| 5 | Haiti 5s'52 | 99 | 99 | 99 |
| 1 | Heidlbg 7½s '50 | 101 | 101 | 101 |
| 1 | Hung M 7½s '45 | 89½ | 89½ | 89½ |
| 1 | Do 7s '46 | 86 | 86 | 86 |
| 4 | Iseder Stl 6s '48 | 82⅝ | 82⅝ | 82⅝ |
| 5 | Irish F S 5s '60 | 95⅛ | 95⅛ | 95⅛ |
| 1 | Ital C C 7s '37 A | 95⅜ | 95⅜ | 95⅜ |
| 2 | Do '47 B | 93⅛ | 93⅛ | 93⅛ |
| 42 | Italy 7s '51 | 95⅛ | 95 | 95 |
| 16 | Japan 6½s '54 | 100⅛ | 100⅛ | 100⅛ |
| 4 | Do S Loan 6s '31 | 92½ | 92½ | 92½ |
| 263 | Krueg & T 5s '59wr | 102 | 100⅛ | 102 |
| 1 | Lombd E 7s '52 wr | 99 | 99 | 99 |
| 2 | Low Aus P 7½s '50 | 96⅛ | 96⅛ | 96⅛ |
| 30 | Lyons 6s '34 | 100⅛ | 100⅛ | 100⅛ |
| 9 | Marseilles 6s '34 | 100 | 100 | 100 |
| 6 | Med Mun 6½s '54 | 77 | 77 | 77 |
| 2 | Merid E 7s '57 | 95½ | 95½ | 95½ |
| 5 | Mex 99sf5s asst '45 | 24 | 24 | 24 |
| 15 | Mex 04gld4s asst 54 | 16⅛ | 16⅛ | 16⅛ |
| 1 | Mex 10gld4s asst sm | 15⅜ | 15⅜ | 15⅜ |
| 21 | Milan City 6½s '52 | 84⅜ | 84¼ | 84⅜ |
| 10 | Min Geraes 6½s 52 | 88⅛ | 88 | 88⅛ |
| 2 | Montec M&A 7s37w | 109 | 109 | 109 |
| 12 | New So Wales 5s57 | 92¼ | 92 | 92¼ |
| 4 | Do 5s '58 | 92¼ | 92¼ | 92¼ |
| 13 | Nor Ger Lloyd 6s47 | 91⅛ | 91 | 91⅛ |
| 2 | Norway 6s '44 | 102¼ | 102 | 102 |
| 2 | Do 6s '43 | 102¼ | 102 | 102¼ |
| 12 | Norway 5½s '65 | 99⅛ | 99⅛ | 99⅛ |
| 6 | Do 5s '63 | 94½ | 93⅞ | 94½ |
| 10 | Nor Mun Bk 5s'67 | 91 | 91 | 91 |
| 1 | Nowg HydEl5½s'57 | 89 | 89 | 89 |
| 8 | Orien D Ltd 6s'53 | 90⅛ | 90 | 90⅛ |
| 7 | Do 5½s '58 | 83½ | 83 | 83½ |
| 1 | Oslo City 5½s '46 | 97⅛ | 97⅛ | 97⅛ |
| 3 | Panama 5½s '53 | 101 | 101 | 101 |
| 12 | Par-LyonsMd 7s '58 | 102⅝ | 102½ | 102⅝ |
| 28 | Do 6s '58 | 99⅛ | 99⅛ | 99⅛ |
| 10 | Par-Orl RR5½s'68 | 95½ | 95½ | 95½ |
| 2 | Pern 7s '47 | 86 | 86 | 86 |
| 2 | Peru 7s '59 | 99⅛ | 99⅛ | 99⅛ |
| 11 | Do 1st 6s '60 | 84 | 83⅞ | 84 |
| 10 | Do2nd 6s '61 | 85 | 84⅞ | 84⅞ |
| 1 | Poland 8s '50 | 94⅞ | 94⅞ | 94⅞ |
| 2 | Do 7s '47 | 85½ | 85½ | 85½ |
| 2 | Do 6s '40 | 78⅛ | 78⅛ | 78⅛ |
| 1 | Prague 7½s '52 | 106 | 106 | 106 |
| 2 | Queensld 7s '41 | 108¼ | 108¼ | 108¼ |
| 1 | Rh Westph 6s '52 | 87⅞ | 87⅞ | 87⅞ |
| 1 | Do 6s '53 war | 91⅛ | 91⅛ | 91⅛ |
| 8 | Rio G do Sul 7s '66 | 92½ | 92 | 92 |
| 1 | Do 6s '68 | 81 | 81 | 81 |
| 13 | Rome 6½s '52 | 87 | 86⅛ | 86⅛ |
| 2 | San Paul C 6½s '57 | 90 | 90 | 90 |
| 4 | Do 8s '50 | 103 | 103 | 103 |
| 10 | San Paulo St 8s '36 | 102¼ | 101⅛ | 102¼ |
| 4 | Sax Pub Wks 7s'45 | 95 | 95 | 95 |
| 4 | Do 6½s '51 | 95 | 95 | 95 |
| 2 | Saxn St Mtg I 7s'45 | 92 | 91⅛ | 91⅛ |
| 1 | Do 6½s '46 | 86⅛ | 86⅛ | 86⅛ |
| 2 | Seine 7s '42 | 107¼ | 107¼ | 107¼ |
| 9 | Serbs Cts Slov 8s'62 | 85½ | 85 | 85 |
| 43 | Do 7s '62 | 74 | 73 | 74 |
| 1 | Shinyetsu El 6½s'52 | 86⅛ | 86⅛ | 86⅛ |
| 6 | Siemen&Hal 6½s '51 | 104 | 103 | 104 |
| 1 | Silesia 7s '58 | 74 | 74 | 74 |
| 5 | Sweden 6s '39 | 102 | 101⅞ | 102 |
| 5 | Do 5½s '54 | 102⅝ | 102⅝ | 102⅝ |
| 2 | Swiss Con 8s '40 | 108⅛ | 108 | 108 |
| 4 | Wo 5½s '46 | 103¼ | 103⅛ | 103⅛ |
| 4 | Toho Elec Pw 6s'32 | 95⅛ | 95⅛ | 95⅛ |
| 3 | Tokyo City 5½s '61 | 83⅛ | 83⅛ | 83⅛ |
| 26 | Tokio City 6s '52 | 74 | 74 | 74 |
| 8 | Tokio El Lt 6s '53 | 86⅞ | 86⅛ | 86⅞ |
| 1 | Tolima Dev 7s '47 | 89 | 89 | 89 |
| 1 | Uiigawa El Pw 7s | 96⅛ | 96⅛ | 96⅛ |
| 1 | USS Copen s6 '37 | 95⅛ | 95⅛ | 95⅛ |
| 5 | USW 6½s'51Aexw | 83⅞ | 83⅞ | 83⅞ |
| 6 | Do 6½s '51 Cexw | 82⅛ | 82⅛ | 82⅛ |
| 1 | Uruguay 8s '46 | 106⅛ | 106⅛ | 106⅛ |
| 44 | Do 6s '60 | 97 | 96⅞ | 97 |
| 5 | Vienna City 6s '52 | 85¼ | 85⅛ | 85⅛ |
| 2 | Warsaw City 7s '58 | 77½ | 77 | 77 |
| 1 | West P E P 6s '53 | 79½ | 79½ | 79½ |
| 6 | Yokohama 6s '61 | 90⅛ | 90½ | 90½ |

## Opel Company Plans Cheaper Small Car

NEW YORK, Sept. 5.—The Times says the Opel automobile works in Germany, controlled by General Motors Corporation, will introduce within a few months a new 25 horsepower car to be sold at $450 for a five-passenger sedan.

Its present smallest type vehicle rated at 20 horsepower is selling at $600.

## Average Steel Price Unchanged

NEW YORK, Sept. 5.—Dow, Jones & Co.'s average price for eight important iron and steel products remained unchanged from the preceding week at $50.85 a gross ton, Pittsburgh, based on Iron Age quotations.

Not included in the average was a reduction in heavy melting steel scrap, Pittsburgh, from $19 to $18.75.

## Freight Traffic Sets August Record

WASHINGTON, Sept. 5.—(AP.)—Freight traffic as reflected in revenue loadings for the week ended August 24 was stated today by the American Railway Association to be the heaviest ever reported for this season of the year.

Aggregate loadings for the week were reported at 1,129,533 cars, an increase of 29,266 cars over the preceding week this year and an increase of 48,835 cars above the corresponding week a year ago.

Grain and grain products loading for the week ended August 24 totaled 61,740, an increase of 5,560 cars over the corresponding week of 1928; ore, 75,736, increase, 9,725; miscellaneous freight, 444,889, increase, 20,155; coal, 177,456, increase, 4,340; live stock, 26,172, decrease, 781; loading of merchandise less than carload lot, 262,038, increase, 4,749; forest products, 69,661, increase, 2,587; coke, 11,841, increase, 2,500.

# CHICAGO STOCKS

CHICAGO, Sept. 5.—Following is the official summary of the transactions which took place on the Stock Exchange today:

| Sales. | | High. | Low. | 1:30. |
|---|---|---|---|---|
| 200 | Adams Mfg | 36 | 36 | 36 |
| 100 | All-Am Mohawk | 15 | 15 | 15 |
| 200 | Allied Mot Ind | 47 | 46½ | 47 |
| 100 | Allied Products | 64 | 64 | 64 |
| 2000 | Am Equities | 32 | 31⅝ | 31⅝ |
| 100 | Am Radio | 11½ | 11½ | 11½ |
| 250 | Am Sts Pub Svc | 27 | 25½ | 27 |
| 100 | Am Yvette | 26½ | 26½ | 26½ |
| 500 | Art Metal | 39 | 38 | 38⅝ |
| 200 | Assoc Tel Util | 41 | 40⅝ | 40⅝ |
| 50 | Auburn Auto | 485 | 485 | 485 |
| 500 | Automatic Wash | 29 | 29 | 29 |
| 100 | Backstay Welt | 38 | 38 | 38 |
| 250 | Balaban & Katz | 79⅜ | 78½ | 79⅜ |
| 500 | Bastian Blessing | 57½ | 57 | 57½ |
| 50 | Baxter Daund A | 20½ | 20½ | 20½ |
| 50 | Beat Creamery | 114 | 114 | 114 |
| 1450 | Bendix Aviat | 92 | 91½ | 91½ |
| 2750 | Borg-Warner | 83½ | 82½ | 83 |
| 200 | Borin Vivatone pf | 42 | 41½ | 42 |
| 50 | Bright Star El A | 6 | 6 | 6 |
| 50 | Do B | 3½ | 3½ | 3½ |
| 2600 | Cent P Svc A rts | 3¼ | 3½ | 3¼ |
| 250 | Cen Sou W rts | 4⅞ | 4⅞ | 4⅞ |
| 300 | Chain Sto Prod | 19¾ | 19⅝ | 19⅝ |
| 650 | Chicago Corp pfd | 60⅜ | 60 | 60 |
| 20 | Chicago Inv Corp | 48 | 47 | 47 |
| 1400 | Do pfd | 54⅝ | 54¼ | 54¼ |
| 1650 | Citiesc Service | 53¼ | 52⅝ | 53¼ |
| 400 | Brown F&Wire A | 24½ | 24 | 24 |
| 250 | Do B | 19½ | 19 | 19¼ |
| 250 | Butler Bros | 30¾ | 30½ | 30⅝ |
| 100 | Ceco Mfg | 51 | 50½ | 51 |
| 600 | Cent P Serv A | 54¼ | 54⅛ | 54¼ |
| 100 | Cent & S West | 148¾ | 148¼ | 148⅝ |
| 100 | Do pfd | 99½ | 99½ | 99½ |
| 150 | Chain Belt | 51⅞ | 50⅝ | 50⅝ |
| 3950 | Chicago Corp | 53½ | 52⅞ | 53⅛ |
| 250 | Chicago Yel Cab | 30 | 29⅞ | 29⅞ |
| 100 | Club Aluminum | 5¾ | 5¾ | 5¾ |
| 2500 | Commonwlth Edis | 375 | 375 | 375 |
| 1000 | Construct Mater | 25¼ | 25⅛ | 25⅛ |
| 400 | Do pfd | 47¼ | 46⅞ | 46⅞ |
| 200 | Consumers | 10½ | 10 | 10 |
| 100 | Do war | 3½ | 3¼ | 3½ |
| 700 | Comm Tel | 27 | 24½ | 27 |
| 10500 | Cord Corp | 35 | 34⅛ | 34⅝ |
| 50 | Decker Cohn | 15⅛ | 15⅛ | 15⅛ |
| 600 | Elec Household | 76 | 75½ | 76 |
| 100 | Elec Resch Lab | 9 | 9 | 9 |
| 50 | Emp G & F 7s pf | 92½ | 92½ | 92½ |
| 150 | Emp Pub Serv | 31⅛ | 31⅛ | 31⅛ |
| 50 | Feder Publ | 30 | 30 | 30 |
| 200 | Fed Screw | 72⅜ | 72½ | 72½ |
| 100 | FitzSim & Conil | 75½ | 75½ | 75½ |
| 50 | Foote Gear & M | 24⅝ | 24⅝ | 24⅝ |
| 200 | Gen Candy Corp | 7½ | 7½ | 7½ |
| 300 | Gen Parts | 15½ | 15 | 15 |
| 1000 | Gen Theat | 36½ | 36¼ | 36¼ |
| 50 | Do pfd | 94 | 94 | 94 |
| 200 | Gleaner | 13¼ | 13¼ | 13¼ |
| 200 | Gen Wat Works | 26¼ | 25½ | 25½ |
| 400 | Godchaux | 28 | 28 | 28 |
| 100 | Gt Lakes Acraft | 21 | 20½ | 21 |
| 2500 | Gt Lakes Dredge | 233¼ | 233¼ | 233¼ |
| 5400 | Grigsby-Grnow | 60⅛ | 59⅛ | 59⅝ |
| 100 | Hall Print | 27½ | 27½ | 27½ |
| 450 | Hart-Carter | 24 | 24 | 24 |
| 300 | Inland Utilities | 25 | 25 | 25 |
| 10650 | Insull Util Inv | 114 | 112 | 113¾ |
| 500 | Do pfd ser 2 | 101⅜ | 101⅛ | 101⅛ |
| 550 | Iron Fireman | 37⅛ | 37 | 37 |
| 500 | Katz Drug | 61½ | 61½ | 61½ |
| 250 | Kellogg Switch | 13½ | 13⅛ | 13⅛ |
| 50 | Ken-Rad T & L | 22⅜ | 22⅜ | 22⅜ |
| 100 | Lane Drug v t c | 13 | 13 | 13 |
| 150 | Lawbeck | 99 | 99 | 99 |
| 50 | Leath War | 3½ | 3½ | 3½ |
| 5500 | Libby McNeill | 16½ | 16 | 16¼ |
| 150 | Lincoln Ptg | 24⅜ | 23⅞ | 23⅞ |
| 50 | Do pref | 43⅞ | 43⅞ | 43⅞ |
| 650 | Lion Oil Ref | 32 | 32 | 32 |
| 50 | Loud Pack | 55 | 55 | 55 |
| 2250 | Manh Dearb Crp | 53⅝ | 53⅝ | 53⅝ |
| 50 | Meadows Mfg | 6½ | 6½ | 6½ |
| 100 | Mercantile Disc | 25½ | 25½ | 25½ |
| 900 | Merch & Mfg A | 35⅛ | 34⅞ | 34⅞ |
| 150 | Mid West Util | 446¾ | 446½ | 446¾ |
| 150 | Do 6s pf | 157 | 157 | 157 |
| 200 | Do pr lien | 169 | 169 | 169 |
| 50 | Midld Util 6sApf | 93 | 93 | 93 |
| 200 | Minn Mol Pow | 33 | 33 | 33 |
| 350 | Mo Kan P Line | 29¾ | 29 | 29 |
| 550 | Muncie Gear B | 22 | 22 | 22 |
| 2050 | Muskgn Mot Spec | 11 | 9⅛ | 10 |
| 100 | Nachmn Springfil | 27 | 27 | 27 |
| 950 | National Batery | 58 | 56⅞ | 58 |
| 1050 | Nat Elec PowA | 50½ | 49⅞ | 50 |
| 100 | Nat Family St | 33⅞ | 33⅞ | 33⅞ |
| 850 | Nat Leather | 3⅞ | 3⅞ | 3⅞ |
| 300 | Nat Secur Inves | 44½ | 43⅛ | 43⅞ |
| 50 | Do Ctf | 111 | 111 | 111 |
| 400 | Nat-Standard | 46 | 45 | 46 |
| 100 | Nationl Terminal | 17½ | 17⅛ | 17½ |
| 100 | Noblitt-Sparks | 54 | 54 | 54 |
| 100 | No Am Gas & El | 20 | 20 | 20 |
| 1750 | No & So Am Corp | 36 | 36 | 36 |
| 100 | Northwest Enging | 30 | 30 | 30 |
| 350 | Ontario Mfg | 42 | 41 | 41 |
| 50 | Pacific Pub Ser A | 26⅛ | 26⅛ | 26⅛ |
| 320 | Parker Pen | 49⅛ | 49 | 49⅛ |
| 50 | Penn Gas & Elec | 22 | 22 | 22 |
| 150 | Perfect Circle | 60 | 59½ | 60 |
| 1350 | Pines Winterfrnt | 82 | 80 | 81 |
| 250 | Polymet Mfg | 91⅝ | 91 | 91 |
| 50 | Process Corp | 21 | 21 | 21 |
| 50 | Public Service | 360 | 360 | 360 |
| 10000 | Q R S Music Co | 49¼ | 49¼ | 49 |
| 2000 | Quaker Oats | 315 | 315 | 315 |
| 1200 | Rath Pkg | 37 | 34¾ | 36 |
| 800 | Raytheon | 60 | 60 | 60 |
| 50 | Ross Gear | 44 | 44 | 44 |
| 50 | Sally Frocks | 28 | 28 | 28 |
| 100 | Sangamo Elec | 43 | 43 | 43 |
| 30000 | Seaboard Ut | 18 | 17 | 18 |
| 600 | Sonatron | 32⅜ | 32 | 32¼ |
| 2300 | Stand Dredging | 35⅜ | 35⅛ | 35⅛ |
| 200 | Do pref | 36½ | 36 | 36 |
| 50 | Sterling M T | 28 | 28 | 28 |
| 400 | Swift & Co | 140 | 140 | 140 |
| 100 | Swift Int | 35⅛ | 35⅛ | 35⅛ |
| 250 | Time-O-Stat Con | 33½ | 33½ | 33½ |
| 100 | Tri Util | 57 | 57 | 57 |
| 500 | Unit Corp | 26⅝ | 26¼ | 26⅝ |
| 50 | United Gas | 34⅞ | 34⅞ | 34⅞ |
| 200 | United Reprod | 22 | 21½ | 21½ |
| 800 | U S Gypsum | 76½ | 76 | 76 |
| 250 | Do pt pd | 70 | 69 | 69 |
| 250 | U S R & T | 28⅜ | 28 | 28 |
| 350 | U S Lines | 17⅝ | 17¼ | 17⅝ |
| 350 | Utility & Ind | 50 | 47½ | 50 |
| 350 | Do pfd | 49⅜ | 47½ | 49½ |
| 750 | Util Pow&Lt n v | 35 | 34⅞ | 34⅞ |
| 150 | Van Sicklen | 27 | 26 | 27 |
| 200 | Viking Pump | 18⅞ | 18⅛ | 18⅞ |
| 100 | Do pfd | 31⅛ | 31⅛ | 31⅛ |
| 1920 | Vortex | 30½ | 29⅝ | 30½ |
| 400 | Do A | 36⅛ | 35⅛ | 35⅛ |
| 100 | Warchell pfd | 31½ | 31½ | 31½ |
| 50 | Waukesha Motor | 169 | 169 | 169 |
| 200 | Wextark Radio | 62¼ | 62¼ | 62¼ |
| 50 | Winton Engine | 70 | 70 | 70 |
| 4100 | Yates Machine | 28⅜ | 26⅛ | 27⅜ |
| 450 | Zenith Radio | 46½ | 45⅛ | 45½ |

## Pacific Electric Co. Offers New Rights

NEW YORK, Sept. 5.—Pacific Gas and Electric Company is offering two classes of rights to additional common stock, one at $25 in the ratio of one new share to each 10 held and two at $55 in the same ratio.

### Death Notices 1

HERBERT ORD, in his 25th year. Remains will be shipped from the home of his brother, James Ord, 604 Sixth avenue, Coraopolis, Pa., to Mason City, W. Va., on Friday, September 6 for interment.

IMRIE—Wednesday evening, September 4, 1929, LELA MARIE SHOOK IMRIE, beloved wife of Robert C. Imrie. Funeral from the family home, 3224 Ashlyn street, Sheraden, on Friday morning. Services private Thursday at 8 p. m. [Butler and Sharon (Pa.) papers please copy.]

JACOB—On Thursday, September 5, 1929, at 3:30 a. m., (GUS) JACOB, husband of the late Mary Jacob and father of George W. Jacob. Funeral from the family residence 3608 Bricelyn street, Saturday. Requiem mass at the Most Blessed Sacrament at 9 o'clock. Friends invited.

JOYCE—On Wednesday, September 4, 1929, at 7:10 p. m., DELIA JOYCE, daughter of the late John and Bridget Malia Joyce, formerly of 218 McKean street, S. S. Funeral from J. P. Colligan & Bros. Chapel, 800 Carson street, S. S., on Saturday, September 7, at 8:30 a. m. High mass of requiem at St. John's Church at 9 a. m. Friends are invited.

MORAN—At Detroit, Mich., September 3, 1929, at 11 p. m., ALEXANDER P. MORAN, beloved husband of Grace Sproat Moran, and father of Eldon A., of 235 Beringer place, Ben Avon, Pa. Division 85, Pgh. Rwy. Employes invited to view remains Thursday evening at 8:30 at Smith's Funeral House, 1707 Brighton road, N. S. Funeral from home of parents, Mr. and Mrs. Peter J. Moran, Loretto, Pa., Saturday. Requiem mass at St. Michael's day. Requiem mass at St. Michael's invited. [Altoona and Johnstown papers please copy.]

PATENALL—At Cleveland, O., Wednesday, September 4, 1929, EDGAR S., husband of Alice Patenall (nee Bronson). Funeral services at Eaton's Funeral Parlors, 733 Ross avenue, Wilkinsburg, Saturday afternoon at 3 o'clock. Interment in Woodland Cemetery. Remains will arrive in Pittsburgh at noon on Saturday.

PHILLIPS—On Tuesday, September 3, 1929, at 12:05 p. m., KATHERINE McPAUL PHILLIPS, beloved wife of John Phillips, at the family residence, 224 Zara street, Thirtieth Ward (formerly Knoxville). Funeral Friday, September 6, at 8:15 a. m. Solemn high mass of requiem at St. Canice's Church at 9 a. m. Friends invited. [Philadelphia (Pa.) papers please copy.]

ROSE—On Tuesday evening, September 3, 1929, at 11 o'clock, JACOB A. ROSE, husband of Louisa Grundel, in his 75th year, at the family home, 2315 Brownsville road, Twenty-ninth Ward. Services on Saturday, September 7, at 2 o'clock. Friends are invited. Interment in South Side Cemetery.

RYAN—On Thursday, September 5, at 1 a. m., ANNA RYAN (nee Dean), beloved wife of Patrick J. Ryan, mother of Mary, Michael and Catherine Ryan. Funeral from family home, 5260 Holmes street, on Monday, September 9, at 8:30 a. m. Solemn requiem high mass at St. Kieran's Church, at 9 a. m. Friends are invited. [Hornell (N. Y.) and Chicago (Ill.) papers please copy.]

SHEATS—On Wednesday, September 4, 1929 at 4 p. m., Mrs. SUSAN E. SHEATS, widow of Robert M. Sheats. Funeral services at her late residence, Foxburg, Pa., on Saturday at 2 p. m.

SIEBURG—Suddenly on Tuesday morning, September 3, 1929, MARGARET WEINREICH SIEBURG, wife of Herman Sieburg, in her 74th year. Funeral from her late residence, 2421 Spiral street, N. S., on Friday, September 6, at 1:30 p. m. Services at St. Paul's United Evangelical Church at 2 p. m. Friends are invited.

SPIEGEL—At Greensburg, Pa., on Tuesday, September 3, 1929, at 11:30 p. m. ROSELLA SPIEGEL at the home of her brother, Mr. J. L. Spiegel, 324 Seminary avenue. Funeral services at family home, 217 Third street, West Newton, Friday, at 2:30 p. m., Eastern Standard Time, Interment in West Newton Cemetery.

STANTON—On Tuesday, Sept. 3, 1929, at 8:30 p. m., NORA STANTON, beloved wife of John Stanton. Funeral from the family home, 4335 Taffo street. Requiem mass at St. Roosalia Church, Saturday, September 7, at 9 a. m.

SUMMERVILLE—At his residence, 3447 California avenue, N. S., on Thursday, September 5, 1929, at 7:51 a. m., EDWARD E. SUMMERVILLE, husband of Annie Z. Summerville. Remains at Aberli Chapel, East North avenue at Sandusky street, N. S., until 9:30 p. m. today. Interment at Philadelphia, Pa. [Philadelphia papers please copy.]

TUSTIN—On Wednesday, September 4, 1929, at 3:30 p. m., FRANCES H. TUSTIN (nee Wall), widow of William E. Tustin. Services at the home of her daughter, Mrs. Bertha F. Smith, 153 Watson boulevard, North Side, on Saturday, September 7, at 2 p. m.

WEAVER—Suddenly, on Sunday, September 1, 1929, at 10 p. m., EBENEZER C. WEAVER, husband of Maggie C. Weaver. Funeral services at his late residence, 426 Franklin avenue, Wilkinsburg, Friday afternoon at 2:30 o'clock. Interment private.

WOLF—On Thursday morning, September 5, 1929, at 10 o'clock, ELIZABETH L. WOLF, mother of Edwin J. Wolf, of Mars, Pa., aged 63 years. Funeral from her son's home on Friday evening at 7:30 o'clock and funeral services at Fred Fisher Undertaking Parlors, Lancaster, Pa., on Saturday afternoon, September 7, at 2 o'clock. [Lancaster (Pa.) papers please copy.]

ZOTH—At St. Francis Hospital on Tuesday, September 3, 1929, at 4 p. m., MARIE DUSKEY ZOTH, wife of Albert Zoth. Funeral from the family home, 69 Locust street, Etna, Pa., on Saturday, September 7, at 8:30 a. m. High mass of requiem at St. Mary's Church, Sharpsburg, at 9 o'clock. Friends invited.

### Notices 1-A

I wish to thank my many friends and relatives for their floral offerings and kind expressions of loving sympathy that was extended to me in the death of my husband, Warren Somerville.

MRS. SOPHIE SOMERVILLE.

### Funeral Directors 1-D

ADULT FUNERALS COMPLETE, AS LOW AS $135. GRIME & BLAIR, FUNERAL DIRECTORS. FISK 1892

**Pittsburgh Sun-Telegraph**
Evening and Sunday Morning

PUBLICATION BUILDING, PITTSBURGH, PA.
DOWNTOWN OFFICE,
WANT AD CORNER, FIFTH AND MARKET.
Telephone Grant 5400
For Classified Ads Only.
All Other Departments Grant 6500.

Card of thanks, church announcements, deaths, memoriams, birth and marriage notices, 30 cents per line.

If replies to advertisements have to be mailed (outside of the city only) send 10c for postage.

Telephone or oral orders to discontinue or change "Till Forbid" advertisements should be confirmed by writing.

The Sun-Telegraph will not be responsible for more than one incorrect insertion of any advertisement ordered for more than one time.

Advertisers should ask for and retain receipts of payment of classified ads, as mistakes cannot be rectified without them.

The publisher reserves the right to reject any advertising deemed objectionable.

### Lost and Found 2

BOSTON bull, male; gray, white; child's pet. Reward. Hiland 5534.

BROOCH, PLATINUM, BOW KNOT DESIGN, WITH A LOST DIAMOND IN CENTER AND AMETHYST; LOST BETWEEN MEYER JONASSON'S AND PARK BLDG., TUES. AFTERNOON. LIBERAL REWARD. LINDEN 2095.

DOG—Boston bull. Liberal reward if returned to Henry Stahl. Hazel 7327-J.

LADY'S wrist watch, lost Sunday, going to or on cars 37, 82, 73, 44 or 46; keepsake. Reward. Lafayette 4287-R.

LOST—Traveling bag, Water st., between Wood, Smithfield. Reward. WE 1755.

PIN—WILL PARTY THAT PICKED UP GREEN JADE PIN, SET IN CUT STEEL, IN MARKET HOUSE ON SATURDAY MORNING, AUG. 31, PLEASE RETURN TO 2111 JENKINS ARCADE, AND RECEIVE LIBERAL REWARD. ATLANTIC 9744.

PURSE—Black; lost near Harrisville, Pa., on Labor Day; containing wrist watch, earrings; reward. Wellington 1550-W.

RINGS (2)—Diamond, aquamarine; lost Sat., Frank & Seder's, 3rd fl, wash rm.; value gift; rewd. Carnegie 334-R or 642.

RINGS (2) lost in Enright Theater Mon. aft. 1926 class and diamond finger ring. Homestead 2248-R. Reward.

TRAVELING BAG FOUND—Middletown rd.; fell from auto. Walnut 0548-R.

WATCH—Lost, green gold wrist watch with band, at Mineral Beach, Sunday, Sept. 1. Reward. Call Lafayette 3610-J.

WRIST watch, lady's Elgin, white gold, with white gold bracelet, green sets, lost between Grant and Fifth ave., Fourth ave. Station. Return to Dows Drug Store, Fifth and Grant.

WRIST Watch—Small gold, Bulova make. Lost Friday, downtown district or Kaufmann's; $5 reward. Sewickley 1649-J.

FOUND ON STREET CARS.
SUNDAY, SEPTEMBER 1.
Wallet, route 56.
Purse, route 31.
Purse, route 22.
MONDAY, SEPTEMBER 2.
Money, route 13 or 14.
Wallet, route 68.
Purse, route 78.
Glasses, route 88.
Purse, Homewood car barn.
Purse, route 96.
TUESDAY, SEPTEMBER 3
Purse, route 38.
Information concerning these articles may be had by calling Pittsburgh Railways Co., Lost Department, Grant 7450. Ask for extension 148.

### Death Notices 1

BURNS—On Wednesday, September 4, 1929, MARIE T. BURNS, daughter of John C. and Mary T. Burns, in her 38th year. Funeral from the home of her sister, Mrs. C. J. Rannigan, 3006 Versailles avenue, McKeesport, Pa., Friday, September 6, 1929, at 9:30 a. m. Requiem high mass at St. Pius R. C. Church at 10 o'clock. Interment in Braddock Catholic Cemetery.

BUTLER—On Wednesday, September 4, 1929, at 6 a. m., PATRICK BUTLER, husband of the late Alice Sorley Butler. Funeral from the home of his daughter, Mrs. John Hoffman, 4809 Broad street, on Friday, September 6, at 8:30 a. m. High mass of requiem at St. Lawrence's Church at 9 o'clock.

CASEY—On Tuesday, September 3, 1929, at 4 a. m., WILLIAM D., son of the late James and Mary Ryan Casey. Funeral from the family home, 209 Emerson avenue, Aspinwall, on Friday, September 6, at 8:30 a. m. High mass of requiem at St. Scholasticas Church at 9 o'clock. Friends invited.

CRAWFORD—On Tuesday, September 3, 1929, at 4:50 p. m., CORA BEATTY CRAWFORD, widow of Wiliam James Crawford. Funeral services at her late home, 227 North Homewood avenue, East End, on Thursday, September 5, at 8:30 p. m. Interment private Friday morning.

CUTLER—On Wednesday, September 4, 1929, at 1 p. m., Mrs. EMMA JESSEP CUTLER, beloved wife of Patrick, in her 59th year. Funeral services at the home of her sister, Mrs. S. Coutz, 2225 Chartiers avenue, Sheridan, Pittsburgh, on Friday, September 6, at 2:30 p. m. Friends are invited.

DANDRIDGE—On September 4, 1929, at his home, 612½ Watt street, DANIEL W. DANDRIDGE. Funeral services at Browns Chapel, A. M. E. Church, N. S., Friday, September 6 at 2 p. m.

DICKINSON — Wednesday evening at Mercy Hospital, JAMES HOWARD DICKINSON, in his 43rd year. Funeral from Taylors Chapel, 7127 Kelly Blvd., at 2 o'clock. Friends are invited.

DUNBAR—On Wednesday, September 4, 1929, at 12 o'clock noon, AMANDA EMMA GEYER, wife of Clyde L. Dunbar, in her 27th year. Services at the residence of her parents, Mr. and Mrs. E. J. Geyer, Criders Corners, Perry highway, on Saturday afternoon, September 7, at 2 o'clock. Friends invited.

ORD—On Thursday, September 5, 1929, at Presbyterian Hospital, Pittsburgh, JOHN

### Aviation

PILOTS AND MECHANICS
Earn while training. Easy payment plan. Call or write, 908 Fulton Bldg.

AVIATION training in New York. Earn $20-$50 week as you learn. Apply 1-9 p. m. 612 First National Bank Bldg.

MENTION THE SUN-TELEGRAPH WHEN ANSWERING ADVERTISEMENTS.

### Male Help Wanted 4

**BORING MILLS**

Steady employment in the Pittsburgh district at good wages for experienced boring mill operators. Apply at State Employment Office, 622 Grant St.

CHRISTMAS CARD SALESPEOPLE, FULL OR PART TIME.
THE PROCESS LINE
Of Personal and Business Christmas Cards is the line of least sales resistance as proved by unsurpassed public demand. Call in person or write for free sample book containing 133 original designs. Commissions paid daily with monthly bonus. We deliver and collect. Office open evenings.
The Process Corporation,
718 Empire Bldg.

CLERK
Large manufacturing concern has opening for a young man about 20 years of age; must be a good penman and good at figures; statistical experience desirable but not essential. In reply state age, experience, education and salary desired. Write C-160 Sun-Telegraph.

CORNET and Clarinet players. 331 Fourth ave. Room 504. Court 4487.

DO YOU WANT TO GO ON THE AIR? Man needed for broadcast stations. Short training. Low tuition. Room 701, 331 Fourth ave.

**DRAFTSMEN**
Immediate opening for several first class designers, checkers and detailers on rolling mill machinery.
Mackintosh-Hemphill Company,
12th st., Pittsburgh, Pa.

DO YOU WANT TO WORK AND LEARN? See Radio Corp. of Penna. ad for men under schools and instruction column.

DRUG salesman to represent pharmaceutical house selling direct to medical profession. Must be familiar with pharmaceuticals and therapeutics. Remuneration: Commission basis with drawing account. Give age, experience and references. Box Number Z-228, Sun-Telegraph.

MILK salesmen, retail, wage and generous commission, house-to-house, experience desirable, but not necessary; give phone number where possible. Write 188, Sun-Telegraph.

MEN'S CLOTHING SALESMAN
Are you tired of being just another clothing salesman?
Would you like a position in the same line where you have an opportunity to get ahead?
This message is only to thoroughly experienced clothing salesmen. Men who have sold men's clothing in reputable local stores for years, are well known and have a large personal following. None other need apply. To those men we offer—
1st: A connection with a large stable and fast-growing clothing corporation.
2nd: A steady position with good pay.
3rd: An opportunity to advance to an executive position as quickly as their ability permits. Apply
THE FINTEX CLOTHES
Temporary Office,
709 Aronson Bldg.,
339 Fifth Ave.

MEN—Fair education, for special work. Quick ret. Call or write 814 Bessemer bldg

Permanent Occupation
For a married man who is not afraid to work; must have fair education, neat appearance and furnish car; not a canvassing job; exceptional opportunity for advancement. Apply 5934 Broad st., E. E.

SALESMEN.
Can place a few high grade men for permanent connection with largest electric appliance house in this district. Earnings above average. Apply 105 Ferry st. Mr. Rose.

SPECIALTY SALESMEN
A large Chicago Manufacturing Company expanding in Pittsburgh has an opening for three real salesmen to complete their organization; experience in our line not essential; we train you; will pay $70 to $80 weekly; prefer men under 35; best references required. Call 1022, Fulton Building.

TATTOOING neatly done, also removed. Prof. Sailor Jack, 8 Federal st., Pgh.

TRADE SCHOOL
Ambitious men wanted, earn $65 to $100 per week; automobile mechanics, automobile electricity, bricklaying, plastering, welding, interior decorating, fine or commercial arts radio; instructions absolutely practical and individual. Classes every day and Tuesday and Thursday evenings; catalog free; visitors welcome.
Pgh. Auto & Trade School,
405 Penn Ave. Dept. "T" Pittsburgh, Pa.

WANTED—Outside salesman to sell office, bank and school furniture. A good opening for a good man. We have some of the most desirable lines, wood and steel, known to the trade. Pittsburgh Desk & Chair Company, 545 Sixth avenue at Wylie. Ask to see E. E. Baker.

WANT reliable, single, colored man for gardener and outside work on country home near Pittsburgh. Phone Court 3640 for appointment.

WANTED—Outside salesman to sell office specialties and supplies. A good opening for a good man. Pittsburgh Desk & Chair Company, 545 Sixth avenue at Wylie. Ask to see E. E. Baker.

WHITE MARRIED CHAUFFEUR AND MOTORCYCLE DRIVER, $80 MONTH. J. H. ARONSON CO., ROOM 12, 450 FOURTH AVE.

YOUNG men 19 to 22, for local work with Eastern firm, good opportunity for student not returning to school this term; salary and bonus. Apply 1018 Empire Bldg., 9 to 12.

$150 TO $200 MONTHLY is the average earnings to start of our graduate radio students. Law tuition. Room 701, 331 Fourth ave.

MENTION THE SUN-TELEGRAPH WHEN ANSWERING ADVERTISEMENTS.

### Male Help Special 5

MONEY FOR YOU AT HOME—Men and women can earn $15 to $25 a week in spare time writing showcards, no canvassing or soliciting; we instruct you and supply you with work; write today. The Menhenitt Company, Limited, 129 Dominion Building, Toronto, Canada.

MENTION THE SUN-TELEGRAPH WHEN ANSWERING ADVERTISEMENTS.

### Female Help Wanted 6

COOK for restaurant, German or Hungarian preferred. 1424 Fulton st.

EXP. girl for grocery store, one living West View or Bellevue preferred, references. Wellington 1099.

EXPERIENCED white girl, general housework; ref.; small family. MA 9555.

FIRST-CLASS reliable domestic help supplied. Stokes Employment. HI. 7584.

FREE room and board in exchange for helping with housework. Carrick 2374-R.

GIRL or woman, white, general housework, Dudt's, 2552 Brownsville rd., Carrick.

GIRL for general housework; stay all night. Haze 1483.

MOTHER'S HELPER, WHITE, OVER 16 YEARS. LEHIGH 8187-J.

TRAVELING position for woman over 24, high school education. Good salary, train fares. Write N-196, Sun-Tele.

WHITE GIRL wanted for general housework. Hazel 6968.

WHITE GIRL, GENERAL HOUSEWORK. HAZEL 2278.

WOMEN for retail milk soliciting, salary and commission; give phone number where possible. Write D-188, Sun-Tele.

WOMEN—Fair education, for special work. Quick ret. call or write 814 Bessemer bldg

YOUNG women wanted for Bell Telephone operating positions. See Miss Mayr, room 100, 416 Seventh ave., Pittsburgh. BELL TELEPHONE CO. OF PENNA.

YOUNG girl to help with housework, care for children; references. Federal 0720.

### Female Help Special 7

MONEY FOR YOU AT HOME—Girls and women can earn $15 and $25 a week in spare time writing showcards no canvassing or soliciting; we instruct you and supply you with work; write today. The Menhenitt Company, Limited, 64 Dominion Bldg, Toronto, Canada.

### Employment Wtd., Male 10

ACCOUNTANT for permanent or pt. time bookkeeping; reas. rates HA 4723-R.

BOY, 19, would like any kind of work; experienced driver. Hazel 1973-J.

CHAUFFEUR—Experienced, or garage work; good references. Hiland 1283-J.

ONE colored and one white man want priv. family work; ref. Hiland 8788.

YOUNG married white man, 5 years' experience, good reference, needs work badly, chauffeur or driver. Linden 6752.

### Male & Female 8

ROSENBAUM'S
Require the Services of
Experienced Salespeople for various departments.
Apply at once, superintendent's office, Liberty ave. balcony.

MAKE $20 100, stamping names on key-checks; sample and instructions, 25c. P. Ketag, Ft. Worth, Tex.

WHITE COUPLE, experienced, work, hotel or small institution out of city; refs. Lafayette 2875-M or write 217 Oneida st.

MENTION THE SUN-TELEGRAPH WHEN ANSWERING ADVERTISEMENTS.

### Employm't Wtd., Female 11

BOOKKEEPER, payrolls & full charge general office 6 yrs. desires position. Phone Mayflower 9968 forenoon.

CLEANING or laundry by day, col. lady; references. Lafayette 6299-R.

COOKING and downstairs work, reliable col. girl; best references. Hiland 2842-W.

CURTAINS stretched and family washings done at home; white lady. HI 2780-J.

DAY WORK or hand ironing in laundry; exp. col. girl. References. Schenley 3509.

DAY work or general housework in small apt.; refined col. girl; ref. Hiland 1033.

DAY or week's work or bachelor apt. work, colored lady, references. Grant 4640-R.

DAY or weeks work, experienced colored lady; reference. Hiland 4417-R.

FAMILY WASHING neatly done; men's wash called for and delivered. Hi. 3804.

GEN. housework weekly; middle-aged col. lady; stay nights; reference. GR 0492-J.

GENERAL housework by experienced colored lady; references. Grant 1800-J.

GENERAL housework and cooking, colored lady. Experienced. Fisk 0581-R.

HOUSECLEANING
Kitchens, $4.50; bathrooms, $2.50; wall paper cleaning, $2 room; men and women day workers; whitewashing, calsomining, painting, odd jobs. Imperial Employment, Atlantic 2787.

JUST OPENED Sanford's Employment Agency Let us help you select your future employes. Best service given. Grant 0756.

LAUNDRY or cleaning by day, reliable white lady. Cedar 9430. Mrs. Kacy.

LAUNDRY or cleaning by day; colored lady; references. Grant 3380-J.

NURSING of all kinds, maternity cases, experienced. Phone Franklin 9216-W.

NURSE—Practical, available for engagement. Lehigh 8856.

PART time work from 9:30 to 3 p. m.; col. girl; good references. Hiland 2842-W.

PART time work; no cooking or bachelors; young colored girl. Mayflower 1573.

SEWING by day; colored lady; references. Churchill 4524-R.

SMALL WASHING to take home; 1st class reference. Hiland 7890.

MENTION THE SUN-TELEGRAPH WHEN ANSWERING ADVERTISEMENTS.

### Sale, Business Opportun., 12

FOR SALE
Automobile and garage business, doing an excellent volume of business, selling a popular priced line of cars. Low rent. Ill health reason for selling. Located in one of the best towns in Eastern Ohio, in the midst of a high-class farming and fruit section. C-229, Sun-Telegraph.

BARGAIN—Shepard Hotel, little mint for some one, sacrifice. Phone Grant 9678.

CONFECTIONERY, grocery, with 3 rooms, rent $33; bargain. Lafayette 3266-W.

CONFECTIONERY; good location, near school at car stop. 2016 East st., N. S.

DRESS SHOP, Sq. Hill business section; reas. rent, long lease. Hazel 3436.

GROCERY with 4 rooms, old established business; sacrifice $500. Cedar 3369.

LUNCH ROOM and confectionery store. Opposite Peabody High., $450. Hiland 9651.

Massillon Offers Exceptional Opportunities for the Metal Industry

Quick, convenient purchase or lease terms can be arranged through us for any of the following properties:

Steel plant, 100,000 square feet, with outbuildings and 16 acres land. Plant in good condition.

Modern, sawtooth industrial plant, formerly Stamping and Enameling plant, 245,000 square feet. This is a wonderful opportunity to connect up with source of supply, and for research and laboratory service.

Monitor type plant, modern, 60-ton crane, 30,000 square feet in main building. Five acres land.

Completely equipped glass plant, 6-acre site, at less than ¼ its appraised value.

Two tracts, 20 acres each—very attractive.

One 50-acre tract, a bargain.

Numerous small sites with railroad frontage, acreage sites, adjacent to railroads and paved roads; can meet a variety of requirements as to plant space and location. Also industrial sites and buildings which we control, enabling us to offer very attractive terms.

Massillon offers low taxes, power and gas rates, close to raw materials, splendid transportation facilities, inexhaustible water supply, ample labor supply, good living conditions, and a community trained to the habit of co-operation with business and industry.

Massillon is the home of ENDURO KA2, the wonderful new Stainless Steel. If you fabricate steel, learn about ENDURO.

Quick, convenient purchase or lease, terms can be arranged through us. Will pay brokerage to any agent co-operating with us.

Let us help you locate economically and profitably. Write to:

Massillon Industrial Commission
The Chamber of Commerce, Massillon, Ohio

PORTABLE skating rink, complete; real price for cash. Inquire Manager, West Seventh ave., Tarentum.

ROOMING HOUSE—N. S.; well paying; transfer lease; cheap. Cedar 1702-J.

SHEET metal shop and furnace business, fully equipped and with established trade, located in Monessen. For particulars apply Demmler Bros. Co., 100 Ross st., Pittsburgh, Pa.

SHOEMAKERS Good repair shop, McKeesport; good opp. S. Caplan, 819 5th ave., Pgh., Pa.

THEATER, completely equipped store, apts. space for pool, bowling alleys, Maryland Theater, Blawnox, Pa. Oakmont 926-J.

### Dressmaking 15

Keller Dressmaking School
Individual attention given to EACH pupil. Enroll NOW for ensuing term.
221 Wallace Bldg. Hiland 2462.

LEARN dressmaking, designing; day and evening classes; enroll now. Expert instructors; we give diplomas. Braun's 230 Fifth ave. Room 410-11-12.

INTERIOR decorating; curtains, drapes, slip covers, made by expert. HA 6514-J.

MENTION THE SUN-TELEGRAPH WHEN ANSWERING ADVERTISEMENTS.

### School & Instructions 16

VISIT THE SCHOOL OF INDIVIDUALITY
Instruction is based on the needs and ability of each student.
TWO MAJOR DEPARTMENTS:
(1) School of Business—Complete Business Training.
(2) College Preparatory Course for Adults.
GRADUATES ADMITTED TO COLLEGE WITHOUT EXAMINATIONS
Call, phone or write. Register Now for Day and Evening Classes.
NON-SECTARIAN PITTSBURGH ACADEMY CO-EDUCATIONAL FOUNDED 1882
531 WOOD STREET. ATLANTIC 6756
FULLY ACCREDITED By the Pa. State Dept. of Education.

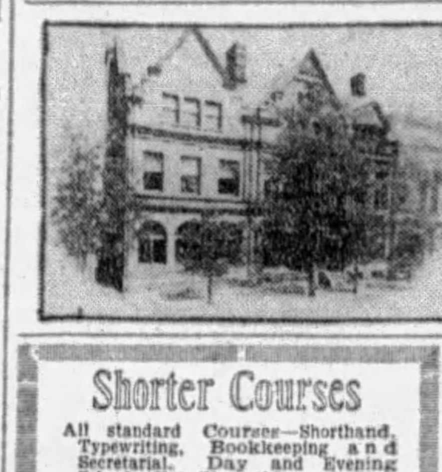

PITTSBURGH SCHOOL OF SPEECH
Trains for Leadership.
DAY AND NIGHT CLASSES IN VOICE, EXPRESSION, PUBLIC SPEAKING, DRAMATIC ART AND CORRECTIVE SPEECH.
Fall Term Opens Sept. 23.
Catalog and Full Information, address
Elbert R. Moses, President.
930 N. Lincoln Ave., Pittsburgh, Pa.
FAIRFAX 3422.

Shorter Courses
All standard Courses—Shorthand, Typewriting, Bookkeeping and Secretarial. Day and Evening School. Enrolling this week. You can start to Night School Thursday, September 5 and Day School Monday, September 9. Our courses save you time and money.
Boyd Business College,
19 Yrs. in Pgh. 535 Penn Ave.

Pittsburgh A. & B. College,
610 Smithfield St. Atlantic 3718.
4 Years College Preparatory in 2 Years prepares for all colleges that admit on certification. Junior College Preparatory course prepares for all colleges and business. Business Training courses that prepare effectively for good office positions. All Our Graduates Are Employed. Earn While You Learn. Classes begin September 3. Day and Night Sessions.

BE A RADIO EXPERT
Practical training in service and repairing or Broadcast airplane and ship operating. Modern equipped labs., engineer instruction. Low tuition. Evening classes. Accredited government school.
RADIO CORP. OF PENNA.,
331 4th Avenue.

Duffs-Iron City College
America's Pioneer Business College.
90th Annual Term Begins September 3.
424 Duquesne Way, Pittsburgh.
AT. 4875-4876.

TENOR BANJO—Hawaiian Guitar. James Bridge's Studio, 624 Penn ave. AT. 6193.

THE SCHOOL of Individuality. Business and academic education. Pgh. Academy, 531 Wood st., Atlantic 6756 and 6757.

GRACE MARTIN'S SCHOOL.
"Secretarial for Adults."
18th Floor, Keenan Bldg. Atlantic 6309.

GOODWIN ACADEMY.
Stenographic and Secretarial Courses.
6200 Penn Ave. Montrose 6041.

HAWAIIAN STEEL GUITAR IN 12 EASY LESSONS; GUARANTEED RESULTS. 518 SIXTH AVE.

70TH YEAR.
New Classes Form Sept. 9th
CURRY COLLEGE,
Write or call for catalogue.
Penn and Stanwix st. Atlantic 3069

PGH. SCHOOL OF SPEECH offers courses in PUBLIC SPEAKING, EXPRESSION and DRAMATIC ART. For catalog address Elbert R. Moses, Pres., 930 N. Lincoln ave., Pgh., Pa. Fairfax 3422.

STENOGRAPHIC-SECRETARY CLASSES. September 3—Day and Night. PARK INSTITUTE. Fairfax 1312.

### Personals 18

LONG DISTANCE HAULING
Haugh & Keenan Storage & Transfer Co.
Center and Euclid Aves. Montrose 6700

WOMAN'S REALM

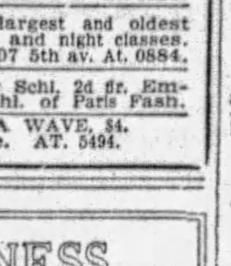

Your charm depends largely on your hair dress. Let these beauty experts serve you.

OIL WAVE, $3.
EUGENE WAVE, $4.
Complete. Zegler's Beauty Parlor,
501 MARKET ST. AT. 1191.

ZEGLER'S.
Steam and Oil Wave, $3—Eugene, $4.
230 Fifth Ave., Room 310. AT. 4892.

PAUL'S Beauty Academy. Day & eve. classes. 131 N. Highland ave. Hi. 9322.

Pittsburgh's best, largest and oldest Beauty School. Day and night classes. Maison Frederic's, 207 5th av. At. 0884.

GRIFFITH'S Beauty Schl. 2d fl. Empire bldg. Reg. schl. of Paris Fash.

A MAR-VELLA WAVE, $4.
212 Oliver Ave. AT. 5494.

BUSINESS WANTED

### Used Material

Lumber, Brick, Plumbing
And almost everything in used building material at sacrifice prices. "Good bric cheap."
Omslaer Wrecking Co., Inc.
1300 River ave. Cedar 1340.

### Furnaces

GOOD USED FURNACES, cheap. Liberal terms. Apply Sunbeam Heating Company, 2637 5th Ave. Mayflower 2049.

HOMER Furnace—Sold on easy terms if desired. All makes repaired. Ingold & Ingold, 275 Corliss st. Federal 2668.

### Painters, Painters' Supplies

WHEELER'S PAINTS AND VARNISH
115 WEST OHIO ST., N. S.

PAINTING, interior and exterior, work guaranteed, price reas. Fairfax 8985.

### Typewriters

Discount to Students
ALL MAKES. LOWEST PRICES IN CITY.
AMERICAN TYPEWRITER CO.,
415 Fourth Ave., Pgh., Pa. Court 1019.

### Roofing and Repair Work

ROOFING and spouting of all kinds. We use Follansbee's best forge roofing. Estimates free. Fisk 2393.

### Cleaners

WINDOW SHADES
Cleaned like new. Acme proc. MO. 9194.

### Rug Cleaners

RUGS cleaned like new; prices reasonable. Work guaranteed. Homestead 2987.

### Painting

PAINTING interior and exterior paperhanging, paper furnished. Montrose 6959.

### Fountain Pens Repaired

PENS DOCTORED while you wait. 509 Market st., 542 Liberty ave.

### Paperhanging

PAPERHANGING—RATES REASONABLE. FAIRFAX 4356.

### Upholstering

UPHOLSTERING and furniture repairing done at your home; reasonable. CE. 4374.

MENTION THE SUN-TELEGRAPH WHEN ANSWERING ADVERTISEMENTS.

### Transfer & Storage 19

Move With 'The Moving Man'
Local, long distance. Part and return loads anywhere at any time.
Keystone Transfer Co.,
187 Braddock Ave., E. Pgh. Valley 2200.

MOVING—STORAGE.
Fireproof warehouse; experienced packers large moving vans. Ask for estimates.
HOEVELER WAREHOUSE CO.
750 Millvale ave. Mayflower 6000.

WANTED—Loads to Baltimore, N. Y., Phila., Detroit, Wash., Buff. MO 5663.

SHANAHAN Fireproof Storage—Long distance moving everywhere. Call MA. 7800.

### Coal, Oil & Wood 21

BEST GRADE of furnace coal, lump, $4.00 ton dumped; run mine, $3.50 ton dumped; slack $2.75 ton dumped. Call Highland 0516.

CHAMPION Lump Coal, $5 & $5.50 ton. F. Fair, 1108 Main st., Shpsbg. ST. 1605.

SPECIAL low price on coal and coke. Call Montrose 7180.

### Landscape Gardeners 22

FRANK C. HONESS—Potted monthly roses, trees; shrubbery supplied and planted; soil; lawns renovated and fertilized. 530 Bayne ave., Bellevue. Linden 0743.

### Personals 18

Your Face and Skin

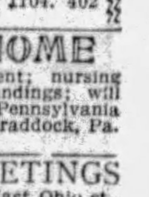

THE SAME AS THESE CAN BE FREE OF DISFIGUREMENTS AND DISEASE DO IT WITH OINTMENT G.
The wonder ointment for Acne, Pimples, Red Nose, Oily Skin, Large Pores, Eczema, Psoriasis, etc. Call in person if possible or when sending $2 for it state particulars. Positively guaranteed. We treat all skin disorders and remove Moles, Birthmarks, Superfluous Hair and disfigurements of every nature. 20 years' experience. Send for booklet. DR. F. C. GEHRS, Licensed Specialist, Atlantic 1104. 402 Nixon Theater Bldg.

MATERNITY HOME
Desiring privacy in confinement; nursing at home; nice home surroundings; will give information privately. Pennsylvania Health Home, 220 5th st., Braddock, Pa. Brandywine 2795.

SPIRITUALIST MEETINGS
By Herbert O. Breedlobe, 835 East Ohio st., second front; meetings Sun., Tues., Fri., 8:00 p. m.; trance spiritual demonstration daily and Sunday. Hours at above address, 10 to 10.

SUPERFLUOUS HAIR WARTS AND MOLES
Removed permanently, painlessly, without scar. Ladies in attendance. 2105 Jenkins Arcade.

DR. KOLER, specialist for 31 years, located on Penn ave., moved to 948 Liberty ave. Kidney, bladder, blood, skin and all special disorders; examination free; medicines included in the small fee asked. Hours 9 to 8. Sundays, 9 to 2.

BLANCHARD'S true medicine for women, nothing to equal it. Sold exc. at Fleming's Family Drug Store, 411 Market st.

MASSAGE and electrical treatments, 315 North ave., Milvale. Call Millvale 2170.

AMERICAN watches cleaned, repaired, $2.50, Swiss, $3. Jobe, 402 Keenan Bldg.

FANNIE LEESE, spiritual serv. Sun., Tues., Fri. 410 Ella St. 8 o'c appts. Fisk 1555.

BELFOUR'S Sanitarium—Electric massage, internal baths. 43 Marion st. Grant 0659

MARIE—Tiny is searching for you everywhere Call At. 7799, 927 Liberty ave.

MADAM CLIFFORD—Send birth date, 25c trial reading. Box 378, Homestead, Pa.

ADDY FREEDMAN, manicuring, facial, scalp treatment. Fairfax 0768.

MARIE WARNER — Scalp treatments, manicuring. Grant 5654 or 1035.

VIOLET RAY Scalp and Electrical treatment. Call Grant 1035.

### Dentistry 18-A

$10 PLATES and Sweet Air for painless extraction. Dr. Simeral, 109 Diamond st.

### Liquor-Drug Treatment 18-B

WHY LET THIS CURSE wreck your home and life? For information and literature write or phone
SHADYSIDE SANITARIUM, FORMERLY
KEELEY INSTITUTE,
265 Shady Ave. Hiland 9382.

### FOR RENT
### Furnished Rooms 30

A BEAUTIFUL downtown room $5 a week. 129 Sixth st. Phone Grant 9678.

AVALON—Large, cheerful room, nr. 2 cars and Avalon sta.; reas. LI. 2974-J.

ARCH ST., N. S., 621—Nice large room, sleeping or housekeeping, $4 up.

ATTRACTIVE large room, twin beds, tile shower, suitable 2 gents or bus. couple, $8 wk. 225 S. St. Clair. Montrose 2262.

BEECHVIEW—Large, comfortable room, priv. mod. home; handy. Lehigh 2184-M.

BRIGHTON RD. dist.—3 cheerful rms., nr. cars, all conveniences. Linden 1679-W.

BROOKLINE—Cheerful room, nr. car, 20 min. to city; best location. LE 1892-W.

CALIFORNIA ave., N. S.—Large rm., on car line, gent or couple; garage, LI 5862-J.

CLYDE ST., 633—LARGE, AIRY ROOM; RUNNING WATER. MAYFLOWER 9573.

CRAIG ST., N., 342—Front rm., twin beds; gent.; conv.; also single room.

DORMONT—Lrg. cheer. rms. nr cars; mod. priv. home. $5 or $8 for 2. LE 1241-R.

E. E. SO. ST. CLAIR—Nicely furnished room, tile shower, $4.50 weekly. Montrose 2262.

E. E.—Attractive front room, next bath; near Sears-Roebuck. Hiland 8304.

E. E.—Large room, twin beds; meals optional; garage. MO 2430.

FAIRMOUNT, S., 140—Large, well furn. bed-living room suite, 2 business people; home atmosphere, Montrose 8019.

FURNISHED room, next bath; priv. home of owner; finest section of Bellevue; breakfast if desired. Call Linden 2157-J.

HAZELWOOD AVE., 155—Large well furnished front rm., nr. cars and trains; $5.

HIGHLAND AVE., N., 742—Cheerful, clean, airy room, running water, car stop.

MT. LEBANON—Attractive room, one or two teachers or business women preferred, use of kitchen. Lehigh 7964.

MT. OLIVER—Rm., pr. fam., nr. 4 cars; uni. phone; $15 mo. $20 for 2. LA. 0380-J

NICELY furn. room, priv. family; twin beds, tile bath; 2 gents. HA 0673-J.

PENN AVE., 5023—Beautiful room, all conveniences on car line. Hiland 3072-W.

PERRYSVILLE AVE.—Nice rooms, $5, $6; private residence. Cedar 1702-J.

ROOM, hot and cold water, steam heat, near Sears Roebuck. Hi 9583-R. Call eve.

WALNUT ST., 6333—Cheerful apt., also housekeeping rooms. Hiland 4985-J.

WILKINSBURG, 833 Rebecca st.—Furnished alcove room for 1 or 2 adults; handy to all cars and trains.

WILK., 903 Savannah Ave.—Cheerful rms. for roomers. $5 wk. Penhurst 7622-J.

WILK.—2 cheerful, bright rooms, nr. cars; all conv. reas. Franklin 6416-R.

**FOR RENT Business Properties 47**

**FOR RENT Business Properties 47**

ATTENTION, REAL ESTATE BROKERS
FIREPROOF GARAGE
125x150
2 floors, 32,000 square feet.
Corner of Blvd. of Allies and Magee st.
2 street levels, 3 minutes from downtown.
Excellent Parking Facilities.
D. F. SHANAHAN, Mayflower 7800

**Unfurnished Rooms 31**

ARBOR ST., 1213, E. E.—2 rms., use bath, pri. entrance, conv., $20. Hiland 8587.

BELLEVUE—4 nice rms., 2d flr., pri. bath and entrance; nr. cars. Linden 2697.

DUQ. HEIGHTS—465 Augusta st.; 3 rms., priv. bath, sep. gas met. $26. LA 6382-R.

E. E., 5461 KINCAID ST.—3 rms., alcove, furnace heat. Montrose 6512.

HOEVELER ST., 6028—2 connecting rms., $30; light, heat; Gentiles only. MO 7578.

M'PHERSON BLVD.—2 rooms, private home, $30; reference. HI. 1610-M.

N. SIDE—1103 Beaver ave., 3 rms., gas, electric; 2nd floor, $22. Cedar 1433-R.

N. SIDE—3 rms., bath, porch, $35; pri. entrance, steam heat. Cedar 9888.

SQ. HILL, 6325 Cronbie st.—3 rooms, 2nd floor; sink in kitchen. Hazel 0181-W.

SQ. HILL—2 rms., pri. bath; also 1-rm., unfurn. or furn., conv. Hazel 7260-R.

SWISSVALE, 7304 Church st.—4 rms., gas, elec., 1st flr.; sep. meters.

MENTION THE SUN-TELEGRAPH WHEN ANSWERING ADVERTISEMENTS.

**Housekeeping Rooms 32**

ALTON ST., BEECHVIEW—2 nice rooms, sink and range, 3rd fl. Lehigh 0239-M.

AVALON—4 light, pleasant rooms, private bath, second floor. Linden 1625-R.

CENTER, 5219—1, 2 or 3 conn. bed-living rms.; sink, priv. ent.; parking. MO 5733.

CRAIG, near Center—2 or 3 well-furnished rooms, complete kitchen; references exchanged. Mayflower 9567.

MT. WASHINGTON—3 furnished housekeeping rms., $15 wk. Lafayette 6185-W.

OAKLAND—2 lovely rms., complete, all conven., private home. Mayflower 3759.

PENN AVE., 301—2-room apts., also sleeping rooms. Court 9158.

SHEFFIELD st., 1210, N. S., complete fur. hsk. rms, 1st fl; 2 rms., priv. ent., kitchenette; 2 rms, rnge, sk., ga., $5 up. Ce. 4730.

SHERMAN AVE, 508—Large front room, facing park. Fairfax 6092.

S. BRADDOCK AVE.—3 rms., kitchenette, completely furn., semi-private bath; stm. heat apt. Franklin 9700-W. Call eve.

S. GRAHAM ST.—2 hskpg. rms., 1 sleeping rm., priv. home, nr. cars. MO. 4429.

**Wanted, Boarders 33**

BOARD—Little girl (from 11 up) in lovely home; best care. Lehigh 6850.

E. E., 420 S. Fairmount st.—Well furnished, clean rooms, next bath; business men preferred; good home cooking; references exchanged. Hiland 9043.

N. S., MARSHALL AVE., 133—Room and board for refined gentleman. Fairfax 6688.

N. S., Sherman ave., 500—Rm. and board in widow's home; gentleman; near town.

**Apartments 35**

McKEE PLACE, 310.
Three rooms, with bath, steam heat, janitor service; moderate rental; open for inspection.
EUGENE S. REILLY & CO.,
430-432 Fourth Ave. Court 5500.

CRAFTON—Second floor duplex, 6 rooms, bath, newly decorated; range; near cars, trains. Sept. rent free. Fairfax 8410.

$25—APT.—$25
325 Robinson st.—4 rooms and bath; will redecorate; immediate possession.
EUGENE S. REILLY & CO.,
430 FOURTH AVE. COURT 5500.

TODD ST., 526—5-ROOM APARTMENT; RENT $50. MONTROSE 7326.

**Apartments, East End 36**

GRANADA
HOBART ST. NEAR WIGHTMAN.
NEW SQUIRREL HILL APARTMENT.
Large Living Room, Dinette, Kitchenette, Bedroom, Bath, Heat, Hot Water, Gas and Frigidaire included in rental. Possession Sept. 1st.
REPRESENTATIVE ON PREMISES.
Smith Bros. Realty Co.,
5873 FORBES ST. HAZEL 2650.

RUTH GARDENS
NEW APARTMENTS
FALL POSSESSION
Beacon st., between Murray ave. and Munhall Road. 3, 4, 5-room suites with all the latest equipment features, including General Electric refrigeration and ventilating fans. All outside rooms. Steam heat, gas, window cleaning and janitor service furnished. Representative on premises 2 to 6 p. m.
KELLY-WOOD,
Center and Highland Hiland 2600

The Martinique Apts.
MODERN FURNISHED APARTMENTS
$75 to $90.
Janitor and elevator service included. Ma. 3023. 4740 Baum blvd.

Apts—Shadyside Dist.
The Netherland Apt., Elwood corner Summerlea Sts.; Apts. of 4 rooms, bath, sun porch, elec. refrigerator, etc. Worth investigating. See
COMMONWEALTH REAL ESTATE CO.,
Commonwealth Bldg., Fourth Ave.

Pennsylvania Apartments
CENTER AND BELLEFIELD.
Distinguished and refined. 3, 4, 5, 6 rooms; rates cover all expenses. Schenley 4831.

THE BELVEDERE
5523 Ellsworth ave., cor. Graham st., Shadyside; four rooms, second floor front, corner; exclusive, convenient and strictly modern. Mayflower 6383.

NEAR HIGHLAND PARK.
Four large rooms, bath, steam heat, janitor service; near both car lines and bus stop; poss. at once; $65 per month.
LAWTON REAL ESTATE CO.
436 Diamond st. Court 1348.

SHADYSIDE—5737 Holden st., near Maryland; 6 rooms, 2nd floor; janitor; was $90; open. Wm. King, owner. Mo. 6340.

$47.50, CHOICE apt., 4 and bath; 530 N. Euclid ave.; in superfine condition. Call Montrose 4357, evenings Hazel 1205.

BAUM BLVD., 5728—6 or 7-room modern apt.; very reas. Hi. 4938-J, morn. or eve.

SO. DALLAS AVE., 608—2nd flr., 4 rms., bath, sun pch.; hot air heat; reas. rent.

WILKINSBURG—7929 Hill st., Sept. free, 5 rooms, bath, rent $50. Federal 2029-R.

**Apartments, South Hills 37**

MT. LEBANON
Apartments of three and four rooms with all modern equipment including heat, gas, water, and frigidaire service. Immediate possession. "Live in Mt. Lebanon's Most Modern Apartment Building." Price $75 and $80 per month.
Stevenson, Williams Co.,
666 Washington Rr. Lehigh 6000.

DORMONT—MT. LEBANON.
Efficiency apartment, like new.......$60.00
5 rooms, first floor duplex.............57.50
5 rooms, first floor duplex; garage..75.00
5-room house, garage.....................85.00
6-room house...................................75.00
4-room apartments; heat and refrigeration...................$70.00 and $77.50
E. B. JENKINS CO., REALTORS,
1431 Potomac Ave. Lehigh 0462.

MT. LEBANON—New apt., 4 rms., all-tile bath, h. water, elec. refrig., heat furn.; Sept. free. Brownlee, Lehigh 4200.

CARRICK, 2212 Dellrose, 5-rm. mod. dupl., tile bath, nr. cars, adults. Carrick 0546-J.

KNOXVILLE, 232 Reifert st.—6 rms., stm. heat, bath, ldry, priv. Hemlock 1180-J.

BRENTWOOD—3 rms., bath; 1 min. to cars; $35. Carrick 1153 or 1628.

**Apartments, North Side 38**

LIBRARY PLACE APARTMENT,
Federal & North-East Diamond St.
HENRY W. ARMSTRONG, AGENT,
16 N. Diamond St. West, North Side,
Opposite Old Allegheny City Hall.

N. SIDE—3 rms., bath, porch, $35; priv. entrance; steam heat. Cedar 9888.

E. LACOCK St., 4 rms., bath, elec., $30. J. O'Neil, opposite N. S. Postoffice.

**North Side Houses 41**

MARSHALL FIELD PLAN—New 5-room tile bath, shower, h. w. heat system; G. E. refrigerator, range, hwd. floors; newly decorated; garage. Sept. rent free. Fairfax 8410.

ROSS STOP, Harmony Line, 6 rooms, bath and reception hall, $60; equipped for 2 families. Cedar 5455.

**City & Suburban Houses 39**

COLORED—FOR RENT
Berthoud St.
3 rooms, use of bath..............$20.00
EUGENE S. REILLY & CO.,
430-432 Fourth Ave. Court 5500.

$75—Brick dwelling of 12 rooms, ideal location for doctor, dentist or rooming house. 2 car lines. 3423 Penn avenue.
John Sykes Real Est. Agency
5220 Butler St. Fisk 0556.

WLKG., new 6-room brick, oak floors, coal furnace, garage, $65. Sept. free. Edw. Zimmerman, 743 Penn ave., Wlkg.

4 ROOMS—Private bath, porch, laundry, heat, 2nd floor, $36.50. 325 Whipple st., Swissvale. 7 min. from 67 car.

BRADDOCK—HOUSE, 5 ROOMS; $28. CALL HAZEL 4531-R.

**East End Houses 40**

5552 Beacon St.
Five-room house, front and back porches, all modern complements, Frigidaire, range, laundry. For information see
Herman Kamin,
5862 Forbes st. Hazel 5720

POINT BREEZE DIST.
9-room brick house at 6834 McPherson blvd. Living-room type; 2 bath rooms, hardwood floors, hot air furnace; convenient to schools and churches, as well as to Homewood railroad station and 3 street car lines. Rent reasonable. Montrose 3654.

SQUIRREL HILL HOMES
Six rooms, bath, hardwood floors; all conveniences; beautiful yard; location 964 Lilac street. Rent $75.
Five-room dwellings, porches, bath, gas, electricity, range; location 911 Greenfield avenue. Rent $50.
SAMUEL W. BLACK CO.,
503 Farmers Bank Bldg.

Rent—Brick Residence
8 rms., 2 baths, elec. refrigerator, steam heating, incinerator, etc. Only $123. per mo. Conveniently located, Roslyn Place, near Ellsworth Ave., Shadyside.
COMMONWEALTH REAL ESTATE CO.,
Commonwealth Bldg., Fourth Ave.

DUPLEX HOUSE, six rooms, sun parlor, den and bath, additional wash bowl in one of bedrooms, hot-water heat, hardwood floors, two squares to schools and Highland Park, near Highland ave., East End, $85 per month. $10 additional for garage; immediate possession. Phone Hiland 7752 any time.

MONITOR ST., ONE BLOCK FROM
St. Philomena's Church
New beautiful 6-room house, modernly equipped, stucco plaster, garage, spacious lawns, etc.; references. Montrose 9680 or Hazel 1727 Sundays or evenings.

FOR RENT—New modern, up-to-date 6-room house, all conveniences, at 1025 Flemington st., Sq. Hill. Inquire 1039 Mirror st., or call Ha. 2411 or Fi. 0520.

615 AIKEN AVE.—Near Ellsworth ave. 9-room brick, reception hall, good condition, $90. Wm. King, Mont. 6340.

4-ROOM house for colored, gas, electric, water, $25. 7 Torrence st. Hiland 2073-R.

WILKINSBURG—10-room house, suitable for roomers; garage. Penhurst 6758-J.

MENTION THE SUN-TELEGRAPH WHEN ANSWERING ADVERTISEMENTS.

**Avalon, Ben Avon 44**

BEN AVON HOME
Brick, bungalow type dwelling, 5 rooms, bath, steam heat furnished free. Rent $55.
SAMUEL W. BLACK CO.,
503 Farmers Bank Bldg.

AVALON.
Home of 6 rms., bath, 2 on 3rd floor, coal furnace; near school; rent $60.
PETER J. GLASER,
8 California ave. Linden 2877-6112.

**Furn. Apts. & Houses 45**

BELLEVUE, 572 Lincoln ave.—4 rooms, tile bath; Murphy beds, steam heat, windows to all rooms; 2nd floor.

HOWE ST., 5425—4 rooms, bath, also bachelor apt., garage; separate entrance. Schenley 2629.

BEN AVON, 3 rms., 3rd floor; adults only, private bath; reas. Linden 1238-J.

WESTERN AVE., 843—3-rm. apt., pantry, pri. home, gas, light, $45. Fairfax 8394.

SHADYSIDE—Colonial Place, 3 rooms, bath, sun parlor. Mayflower 9146.

**Store Rooms 46**

616 GRANT ST.
Part of first floor storeroom space in improved Grant st. section. Splendid window display if desired. Ideal for manufacturers agent. Located near new Koppers bldg. and Penna. R. R. Station. See J. B. Hill on premises or phone Atlantic 7438.

STOREROOM for rent, for information call Lehigh 6529.

**Business Properties 47**

GOOD OPPORTUNITY
Will sublet part of best East End business location to reliable firm in allied line. By-branch of national distributor in automotive field; light, heat and janitor service furnished; rent reasonable. See Mr. E. A. Glenn, 5620 Penn Ave. Montrose 0340.

**Mfg. Sites & Plants 48**

MANUFACTURING SPACE
Convenient Down Town,
15,000 sq. ft. office and light manufacturing space; complete with metal and glass partitions. Moderate rentals. Hiland 6806.

**Offices & Desk Room 50**

TO LET—Office or desk room, centrally located, telephone calls taken care of. 331 4th Ave. Room 514.

CHOICE, cheerful offices, complete service; moderate rental. Atlantic 4800.

**Wanted, To Rent 56**

FAMILY of 4 wish to rent 8 or 9-room house on high ground in Mt. Lebanon. Write G-224, Sun-Telegraph.

**FOR SALE City & Suburban Houses 60**

MODERN HOME.
We Finance You,
6 Rms. & Bath—$6,100.
$65 a Mo. Covers All.
All-brick, with hardwood floors throughout, cement porch, coal cellar, brass plumbing, tiled bath, furnace; living room 12x18 ft., dining room, 12x12 ft.; 3 bedrooms, 10x15 ft., 12x12 ft. and 8½x10 ft. Has trunk room, 4½x8½ ft., two-way stairs, convenient kitchen, large closets and cupboards. You need only clear lot and $750 cash—we finance balance as you wish. Phone Lafayette 0259 and pay us a visit.
Real Estate & Building Co.,
Bailey ave., Mt. Washington.

ARDMORE SACRIFICE
All-brick, 6 rooms, bath, garage; must be sold, make an offer.
Peoples E. E. Real Est. Co.,
Montrose 4025. Penn and Highland Aves.

8108 FRANKSTOWN AVENUE.
$8,750, worth $11,000 and will keep on enhancing in value; excellent coming business location; brick, 8 rooms, bath, furnace; mortgage $6,000; buy this now; sell later at big profit; quick action wanted as I am leaving city.

SHERADEN—5-room frame house, finished attic, cement cellar, furnace, gas, electric, paved st.; conv. to cars, schools, churches. Federal 0641-R.

HOMEWOOD—2-story frame house, lot 25x107, 6923 Susquehanna st.; must be sold to settle an estate. Potter Title & Trust Co. Court 4520.

ROSS STOP, Harmony Line, 6 rooms, bath, reception hall and attic; lot 95x120, $7,500. Cedar 5455.

ASPINWALL HOME.
10-room brick, includes extra corner lot; garage. Owner, Sterling 1962.

MENTION THE SUN-TELEGRAPH WHEN ANSWERING ADVERTISEMENTS.

**FOR SALE East End Houses 61**

5351 FAIR OAKS
10-room house in Murdock Farms Section; 3 baths, 2-car garage; lot 60x150. House only 3 years old. Wonderful buy.
Herman Kamin,
5862 Forbes st. Hazel 5720

SALE.
Beechwood Blvd. Residence
Brick, 12 rs., 5 baths, breakfast r., sun parlor, billiard r.—complete basement quarters; hot water heating system, hdw. flrs. & finish throughout. Large lot, 115x280 ft. Beautiful trees, shrubbery, etc. Bk. garage with servants quarters.
Price and terms upon request.
For permit to examine, see
COMMONWEALTH REAL ESTATE CO.,
Commonwealth Bldg., Fourth Ave.

SHADYSIDE
English type house. Fifteen rooms and four baths. Five bedrooms on second. Located on one of the most exclusive streets in this section with 140 feet frontage. Lot beautifully landscaped. Garage. For particulars call Mr. Blair.
GEORGE BROS.,
307 Fourth Ave. Court 3060

BEECHWOOD BLVD., 2303—63-ft. frontage; desirable living room type home; four bedrooms and two baths, 2nd floor; two large bedrooms and one bath 3rd floor. Two-car garage. Call owner, Hazel 2093-J.

"Smart, Stylish, Beautiful"
A home with lot 235 feet deep, near Wilkins ave. and Beechwood blvd., for only $19,500. Open for inspection Sunday, September 8th.
ELLIS & CARR,
610 Union Bank Bldg. Court 5678.

FOR SALE—New modern, up-to-date 6-room house, all conveniences, at 1025 Flemington st., Sq. Hill. Inq. 1039 Mirror st., or call Ha. 2411 or Fi. 0520.

SQUIRREL HILL
9-room brick, tile bath, hardwood floors, handy school, cars; for quick sale $9,500. Call Hazel 6002.

HOMEWOOD DIST.—8-room brick, all conveniences; corner lot, paved street, $7,800. Owner, Hiland 4061-W.

SQ. HILL—Waldon st., 6324. Modern up-to-date 6-rm. house, all conveniences, hot water heat. Hazel 4632-R.

E. E., Pierce st., $6,000—6-room brick; bath; modern conv. Mayflower 0381.

SHADYSIDE duplex, modern, 6 rms., sun parlor; bargain. Mayflower 1564.

**North Side Houses 62**

N. S.—8-room house, pressed brick, coal furnace, big yard. Fairfax 9743.

**Dormont, Mt. Lebanon 63**

ENGLISH TYPE
50 FT. LOT—TREES.
This house is situated in Mt. Lebanon close to cars, school and church. All brick, metal casement windows, roll screens, linoleum in kitchen, hot water heat, instantaneous water heater, tile bath, garage. $11,900. Terms.
Stevenson, Williams Co.,
666 Washington Rd. Lehigh 6000.

MT. LEBANON PICKUP
Six large rooms, all brick, modern in every respect, including screens, awnings, weather-strip, radiator covers; 1 block from St. Bernard's Church; owner transferred to Ohio and forced to sell so has priced it at $11,000 with easy terms.
Colonial Realty Co., Inc.,
318 WASHINGTON RD.
MT. LEBANON. LEHIGH 6666.

MT. LEBANON, $11,900
New English colonial, center entrance plan of 6 rooms and tile bath. Hot water heat and garage. Completely equipped including screens, window shades, etc. Level 50-foot lot. Ideal location. Terms to suit.
W. M. HALL,
696 Washington Rd. 3031 W. Liberty Ave.
Lehigh 7400. Lehigh 3590.

MT. LEBANON
Beautiful new 7-rm. brick; 2 baths; h. w. heat; inst. heater; hwd. throughout; garage; large level lot. Owner forced to sell; $15,500; terms.
DOUGHERTY-McKEE CO.,
3132 W. Liberty Ave. Lehigh 8525.

Transferred to New York
Will sacrifice my 10-room brick home, on Espy avenue, Dormont. The very best location in the borough. Surrounded by magnificent homes, 50 ft. lot, hot water heat, double garage, cement driveway, one square to car line. For appointment phone Lehigh 0308-J.

MT. LEBANON SPECIAL
English type, 6 rms., col. tile bath, shower, h. w. heat, concealed rad., hwd. fls., inst. heater, colored plaster, roll screens, gar.; $11,500, terms.
DOUGHERTY-McKEE CO.,
3132 W. Liberty Ave. Lehigh 8525.

$500
Down and small monthly payments buy this new 5-room brick and shingle home; close to car lines.
LIBERTY REALTY CO.
2929 W. Liberty Ave. Lehigh 8151.

MT. LEBANON, Martin av., $10,000, mdn. home, 6 rms., bath. Mayflower 0381.

**Beechview, Brookline 64**

BROOKLINE BUNGALOW—$5,750.
5 rooms, bath, coal furnace, garage, dandy lot; shrubbery, fruit trees; near car, schools; easy terms.
Brick and tile, 7 rooms, tile bath, hdwd. flrs., h. w. heat, inst. heater, coal, fruit cellars; paved st., handy to school; $8,750, easy terms.
SMITH REAL ESTATE,
2535 West Liberty Ave. Lehigh 9392

BROOKLINE, $8,000.
$350 CASH—$60 MONTHLY; NEW 6-ROOM BRICK, BATH, HARDWOOD FLOORS, CEMENT PORCHES, COAL, FRUIT, CELLARS, COAL FURNACE, ETC. BERDELLA H. BAULT, LEHIGH 7454.

BROOKLINE BRICK, $8,000.
All brick, 6 rooms, tile bath, shower, hardwood flrs.; coal fur., coal and fruit cellars; lot 30x120 to alley; paved street; high elevation. Reduced from $9,500.
SMITH & MOTT, "REALTORS."
754 Brookline Blvd. Lehigh 1500.

NEW brick dwellings of 6 rooms and bath at 1445 Brookline blvd., Brookline; $11,500; small down payment, balance like rent. Hazel 5002.
C. W. EIGHMY, BUILDER.

**Carrick, Overbrook 65**

CARRICK—New modern 5-room home, all brick, h. w. floors; price reasonable; only $500 down, balance easy payments. Call Carrick 2830.

CARRICK—$6,900; $900 down, 6 rms. A. Koett, 1916 Brownsville rd. Carrick 2892.

**Knoxville, Brentwood 66**

BRENTWOOD BARGAIN
Near schools, on Dalewood ave.; brick, 6 rooms, bath, hardwood floors, hot air heat, laundry and coal cellar; terms can be arranged.
G. N. GOURLEY,
3062 Brownsville Rd. Carrick 0178-0154.

**Crafton, Ingram 67**

NEW 6-ROOM HOUSE.
227 Clearview st., at Josephine st., Crafton Heights; modern new home. Beautiful location overlooking Crafton and Thornburg; can be bought on small down payment if desired. 20 minutes from downtown.
EUGENE S. REILLY & CO.,
430-432 Fourth ave. Court 5500.

CRAFTON.
Brick dwelling, 8 rooms and 2 finished attic rooms, bath, laundry, furnished; convenient to trains, cars, schools, churches; $9,500.
JOHN BOURKE, Crafton,
31 Station St. Walnut 1273.

INGRAM—6-room modern home; garage; near school, car, train. Walnut 0150-R.

INGRAM—6-room buff brick, finished attic, furn., elec., paved st., $5,500. Wa. 0857.

**Bellevue, West View, Avalon, Ben Avon 68**

HOME SACRIFICE
$8,750—Bellevue brick, 6 rooms, breakfast nook and sun room; beautifully situated on paved street; near car line, schools, churches and shopping center; built by owner 2 years ago for home. Phone Linden 1385.
C. W. CLARK, "REALTOR,"
230 Lincoln Ave. Bellevue.

BELLEVUE RD., ROSS TWP.
Brick and shingle, 7 rooms and bath, hardwood floors, furnace, laundry, lot 51x245; 2-car garage, $8,500. See
JOHN FOERSTER
816 E. Ohio st., N. S. Cedar 1201

**Sale or Exchange 73**

LINCOLN HIGHWAY.
7½ acres, 586 feet frontage, vacant, will trade for city or suburban property, auto or ton truck.
Pate Real Estate, Inc.,
Frick Building. Atlantic 6722.

TRADE STORERMS., 2 APTS., 2-CAR GAR. FOR DUP. R-196, SUN-TELE.

**Lots For Sale 71**

MURDOCK FARMS
Corner lot 88x150 ft. on level part of this highly restricted section. Can be purchased at very reasonable figure. Very little vacant left for sale in Murdock Farms. Anyone interested must act now. Call Mr. Blair.
GEORGE BROS.,
307 Fourth Ave. Court 3060

57x120—ONLY $675
In Mt. Lebanon, near school, stores, surrounded by good homes, will make terms $50 down, balance $15 per month. Call owner, Lehigh 8300.

MT. LEBANON LOT, $1,700
This fine lot, 50x130, one square from school. Restricted plan; all improvements included in this price. Terms. Write K-202, Sun-Telegraph.

WILL sacrifice nice lot, 50x100, on Brownsville rd., with foundation, 2-car block garage with driveway; will finish to suit purchaser. Call owner, Carrick 0178-0154.

MUST SACRIFICE
My Mt. Lebanon lot 50x120, on paved st. Wonderful location, price only $1,400. Terms $100 down, balance $20 per month. Call owner, Lehigh 8301.

DESIRABLE building lots for sale at Level Green, near Trafford, at reasonable prices; gas, electric and telephone available. A. S. Painter, Trafford, Pa. Phone Trafford 903 R-14.

SEWICKLEY VALLEY—85 or 170-ft. frontage; very choice site. J. C. Reed, 704 Locust place. Sewickley 704.

**Mfg. Sites & Plants 74**

SALE.
Fine Mfg. Site.
45,000 sq. ft.
Westhall St., N. S. Only
$1.00 sq. ft.
B. & O. Railroad siding.
Easy terms. Early poss.
COMMONWEALTH REAL ESTATE CO.,
Commonwealth Bldg., Fourth Ave.

**Investments 75**

INVESTMENT BARGAIN
$18,000—$260 PER MONTH.
Here's a real investment, all brick, efficiency apartment building, four families; hot-water heat, Frigidaires, hardwood floors, screens, lot 50x125; ½ square to cars, near Washington School; low taxes. (NOTE THE PRICE.) Call us quick.
ADAMS & SCHWEINSBERG
670 Wash. Rd., Mt. Lebanon. LE. 0200.

**Oil & Gas Production 78**

OIL
I HAVE 900 acres of oil leases in proven territory, Church Run Belt, production at the North and South, will sell cheap, undeveloped. Geo. Eldred, 114 E. Central ave., Titusville, Pa.

**Loans Up To $300 82**

**Loans Up To $300 82**

L O A N S
You Can Borrow from Us On Your Note at Lawful Interest
NO FEES . . . . . NO DEDUCTIONS . . . . . NO BONUS
Persons owning furniture, real estate or having salaried positions accommodated 24-hour service. Repayment arranged to suit borrower's requirements. A quick, dignified and confidential way to obtain immediate financial assistance. Our methods cheerfully explained. If you cannot call in person, write or telephone and our representative will see you.
"OUR BUSINESS MAKES FRIENDS"
Interstate Collateral Loan Co.
200 Arrott Bldg., Cor. Fourth & Wood St., Telephone Court 3256

**Loans Up To $300 82**

2½% LOANS
You Save One Per Cent a Month by borrowing from HOUSEHOLD.
HERE IS THE COST:
ON LOANS PAYABLE IN 20 EQUAL MONTHLY PAYMENTS.
$100—average monthly cost. $1.32
$200—average monthly cost. $2.63
$300—average monthly cost. $3.94
Other amounts at same rate.
NO ENDORSERS.
Household Finance Corporation
ROOM 505, ARROTT BLDG., FOURTH AND WOOD ST. COURT 2890.

Do You Need Money?
GET IT FROM US
At 2½% Per Month
ASK ABOUT OUR BONUS PLAN. IT MAKES OUR RATE THE LOWEST IN PITTSBURGH.
Family loans. Absolute privacy. Prompt and courteous service. Up to $300. No extra charges.
OWNED AND OPERATED BY PITTSBURGH PEOPLE.
ECONOMY FINANCE CORPORATION,
208 CLARK BLDG., 2nd FLOOR
7th & LIBERTY. ATLANTIC 0546-7

MONEY FOR VACATIONS
We have aided many persons by loaning them money. If you feel a change would do you good, but lack the necessary cash, see us. We can make you a personal loan repayable in small, easy payments that are never a hardship to meet.
Empire Finance Co.,
602 Park Bldg.
Corner 5th & Smithfield st. AT. 8578.

BORROW FROM US
Transactions Private
Loans on Furniture up to $300.
Peoples Loan Co.
814 Empire Building,
LIBERTY AVE. & STANWIX ST.
Tele. Atlantic 3574.

MENTION THE SUN-TELEGRAPH WHEN ANSWERING ADVERTISEMENTS.

**Loans on Automobiles 84**

Need Money ON YOUR AUTOMOBILE?
ANY AMOUNT UP TO $1,000. UP TO 12 MONTHS TO REPAY. Use your title to obtain funds for any purpose. YOU CONTINUE TO USE THE CAR. Small unpaid balances paid off or refinanced. INTEREST 6%. Low cost—prompt service. Call or write.
Pgh. Finance Corp.
504 American Bank Bldg. AT. 6025.
Grant St. at Sixth Ave.

NEED MONEY? Get loan on your automobile. We can refinance any small unpaid balance. You continue to use car. Auto L. T. Guarantee Co., Atlantic 2760. 302 Keenan bldg., 643 Liberty av., Pgh., Pa.

**Miscellaneous 85**

**Miscellaneous 85**

GET OUR PRICE
On Your Heating Plant
WE SAVE YOU MONEY
HOT AIR, STEAM OR HOT WATER
We do all the work complete. You can pay us in small monthly payments. Call or phone Grant 0509 for our estimator to come and see you.
HE WILL TELL YOU WHAT THE JOB COSTS
Manufacturers' Distributing Co.
325-27 Penn Ave., Dept. 741
Pittsburgh Pa.

Konate Guaranteed Mothproofing
SHANAHAN FIREPROOF STORAGE
MOVING ANY DISTANCE
Mayflower 7800
Warehouses: 3460 5th Ave, 7535 Penn Ave.

**Mortgage Loans 81**

Second Mortgages—$300 to $25,000
Monthly payments on $300 is $13; on $500, monthly payment is $14; on $1000, monthly payment is $29; payment includes the principal, interest, etc.; pay taxes, repairs or debts with loan, repayable on easy budget plan 1 to 5 year term.
BANKERS MORTGAGE CORP.
230 Fifth Ave Suite 700 ATlantic 6160

MORTGAGES WANTED
ON DWELLINGS, DUPLEXES, APARTMENTS.
C. C. McKALLIP & CO.
MORTGAGE AGENTS
EQUITABLE LIFE ASSURANCE SOCIETY
336 FOURTH AVENUE COURT 3640

Second Mortgages $300 to $10,000
Private party; monthly payment on $1,000 is $25; no advance charge; liberal appraisal; immediate settlement; low expense.
S. D. CANTELOU - Phone Atlantic 4195
905 Law & Finance Bldg., 429 Fourth Av.

NORTH SIDE Building and Loan will lend in Bellevue, Crafton and surrounding districts; money ready. Box 4153, Bellevue.

PRIVATE MONEY
Have $32,000 for straight mortgages. Low title fees. Box 309 North Side.

NO expense if loan not granted; bring deed. J. H. Aronson Co., 450 4th ave. CO. 2582.

PRIVATE funds, 1st and 2nd mortgages. F. J. Shermer, 1403 Park Bldg. AT 1365.

MENTION THE SUN-TELEGRAPH WHEN ANSWERING ADVERTISEMENTS.

**Loans on Jewelry 83**

Just 30c for a $10 Loan
Yes, 30c complete cost at repayment. Or borrow any other amount here at
6% Yearly Interest
on DIAMONDS LISTED STOCKS
JEWELRY LISTED BONDS
WATCHES FURS, SILVER
½% per month to 2½% storage. Yearly loans with renewals or monthly repayments. Furs—special rates. Modern Bank-like methods. Courteous service.
JOS. DeROY & SONS
Diamond Loan Association
(10 Loan Companies Combined)
311 Smithfield St. Private Entrance or Opposite Postoffice Use Elevators
Original Location ¾ Century

LOANS AS LOW AS 1%
ON DIAMONDS
WATCHES, JEWELRY, STOCKS AND BONDS. We also loan at low rates on SILVERWARE, CAMERAS, GUNS, FURS, TRANSIT, MUSICAL INSTRUMENTS. Old Gold, Silver and Platinum Bought.
GALLINGER'S Licensed Brokers, 929 Liberty Ave. ATLANTIC 5207. ESTABLISHED 1854.

YOU CAN GET MONEY AT A NEW LOW RATE
DIAMONDS, WATCHES, JEWELRY, LISTED STOCKS AND BONDS
Absolute Privacy. No Store Connected. Monthly Payments. Unlimited Renewals.
ECONOMY FINANCE CORPORATION,
208 CLARK BLDG., 2ND FLOOR, 7TH & LIBERTY—ATLANTIC 0546-7.

LOW RATE LOANS
On Diamonds and Stocks
OLD RELIABLE COMPANY,
Real Loan Office. No Pawn Shop.
Interstate Collateral Loan Co.,
200 ARROTT BLDG.
Cor. Fourth Ave. and Wood St.

**Household Goods 86**

PLAYER piano, used very little; looks like new; will consider small truck or Ford car part payment. Fairfax 6676-R. 1121 Marvista st., N. S., Pittsburgh.

NEW FURNITURE FOR YOUR OLD. OLBUM FURNITURE CO. 113 FEDERAL ST., N. S. FAIRFAX 2459.

BED, chair and table, ($15); washing machine, ($20); piano with harp attachment, ($75). Phone Fisk 2372-R.

PREMIER DUPLEX CLEANER. Excellent condition. $18.90. Mr. Hayden, Hemlock 2751-W.

LEATHER living room set and dining room set, almost new; very reasonable; must sell quickly. Grant 1833-R.

GAIN-A-DAY WASHER—Renewed and guaranteed. A real bargain at $48.00. 940 PENN AVE.

DINING, bedroom, porch, suites. Vooder shade, mangle, Hoover, rugs, paintings. 4342 Center ave.

ELECTRIC washer, good condition; Fada radio, electric cleaner. Lehigh 3518-J.

ONE WALNUT bedroom suite and kitchen outfit. Call Mo. 7751 between 9 and 5.

3 ROOMS of furniture, A-1 condition, with linens, $125. Hiland 8189-J.

LINOLEUM, rug 9x12 and sun parlor furniture. Phone Hazel 3735.

DINING rm. suite; 8 pieces, $45. Lehigh, 8529-J.

**Radio & Equipment 88**

SEE Grotth first and save dollars. All models electric radios sold, repaired. Sets and parts sold for less.
GROTTH RADIO STORE,
11 Federal St., N. S. Fairfax 5042.

**Office & Store Equipm't 89**

OFFICE FURNITURE OF ALL DESCRIPTIONS AT BARGAIN. GOLDEN'S, 1520 5th Ave.

**Wearing Apparel 90**

SAMPLES I GUARANTEE YOUR MONEY BACK IF YOU CAN DUPLICATE MY LOW PRICES.
DRESSES VALUES UP TO $39 ...... $10
CLOTH COATS UP TO $75 VALUES ...... $25
FUR COATS BARGAINS AS LOW AS ...... $50
CALL AT MY HOME.
Mrs. Lauter, 3337 Forbes St.
Opp. Magee Hospital. Mayflower 6310.

FUR COAT—Persian broadtail, pointed fox trimmed; size 40. Mayflower 8496.

**Miscellaneous 85**

SAVE ONE HALF
PLUMBING HEATING
Roofing, Pumps, Paints, Stoves, Building & Hardware—Specialties!
ASK FOR FREE CATALOG
4000 Bargain Offers
Many On Easy Payments
Teaches you to do this work yourself
Deposit 435 LIBERTY AVE. PITTSBURGH PA
BURKE 4 BROS.

WISE PEOPLE BUY WISE FURNACES
It Is a Quality FURNACE
LESS FUEL MORE HEAT
See your Furnace man or
Heating Supply Company,
Lacock & Sandusky Sts.

Washer - Sweeper REPAIRING.
All work guaranteed. Prices right. Parts for all makes in stock.
FOX ELECTRIC CO.,
402 Penn Ave. Atlantic 2953.

BOTTLES—Buy and sell new and used. Pgh. Bottle Co., 6811 Broad st., E. E. Hiland 7057.

(3) MARSHALL Middle-By heavy duty ovens, 12x14. Price $50 each. Phone Wohlfarth Bros., Inc. or Homestead 0706.

SAVE 50% on paints, shingles. Penn Jobbing, 1413 Penn ave. Atlantic 9068.

MENTION THE SUN-TELEGRAPH WHEN ANSWERING ADVERTISEMENTS.

**Musical Instruments 87**

REED organ, small 2 manual, pedals; $200. Penhurst 8508-J or Montrose 9366.

**Automobiles For Sale 94**

BUICK 1927 Touring. This car is in first-class mechanical condition and offers thousands of miles of reliable transportation; splendid two-tone duco finish; we will guarantee this car; $280 down, balance monthly. Penn Buick Co., 5944-46 Baum blvd. Hiland 2880. Open evenings.

$1,385 BUICK COUPE, $700
Late 1928 2-pass. coupe; dark green duco with black trim; quiet motor; spotless upholstery; an excellent business coupe; tires all good. $280 down; balance easy G. M. A. C. terms.
NORTH SIDE BUICK CO.,
100 W. Stockton ave. FA 2352.

BUICK 1928 Coupe, 5-pass. Here's a car whose riding qualities and ease of handling cannot be duplicated under $2,000; its appearance and interior are like new, an exceptional car at a remarkable low price; $900. Terms. Penn Buick Co., 5944-46 Baum blvd. Hiland 2880.

$1,370 BUICK COACH, $400
Late 1926 standard six; equipped with special shock absorbers; low mileage; mechanically right; one of our best buys at $160 down; bal. easy; G. M. A. C. terms.
NORTH SIDE BUICK CO.,
100 W. Stockton ave. FA 2352.

BUICKS. We have several 1926 and 1927 4-door sedans, Master and Standards. Priced right. It will pay you to look these over. Penn Buick Co., 5944-46 Baum blvd. Hiland 2880. Open evenings.

$2,215 Buick Sedan, $1,450.
Late 1929, 7-pass. Master Sx; a family car, owner driven; a new car at a used car price, $589 down; bal. easy G. M. A. C. terms.
NORTH SIDE BUICK CO.,
100 W. Stockton ave. FA 2352.

BUICK 1928 Roadster, beautiful green finish, good tires, a sport car that will give you satisfaction both in operation and performance, $700, terms. Penn Buick Co., 5944-46 Baum blvd. Hiland 2880.

$1,625 Buick Coach, $1,250.
Very late 1925 Master coach, good tires, fair motor, disc wheel equipped; ready for economical winter driving; cannot be duplicated at this price.
NORTH SIDE BUICK CO.,
100 W. Stockton ave. FA 2352.

BUICK 1925 5-passenger Sedan. This car is in first-class mechanical condition; good tires, finished like new; $150 down, balance easy. Penn Buick, Inc., 5944-46 Baum blvd. Hiland 2880. Open evenings.

$1,675 Buick Touring, $600.
Late 1927 Master Six sport touring with good tires, lots of power and de luxe equipment.
NORTH SIDE BUICK CO.,
100 W. Stockton ave. FA 2352.

BUICK 7-passenger sedan, 1926 model; this is the Master model, equipped with General Cord tires; tires, paint and upholstery are in A-1 shape; mechanically fine; priced at $550; terms. Horst & Mooney, 3323 California ave. Linden 1236.

BUICK 1927 Sedan, 5-pass., 4-door; absolutely in A-1 condition. Car is as good as the day it left the factory. Investigate this bargain. Penn Buick Co., 5944-46 Baum blvd. Hiland 2880.

BUICK 1929 Coupe. Dark green duco, 80 h. p. motor. Looks like a new car and is mechanically right. $390 down, balance 12 months.
NORTH SIDE BUICK CO.,
100 W. Stockton ave. FA 2352.

BUICK Sedan, late 1924, $250; overhauled, repainted, renickeled. Hiland 7159.

CADILLAC Sedan, V 61 model, A-1 mechanically; only $300. Lehigh 4488.

CHEVROLET 1928 Landau Sedan, recently overhauled, new battery. $160 down. Easy terms. Will trade.
NORTH SIDE BUICK CO.,
100 W. Stockton ave. FA 2352.

CHEVROLET 1926. Low cost transportation. Lots of service; only $80 down.
NORTH SIDE BUICK CO.,
100 W. Stockton ave. FA 2352.

7—1928 Chevrolet Coaches.
Ranging in price from $425 to $450; real bargains. 1215 Braddock ave. Brandywine 0400.

CHEVROLET sedan, 1926 model; good paint, rubber and upholstery are fine; motor is in A-1 condition; $81 down, $15 per month for 10 months. Pinkerton Motor, 1940 Brighton rd., N. S. Fairfax 1195. Open evenings.

1928 CHEVROLET Imperial Landau Sedan, red and black; good as new; 8,000 miles; $370. Hiland 2265-M.

CHRYSLER 1928 Coupe, model 62, fine condition, good tires, rumble seat to accommodate 2 extra passengers. Price $750. Terms. Penn Buick Co., 5944-46 Baum blvd. Hiland 2880.

CHRYSLER Sedan, $400; A-1 condition. 1425 W. Liberty ave. Lehigh 8125-J.

DODGE COUPE, 1926 MODEL—THIS CAR IS IN GOOD RUNNING CONDITION; PAINT, UPHOLSTERY, RUBBER AND MOTOR ARE FINE; $91 DOWN, $17 PER MONTH FOR 10 MONTHS. PINKERTON MOTOR, 1940 BRIGHTON RD., N. S. FAIRFAX 1195. OPEN EVENINGS AND SUNDAYS.

DODGE Coupe, like new, motor overhauled; A-1 shape, $250. Penhurst 0758-J.

ESSEX Coach, 1926; very good condition. For quick sale $100. Lehigh 4488.

FORDS
50 to select from; all models for all purposes; trucks and pleasure cars. 5906 PENN AVE. MONTROSE 9401.

FORD Roadster, 1926, good running condition, reasonable. Linden 1799-W.

1927 FORD Coupe, good condition. For information call Hazel 1257-J.

**Automobiles For Sale 94**

**Automobiles For Sale 94**

READ THIS TWICE
After reading our prices compare them with any similar car in Pittsburgh. We are at least twenty-five per cent lower, due to minimum overhead.

| | Price | Down |
|---|---|---|
| 1929 Essex Challenger sedan | $495 | $165 |
| 1929 Chrysler 75 Coupe | 1195 | 395 |
| Pontiac 1928 Coupe | 495 | 198 |
| Olds 1929 Coupe, like new | 695 | 233 |
| Chrysler 75 sedan, like new | 1195 | 395 |
| Hup 8 sedan, like new | 795 | 318 |
| Dodge 1927 Bus. Coupe | 275 | 118 |
| Chrysler 59 Coupe, 4 w. brakes | 295 | 118 |
| Chevrolet 1927 Coach, like new | 275 | 110 |
| Buick 2-door Sedan, like new | 450 | 180 |
| Moon Brougham, with trunk | 295 | 118 |
| Chrysler 50 Coupe, 1927 | 395 | 158 |
| Dodge Sedan 1926, very good | 250 | 100 |
| Ford 1929 Coupe, Model A | 425 | 170 |
| Reo Bus. Coupe, like new | 375 | 150 |
| Essex Sedan, like new | 395 | 158 |

| | Price | Down |
|---|---|---|
| Dodge Brougham | $ 95 | $ 50 |
| 1929 Nash sedan, like new | 695 | 233 |
| 1929 Chevrolet Lan Sedan | 695 | 233 |
| Dodge 1928 Fast 4 Sedan | 495 | 198 |
| Chevrolet 1926 Coupe | 145 | 90 |
| Star 6 Cabriolet | 295 | 118 |
| Nash Std. Sedan | 475 | 190 |
| Willys 70 Coach, like new | 575 | 230 |
| Chrysler 58 sedan, 4 w. b. | 295 | 118 |
| Nash 28 Coupe, 4 pass. | 795 | 265 |
| Chrysler 70 sedan, 6 cyl. | 350 | 140 |
| Studebaker 26 Sedan, Big 6 | 350 | 140 |
| Paige 7 pass. Sedan 6-65 | 375 | 150 |
| Chrysler 72 Sedan, 1928 | 1050 | 350 |
| Oakland 1926 Sedan | 325 | 140 |
| Rickenbacker Touring | 95 | 50 |
| Durant Touring | 95 | 50 |
| Ford Coupe | 95 | 50 |

New 1929 Chrysler 75 Model—Make Offer.
J. H. FALKENHAGEN, 184? Forbes St., Ten Blocks from Courthouse or MORROWFIELD AUTO CO., 2621 Murray Ave., Squirrel Hill
WILL TRADE—ALWAYS OPEN

GRAHAM-PAIGE, 1929, 5-pass., 4-door sedan; looks like new; good tires, 4-speed transmission; real bargain; $317 down, balance 12 months. Penn Buick, Inc., 5944-46 Baum blvd. Hiland 2880.

HUDSON 1929 Coach, new tires, low mileage, fine appearance and performance. Can't be told from new; new car value at a low used car price. $875. Terms. Penn Buick Co., 5944-46 Baum blvd. Hiland 2880.

HUDSON COACH—IN VERY GOOD CONDITION; $64 DOWN, $20 PER MONTH FOR 6 MONTHS. PINKERTON MOTOR, 1940 BRIGHTON RD., N. S. FAIRFAX 1195.

HUDSON Brougham, 1927 model, equipped with Lee tires; A-1 condition; sacrificing at $300. Terms. Lehigh 4488.

HUPMOBILE 1925 Sedan, popular, well-built motor, car that is a real bargain for some one. Come see it. Our special price for today, $175. Penn Buick Co., 5944-46 Baum blvd. Hiland 2880.

HUPMOBILE—1929 6 Sedan; you will appreciate the smoothness and lively quality of its performance; easy riding, roomy, beautiful; big reduction in price. Edward Wirth, 522 Penn ave., Wilkinsburg. Franklin 3174.

LOCOMOBILE 1925 Sedan, junior 8 model. This car has been repainted, motor thoroughly overhauled, upholstery cleaned, new tires. A $2,000 automobile for $350. Penn Buick Co., 5944-46 Baum blvd. Hiland 2880.

MAXWELL Coupe; A-1 condition; sacrifice for $100. Lehigh 4488.

NASH 1928 Coupe, 3-passenger, finished like new, mechanically perfect. Ideal family car. Very reasonable for cash. Penn Buick Co., Inc., 5944-46 Baum blvd. Hiland 2880.

NASH 1928 sedan, a real buy; A1 mechanical condition. Suburban Motors, 717 Brownsville rd.

PACKARD 1927 Sedan, 5-pass.; we have rebuilt this motor; finish, tires, upholstery of this car are very good; $1,200; buy this on easy terms. Penn Buick Co., Inc., 5944-46 Baum blvd. Hiland 2880. Open evenings.

WILLYS-KNIGHT 1926 coach—paint good, has just been equipped with new tires; a real bargain at $350. Call Fairfax 2352.

TAKE IT TO BENNETT'S
AUTO WRECKERS

Your old cars and trucks; highest prices paid regardless of year, model or make. SEE US FIRST
For lowest prices on parts for any make of car or truck; complete selection.
A FULL LINE OF PARTS FOR ALL MAKES OF CARS AND TRUCKS.
BENNETT BROTHERS
GRANT AND WATER STS.
Phone Court 0331-3252.
MAIL ORDERS—24-HOUR SERVICE.
PLANT NO. 2.
5100-5220 Center Ave. Montrose 0911.
PLANT NO. 3.
1617-1701 West Carson St. Court 2294.

See These Bargains AT North Side Buick Co.
1926 Ford roadster ...$ 50
1922 Dodge roadster.. 50
1923 Willys Knight Tr 50
1925 Chandler sedan.. 100
1923 Jewett coupe .... 100
MANY OTHERS. ALL PRICES.
North Side Buick Co.,
100 W. STOCKTON AVE. FA 2352.

C. E. Moodey Motor Co.,
Used Car Bargains
New Ford 4-door Sedan, 1200 miles...$650
1929 Ford 2-door Sedan .............. 450
1928 Ford 2-door Sedan .............. 375
1927 Dodge Coupe .................... 250
1927 Pontiac Coupe .................. 175
1929 Ford Roadster, rumble seat...... 385
1925 Dodge Sedan .................... 200
1926 Ford Coupe ..................... 75
1925 Ford Coupe ..................... 75
1925 Star Coach ..................... 125
1929 Ford Roadster .................. 350
519 Water St. Court 0456.
Always open.

SEE US FIRST
25 to 50% Cut on All Used Cars.
100 cars must be sold. '26s and '28s. Coupes, sedans, roadsters. All cars guaranteed bargains. 3131 Forbes st. Mayflower 2430. Lot at 3104 to 3131 Forbes st.

GOOD USED CARS for $50 to $200, open and closed models of standard make automobiles. Penn Buick Co., 5944-46 Baum blvd. Hiland 2880.

**Garages For Sale 99**

Metal, Wood, Concrete

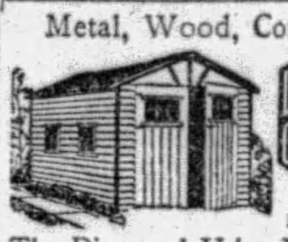

DIAMOND D GARAGES
No Cash Necessary
The Diamond Hdw. Mfg. Co.
224 FOURTH AVE.
Phone Court 4796. Eve., Church 1469-R

IDEAL BUILT
METAL, WOOD OR CONCRETE AS LOW AS $150
Good Investment. New Payment Plan
Noble & Henderson, McKees Rocks, Pa. FED. 1030. SUN. & EVES., FED. 0890.

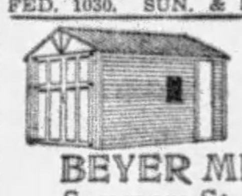

BMC
Metal Garages. Direct to you. Sterling 2273.
BEYER MFG. CO.,
Sycamore St., Etna, Pa.

WILL build concrete block garages, single, $395; double, $650; cement flr. H. Kalson, Grant Bld. Grant 0550. Eve-Sun. HA 4641.

**Trucks & Tractors 95**

USED TRUCKS
½-Ton to 2-Ton.
FRANK D. SAUPP, Inc.,
5920 Penn Ave. Pittsburgh Pa.

FORDS
Half and one-ton trucks for all purposes; 50 to select from; $50 and up. 4612 FORBES ST. SCHENLEY 0504.

TRUCKS.
25 to select from, Fords, Chev. and Dodge, $50 up. All sizes. For all purposes. Terms and trade. 4612 Forbes st.

**Wanted, Automobiles 97**

WILL BUY your automobile and pay cash. Morrowfield Auto Co., 2621 Murray ave.

**Dogs, Cats, Etc. 100**

TOY Fox Terriers, thoroughbred; bargains. 5806 Broad st. Hiland 4375-R.

VETERINARY office, Dr. L. D. Barrett, 711 James st. Fairfax 3033.

BOSTON bull terriers, pedigreed, real beauties; 420 S. Graham st.

**Legal Notices 107**

F. H. KENNEDY, Attorney-at-Law, 918 Berger Bldg.
Notice that letters of administration on the estate of Veronica Strouse, otherwise known as Sarah Austravich, deceased, late of North Fayette Township, Allegheny County, have been granted to the undersigned, to whom all persons indebted to said estate are to make payment, those having claims will make them known to
D. C. BROWN, Administrator.
McDonald, Pa.

N. R. CRISS, Attorney-at-Law, 501 Berger Bldg.
Notice that letters testamentary on the estate of Virginia Hunter, deceased, late of Pittsburgh, Allegheny County, have been granted to the undersigned, to whom all persons indebted to said estate are to make payment, those having claims will make them known to
GRANT STAFFORD HUNTER, Executor.
2430 Harrisburg St., Pittsburgh, Pa.

**Legal Notices 107**

PITTSBURGH TERMINAL WAREHOUSE AND TRANSFER COMPANY.
Notice of Special Meeting of Stockholders.
The board of directors of this company at a special meeting of said board duly held on July 16, 1929, has called a special meeting of its stockholders to be held at the principal office of the company, corner of Carson street and Terminal way, South Side, Pittsburgh, Pa., on the 24th day of September, 1929, at 10:00 o'clock a. m., Eastern Standard time, to take action on the approval or disapproval of the proposed increase of the indebtedness of this company from $2,000,000 to $2,200,000, or such an amount not exceeding $2,200,000 as shall be approved by the directors of the company, and to take action on all other matters that may properly be brought before such meeting, including all matters in any way related to the foregoing or necessary or proper for conveniently carrying out any of the acts hereinbefore referred to.
J. E. SALISBURY, Secretary.

CLEM M. STROBEL, Attorney-at-Law, Plaza Bldg., Pittsburgh, Pa.
In the Court of Common Pleas of Allegheny County, Pennsylvania, ss: No. 2445 July term, 1929. French David Brady vs. Katherine B. Brady. In divorce a vinculo matrimonii. To Katherine B. Brady, respondent: The subpena and alias subpena in the above case having been returned non est inventus, you are hereby notified and required to appear in said Court on the first Monday of October, A. D. 1929, to answer the petition and libel filed in said case.
ROBERT H. BRAUN, Sheriff.

SAMUEL GOLDSTOCK, Attorney-at-Law, 508 Grant St., Pittsburgh, Pa.
In the Court of Common Pleas of Allegheny County, Pennsylvania, ss: No. 48 July term, 1929. Dora Rose Shultz vs. Morris Shultz. In divorce a vinculo matrimonii: To Morris Shultz. The subpena and alias subpena in the above case having been returned non est inventus, you are hereby notified and required to appear in said Court on the first Monday of October, A. D. 1929, to answer the petition and libel filed in said case.
ROBERT H. BRAUN, Sheriff.

ARNOLD M. REPLOGLE, Attorney-at-Law, 450 4th Ave., Pittsburgh, Pa.
In the Court of Common Pleas of Allegheny County, Pennsylvania, ss: No. 1460 January Term, 1929. Lawrence E. Jamison vs. Adayln E. Jamison. In divorce a vinculo matrimonii: To Adalyn E. Jamison, respondent: The subpena and alias subpena in the above case having been returned non est inventus, you are hereby notified and required to appear in said Court on the first Monday of October, A. D. 1929, to answer the petition and libel filed in said case.
ROBERT H. BRAUN, Sheriff.

BROIDO & ROSENBAUM, 1103 Jones Law Bldg., Pittsburgh, Pa.
In the Court of Common Pleas of Allegheny County, Pennsylvania, ss: No. 953 April Term, 1929. Virginia Teske vs. Norman Teske, in divorce a vinculo matrimonii. To Norman Teske, respondent: Take notice that the above case is at issue and will be tried by said Court at the City-County Building, Pittsburgh, Pa., when called in its turn, or as soon thereafter as suits the convenience of the Court.
BROIDO & ROSENBAUM, Attorneys for Libellant.

JOHN H. LAUER, Attorney-at-Law, 601-605 State Theater Bldg.
Notice that letters of administration, c. t. a., on the estate of Charles F. Bauer, deceased, late of Pittsburgh, Allegheny County, have been granted to the undersigned, to whom all persons indebted to said estate are to make payment, those having claims will make them known to
ELIZABETH BAUER, Administratrix c. t. a.
1214 West North Ave., Pittsburgh, Pa.

R. F. SAMPLE, Attorney-at-Law, 1427 Park Bldg.
Notice that letters of administration, c. t. a., on the estate of Charley S. Staley, deceased, late of Richland Township, Allegheny County, have been granted to the undersigned, to whom all persons indebted to said estate are to make payment, those having claims will make them known to
KATE STALEY, Administratrix c. t. a.
Bakerstown, Pa.

L. PATRICK M'GRATH, Attorney-at-Law, 609 Plaza Bldg.
Notice that letters of administration on the estate of Mary O'Brien, deceased, late of Pittsburgh, Allegheny County, have been granted to the undersigned, to whom all persons indebted to said estate are to make payment, those having claims will make them known to
JOHN A. FREYVOGEL, Administrator.
3406 Fifth Ave., Pittsburgh, Pa.

L. PATRICK M'GRATH, Attorney-at-Law, 609 Plaza Bldg., Pittsburgh, Pa.
In the Court of Common Pleas of Allegheny County, Pennsylvania, ss: No. 2298, April Term, 1929. Charles Burkhart vs. Marie Burkhart, in divorce a vinculo matrimonii: To Marie Burkhart, respondent: The subpena and alias subpena in the above case having been returned non est inventus, you are hereby notified and required to appear in said court on the first Monday of October, A. D., 1929, to answer the petition and libel filed in said case.
ROBERT H. BRAUN, Sheriff.

B. H. TEPLITZ, Attorney-at-Law, 311 Ross St.
Notice that letters of administration on the estate of Charles Malinowsky, sometimes known as Charles Malinoski, deceased, late of Russellton, Allegheny County, have been granted to the undersigned, to whom all persons indebted to said estate are to make payment, those having claims will make them known to
ANTHONY MALINOWSKY, Administrator.
Bairdford, Pa.

J. M. GRAHAM, Attorney-at-Law, 1712 Oliver Bldg.
Notice that letters of administration, C. T. A., on the estate of Mary V. Brady, deceased, late of Pittsburgh, Allegheny County, have been granted to the undersigned, to whom all persons indebted to said estate are to make payment, those having claims will make them known to
LUELLA C. HOWARD, Administratrix, C. T. A.
Care 1712 Oliver Bldg., Pittsburgh, Pa.

JOHN B. NICKLAS, JR., Attorney-at-Law, Park Bldg.
Notice that letters of administration on the estate of Edward W. Brown, deceased, late of Pittsburgh, Allegheny County, have been granted to the undersigned, to whom all persons indebted to said estate are to make payment, those having claims will make them known to
COMMONWEALTH TRUST CO. OF PITTSBURGH, Administrator.
312 4th ave., Pittsburgh, Pa.

CHARLES A. POTH, Attorney-at-Law, 1313 Berger Bldg.
Notice that letters testamentary on the estate of George L. Pack, deceased, late of Mt. Oliver, Allegheny County, have been granted to the undersigned, all persons indebted to said estate are to make payment, those having claims will make them known to
MISS ELIZABETH PACK, Executrix.
131 Ormsby Ave., Mt. Oliver, Pa.

HARRY RAVICK, Attorney-at-Law, 1412 Berger Bldg., Pittsburgh, Pa.
In the Court of Common Pleas of Allegheny County, Pennsylvania, ss: No 3198, April Term, 1929. Albert Joseph Engel vs. Aimie L. Engel, in divorce a vinculo matrimonii: To Aimie L. Engel, respondent: The subpena and alias subpena in the above case having been returned non est inventus, you are hereby notified and required to appear in said court on the first Monday of October, A. D., 1929, to answer the petition and libel filed in said case.
ROBERT H. BRAUN, Sheriff.

CHAS. W. DAHLINGER, Attorney-at-Law, 518 Fourth Ave.
Notice that letters testamentary on the estate of Louis Volz, Jr., deceased, late of Borough of Mt. Oliver, Allegheny County, have been granted to the undersigned, to whom all persons indebted to said estate are to make payment, those having claims will make them known to
STELLA M. VOLZ, Executrix.
212 Stamm Ave., Mt. Oliver Station, Pittsburgh, Pa.

MILLER & NESBITT, Attorneys-at-Law, 1902 Oliver Bldg.
Notice that letters testamentary on the estate of Mary Wilkins, deceased, late of Borough of Bellevue, Allegheny County, have been granted to the undersigned, to whom all persons indebted to said estate are to make payment, those having claims will make them known to
ELEANOR H. HORNE, Executrix.
36 Florence Ave., Bellevue, Pa.

**Official—Miscellaneous 113**

UNITED STATES MARSHAL'S SALE.
Western District of Pennsylvania.
By virtue of an Order of Sale issued out of the United States District Court for the Western District of Pennsylvania, on the 4th day of September, 1929, notice is hereby given that I will sell by public auction, for cash, on Monday, the 16th day of September, 1929, at 11 o'clock A. M., Daylight Saving Time, at the Office of the United States Marshal, Room 303, P. O. Building, Pittsburgh, Pa., the Steamer "Betsy Ann," her engines, boilers, machinery, boats, tackle, apparel, appurtenances, and furniture, as she now lies moored at the Monongahela wharf, foot of Wood Street, Pittsburgh, Pa.
JAMES C. McGREGOR, United States Marshal.
LOWRIE C. BARTON, Proctor for Libellant.
Pittsburgh, Pa., Sept. 4, 1929.

# BUGS BAER Says

## MODEL T. OR MODEL D. T.

HENRY FORD bounces out of the safety zone with a traffic rule that would knock the lid off an iron kettle.

"Bugs" Baer

Henry says we must choose between booze and flivvers.

Why not compromise and run between them?

We will say one thing for Mr. Ford. He has the courage of his factory output.

If booze comes back, he can visualize his workmen spending their mechanical dividends in the corner saloons. When that time comes Mr. Ford will close his factory.

He made his famous Model T.

But he is not going to help make a model D. T.

The last abbreviation being the medical version of delirium tremens in third speed forward with gears reversed. It is what makes you see pink, green and purple flivvers touring the ceiling and we are glad that Henry is going to stop making them.

Henry plunges up to his hubs in statements without first investigating the questions. He would be surprised to know that the world chose between booze and motor cars years ago.

The old-time rummy could glorify himself in alcohol, wipe off his chin and stagger out on the highway. Crossing the street was a simple matter in those days for all you had to dodge was hosses and wagons in the order named.

Nowadays, you require a clear head to cross a boulevard. Not only a clear head, but sparkling feet.

No drunkard can hope to negotiate an avenue on rubber legs and revolving ankles. He would be knocked off by a truck before he had established three staggers.

Motor cars are keeping we pedestrians sober. If Henry stops making them he may be driving us to drink again.

There is another way Henry can make them. Without tanks.

Our advice to Henry is to keep on making them. And a man will be afraid to drink.

(Copyright, 1929.)

## WEDDING BELLS

# Maybe I'm Wrong

## by JOHN P. MEDBURY

A girl may love you from the bottom of her heart, but the chances are there's always room at the top for somebody else.

### *Pitiful Cases*

The Scotch gangster who was blown to pieces. He lit a bomb and then couldn't bear to throw it away.

### *Take It or Leave It*

Incompatibility is when a husband won't do what his wife tells him.

### *Ideal Dumbbells*

The fellow who thought a nonsectarian was a girl who wouldn't talk about sex.

### *Social Errors*

Calling in a tree surgeon to fix a wooden leg.

### *Excuse It Please*

A married man is a bachelor who lost control of himself.

### *Among the Illiterati*

The girl with a secret sorrow soon sells it to a confession magazine.

### *Our Own Vaudeville*

Customer:—How much for those bull dogs?

Salesman:—Fifty dollars apiece.

Customer:—All right, I'll take a piece of that one over there.

(Copyright, 1929, King Features Syn., Inc.)

## EMBARRASSING MOMENTS

## BARNEY GOOGLE AND SPARK PLUG

"Cream" for His Cats

By DeBeck

## THE BUNGLE FAMILY

O. K.

By Tuthill

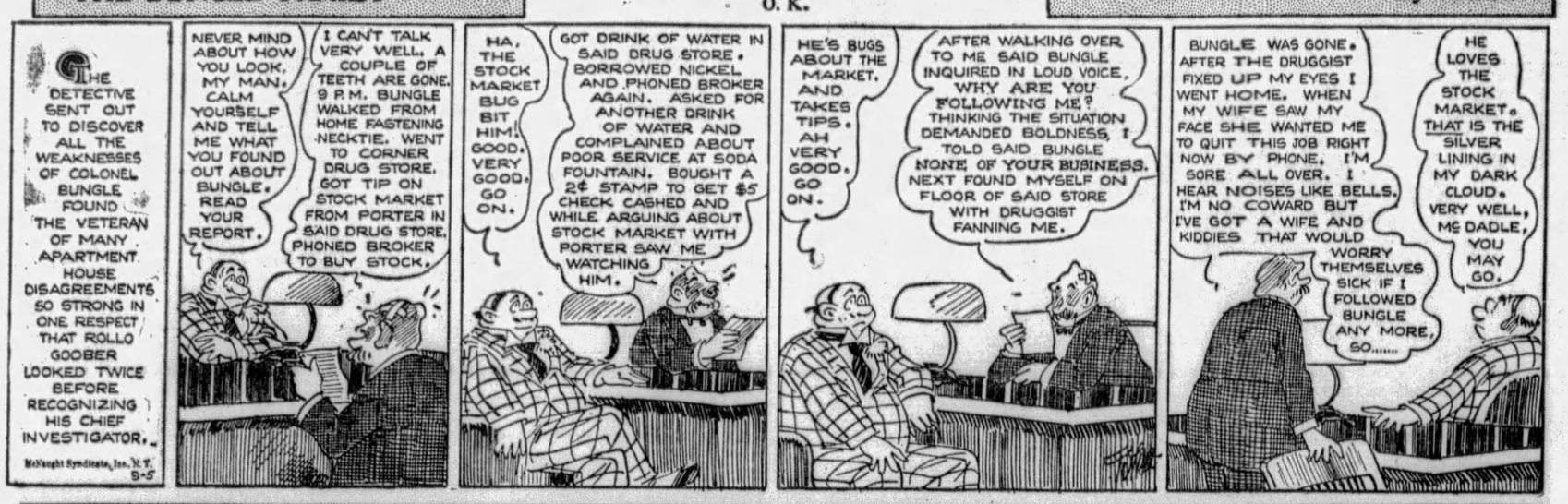


## ELLA CINDERS

Consulting the Oracle

By Plumb and Conselman

## MUTT AND JEFF

How Do You Want Jeff, Rare, Medium or Well Done?

By Fisher

## BONZO

Serves Him Right

By Studdy

## JUST KIDS

Not as "Green" as the Grass

By Carter

## BRINGING UP FATHER

Maggie's Pride

By McManus

## TILLIE THE TOILER

Martyrs to the Cause

By Westover

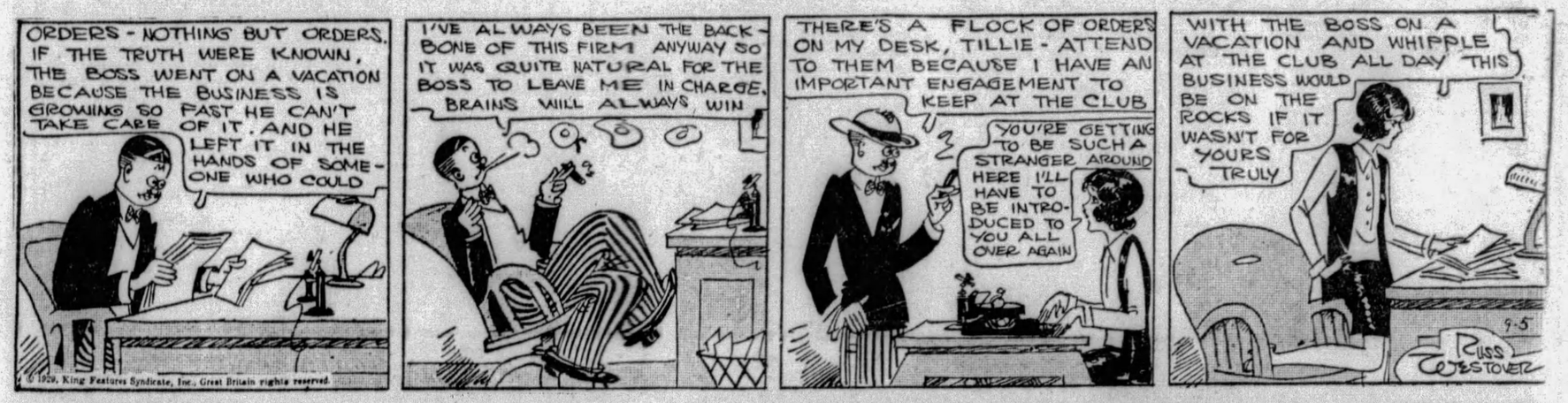


## THE NEBBS

It Was Ever Thus

By Carlson

## POLLY AND HER PALS

Over Their Heads

By Sterrett

## KRAZY KAT

Ignatz Thinks It's the Stone Age

By Herriman

## VANILLA AND THE VILLAINS

An Eagle to the Rescue

By McClure

# COOK-COOS by Ted Cook

(Copyright, 1929)

Canada is minting big nickles, which look like quarters.

That's one way to help the farmers.

* * *

**And it is certainly a convenience to churches.**

* * *

In this country we do things differently—we mint quarters that look like nickels—to the butcher!

* * *

### MEN OF THE HOUR

**This is Fervid X. Doakes, who is making a fortune selling rubber gloves to branch bank managers. The rubber gloves, filled with cracked ice, are placed conveniently for customers who are permitted to pretend they are shaking hands with the manager.**

* * *

### THE GOLDEN FLEECE

((London News of the World.)

Trusted implicity for sixteen years as secretary of the Solomon's Greatly Wondering Lodge of the Loyal Order of Ancient Shepherds, George William Dobby, forty-six, hosiery traveler, was at Leeds Assizes sentenced to nine months imprisonment in the second division for fraudulently converting money belonging to the lodge, amounting to 258 pounds.

* * *

### Point, Counterpoint

A plague upon the female crude
Who loud before the multitude
In voice reluctant — yet quite shrill—
Says, "Can't we split the luncheon bill?"

Our scorn, however, turns to praise
And we would laud the gal, by heck,
Who deftly, and in silence pays
One half of every luncheon check.

* * *

**"Practically all women," says the Rev. Wiley, "know exactly what they want, until they get it."**

* * *

### Success to Hildred! She's Off For Des Moines! Home Girl Gets Nice Notice In Lamar, Mo., Paper

*(Lamar, Missouri, Democrat)*

Miss Hildred Browne left early Saturday morning for Des Moines, Iowa, where she expects to enter Business College. Miss Hildred is a very attractive girl in her teens. She is also very ambitious to fit herself for some useful work. She will take Physical Culture.

Physical culture is a lesson that only those who have an abundance of nerve, will power and courage will succeed to any degree. All these virtues she possesses and many more.

Hildred is a bright, worthy young girl and while her friends regret to lose her they are glad for her sake that she has such a wonderful opportunity. She says she knows a life worth living is not filled with flowery beds of ease. If we dig through the tough, thorny places they will make pleasure for us later on. "Always bear the cross patiently and receive a crown." Success to one who deserves it, Hildred.

A Friend.

### Today's Crossword Puzzle

By Eugene Sheffer

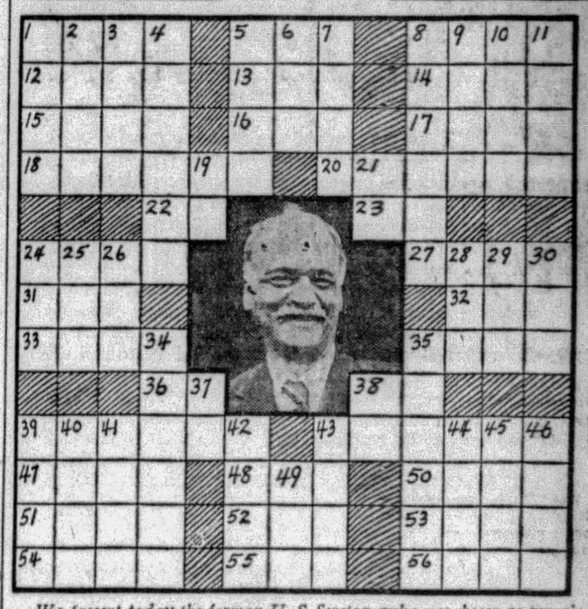


*We present today the former U. S. Senator who was chosen as running mate for Hoover in the recent presidential election. Spell out his name in 39 horizontal.*

**HORIONTAL.**

1—one who entertains a guest
5—encountered
8—ridges of glacial sand
12—Mohammedan prince
13—natural substance containing a metal
14—small opening
15—fermented juice of the grape
16—Japanese coin
17—prepare for publication
18—takes in a sly manner
20—prolonged declamatory outpouring, as of censure
22—towards
23—note of the scale
24—rewrite
27—coarse hulled Indian corn
31—land measure
32—fish having a spear-like snout
33—a sharp point
35—flat-bottomed rowboat
36—above
38—goddess of the earth
39—who is Vice President of the United States?
43—walk unsteadily
47—the dye indigo
48—South American edible tuber
50—officer in attendance on a monarch
51—religious ceremony
52—raced
53—15th of March
54—celestial body
55—ship of Noah
56—fast of 40 days observed by Roman Catholic Church

**VERTICAL.**

1—chops
2—leave out
3—without
4—agreement between two nations
5—bog
6—before
7—canvas shelter
8—musical forms of drama
9—white alkaline compound
10—barren
11—network
19—behold
21—on the supposition that
24—sheltered part of a locomotive
25—Anglo-Saxon money of account
26—by means of
28—past
29—disfigure
30—scrutinize
34—man servant
35—narrate minutely
37—jumbled type
38—proceed
39—vehicles
40—single person or thing
41—girl's name
42—North American rail
43—large vessel holding a fluid
44—current
45—paradise
46—remaining ones
49—automobile

Herewith is the solution to yesterday's puzzle:

(Copyright, 1929, King Features Syn., Inc.)

WHY PITTSBURGH IS GREAT
Its Pure Water Has Virtually Eradicated Typhoid Fever

# Pittsburgh Sun-Telegraph

BE A PITTSBURGH BOOSTER
To Your Friends in Other Cities

THURSDAY, SEPTEMBER 5, 1929

Established 1927. By Pitt Publishing Co., Pittsburgh, Pa. President, William Randolph Hearst; Vice-President and Publisher, H. M. Bitner; Secretary-Treasurer, A. W. Clark; Associate Editor, C. W. Dantzer. Managing Editor, Royal Daniel, Jr.; Business Manager, J. A. Grant. Entered as second class matter at the postoffice at Pittsburgh, Pa.

National advertising representatives: Paul Block, Inc., 247 Park avenue, New York; Palmolive Bldg., Chicago; General Motors Bldg., Detroit; Little Bldg., Boston; Guarantee Trust Bldg., Philadelphia; 518 Chancery Bldg., San Francisco.

The Associated Press is exclusively entitled to the use for re-publication of all news credited to it or not otherwise credited in this paper and also the local news published herein. All rights of re-publication of special dispatches herein are also reserved.

## Protest Against Unjust Income Tax Continues

Although 50,000 names from this district are included in the total exceeding 1,000,000 which have been sent to Washington protesting against the unjust taxation on earned incomes, it is desired to make the appeal to Congress even more impressive. Hence volunteers for the circulation of petitions are taking up the work. Additions to this force will be welcome. A postal card request to the Income Tax Department, Pittsburgh Sun-Telegraph, will bring blank forms.

Every person who pays tax on earned income must realize the unfairness of the present system. Tax on property income is subject to reduction for depreciation. That is, a plant which may be earning just as much as it did three years ago can charge off the amount represented by the extent that it has worn out. That plan foresees the time when the plant will have to be replaced.

But there is no depreciation charge-off for the human plant. It wears out, too, and every day brings nearer the one when its earning capacity will have vanished just as that of the mechanical plant disappears as the plant becomes obsolete.

If you are interested in behalf of your own pocketbook you ought to be active in bringing to the attention of Congress a demand that a wrong against earned incomes be righted.

## Register Today and Avoid Danger of Late Failure

While it is not to be claimed that all who exercise the greatest American right, that of suffrage, is a good citizen, certainly no person can claim to be a good citizen in the highest sense who does not vote. Voting is a prime duty of citizenship, and a necessary preliminary to the exercise of that duty is registration.

So register today in preparation for a demonstration of good citizenship.

If you did not take advantage of the opportunity to qualify as a voter in the earlier hours, 8 until 11 o'clock, do so this evening. The registrars will sit also from 5 until 11 p. m., daylight saving time.

Register the first day. Circumstances may conspire to prevent doing so at a later date. If it be done now that danger will be avoided.

## Changes Necessary for Protection of Prisoners

In the prevention of crime, in the reform of criminals and even in its treatment of youthful offenders the United States is one of the most backward of the so-called great nations.

And our federal government is far behind the governments of some of the states in its shocking neglect of the whole prison problem.

England, for example, abolished the county jail MORE THAN 50 YEARS AGO. And soon after her local prisons came under the control of the central government a steady decline in the prison population of England set in.

But the county jail system which the United States inherited from England more than a century ago still curses nearly every state in the Federal Union today.

And what is worse this vicious system draws a large annual subsidy from the federal government in the form of board for federal prisoners.

Half the 18,000 prisoners committed by the federal courts are today boarded in county jails or local prisons and workhouses over which the federal government has no control and about which it has almost no knowledge.

Next to the overcrowding of federal penitentiaries and the idleness forced upon thousands of their inmates, the survival of the county jail system in the United States is one of the things that most shocks experts from the Old World who come to visit American prisons.

Instead of encouraging the several states to follow the example England and Canada and other enlightened countries that have long ago abolished the county jail system, THE FEDERAL GOVERNMENT IS HELPING BY ITS SUBSIDY TO FASTEN THIS VICIOUS SYSTEM ON THE SEVERAL STATES.

It is true that under existing conditions there is not enough space in federal penitentiaries for all federal prisoners. Nor will there be until the probation and parole systems are extended, new institutions built and the number of jail offenses on our statute books reduced.

BUT IT IS NOT NECESSARY TO WAIT UNTIL THAT DISTANT AND INDEFINITE DATE TO END MANY OF THE EVILS OF THE COUNTY JAIL SYSTEM FOR WHICH THE FEDERAL GOVERNMENT IS TO BLAME.

No federal judge ought to be permitted to sentence any federal prisoner to a non-federal institution beyond the control of the federal government until he is satisfied that the punishment he imposes is not going to be increased by the brutal treatment and inhuman conditions to which many federal prisoners in county jails and local prisons are subjected today.

It is the indifference of too many members of the federal judiciary to the shocking conditions under which prisoners committed by them are confined that is partly to blame for much of the viciousness in the county jail system today.

All federal prisoners should be confined in federal institutions under the complete control of the federal government as soon as room can be provided for them.

But in the meantime federal prisoners in non-federal institutions are entitled to the protection of the federal government.

Not only changes in the law are necessary to provide this protection, but also a complete change in the attitude of the federal judiciary toward the whole penal problem.

## A New Laurel Wreath

Drawn By Nelson Harding

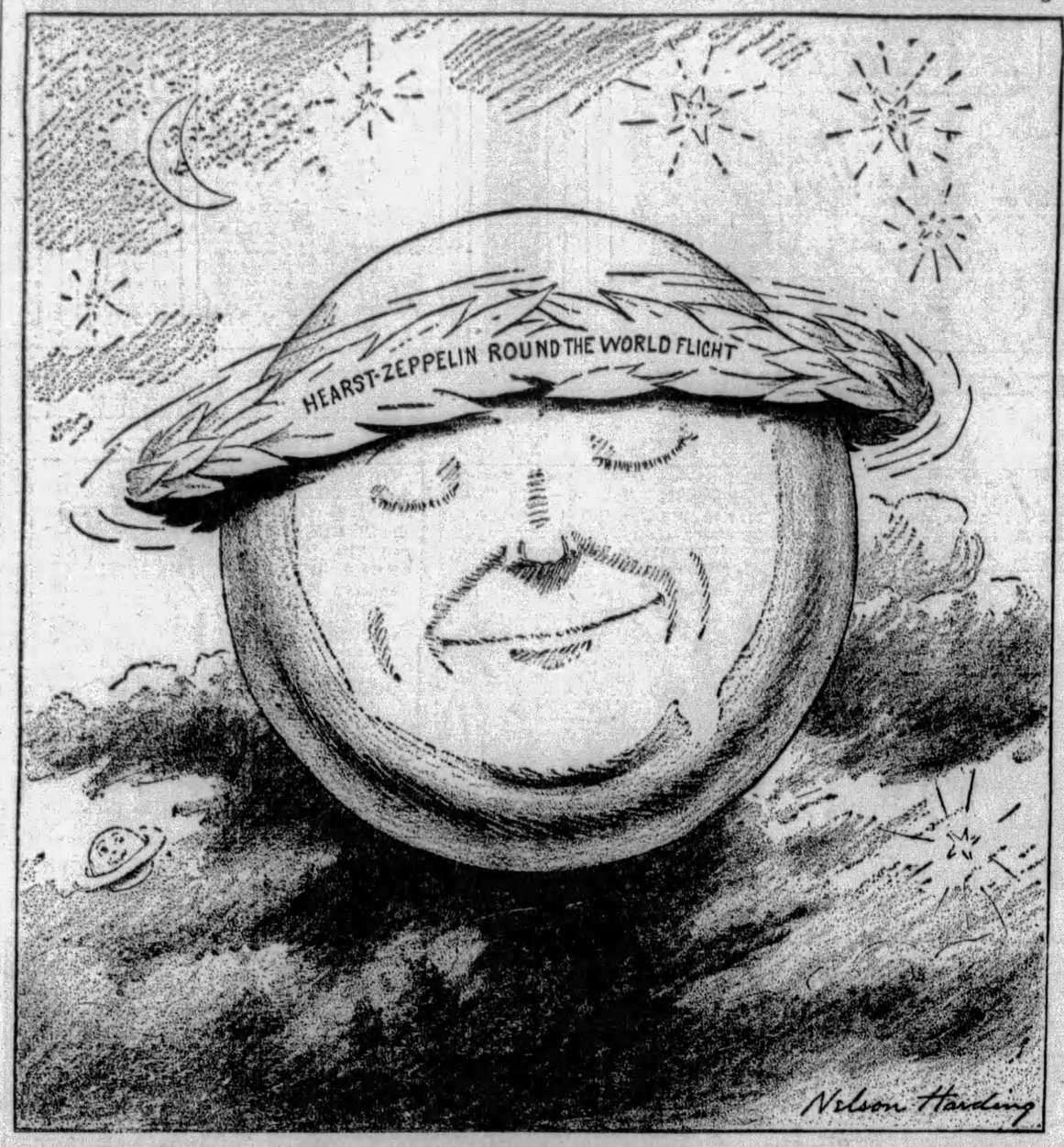


## Bible Passages

### Keep God's Commandments

(Deuteronomy 8; 1-10).

ALL the commandments which I command thee this day shall ye observe to do, that ye may live, and multiply, and go into and possess the land which the Lord sware unto your fathers.

And thou shalt remember all the way which the Lord thy God led thee these forty years in the wilderness to humble thee, and to prove thee, to know what was in thine heart, whether thou wouldst keep his commandments, or no.

And he humbled thee, and suffered thee to hunger, and fed thee with manna, which thou knewest not, neither did thy fathers know; that he might make thee know that man doth not live by bread alone, but by every word that proceedeth out of the mouth of the Lord doth man live.

Thy raiment waxed not old upon thee, neither did thy foot swell, these forty years.

Thou shalt also consider in thine heart, that, as a man chasteneth his son, so the Lord thy God chasteneth thee.

Therefore thou shalt keep the commandments of the Lord thy God, to walk in his ways, and to fear him.

For the Lord thy God bringeth thee into a good land, a land of brooks of water, of fountains and depths, that spring out of the valleys and hills;

A land of wheat and barley, and vines and fig trees, and pomegranates; a land of oil olive, and honey;

A land wherein thou shalt eat bread without scarceness, thou shalt not lack anything in it; a land whose stones are iron, and out of whose hills thou mayest dig brass.

When thou hast eaten and art full, then thou shalt bless the Lord thy God for the good land which he hath given three.

## Worst Story I Have Heard Today

By WILL ROGERS.

THERE was a fellow that was awfully afraid of officials, and he and his wife was coming home from a trip to Europe. When they were just a little bit off Sandy Hook a steward come running to the man and says, "Say, your wife just fell overboard and was lost."

"Well," says the guy, trembling all over, "your line will pay for this! The only way this here company can get out of paying me big damages is by fixing it up with the immigration officers. That woman has our passport, wherever she is!"

## AVE ECKENER!

By Herbert Kaufman

DRAKE, Magellan and Da Gama now yield to Hugo Eckener. Besides, we aren't SURE they hold unclouded titles to their respective fields of navigation.

Doubt has always inclined to the belief that Norse, Phoenician or Asiatic rovers, rip-rapping from coast to coast, had laboriously knit PRIOR girdles around the globe.

But surmise cannot close its case, because chronicle does not support the omnipresent evidence of their presence.

Smaller vessels than Tyre's galleys have repeatedly achieved the feat under our VERY eyes.

But even Greek and Oriental legends, in their wildest bow flights, do not seek to anticipate the Graf Zeppelin's triumph.

THAT will forever stand alone and unchallenged—leaving the German flag eternally a-flutter above the Seven Seas.

Columbus did not DISCOVER America. He was merely the first person to corroborate contemporary rumors of a second hemisphere, inhabited by races, of whose migrations history had no definite account.

SOME day, archeology will stumble upon keys to the mystery of Mayan and Inca origins, and solve these enigmas as accident revealed the Rosetta Stone and set the mummied tongue of Egypt wagging anew.

The past left concealed portals everywhere.

Herculaneum and Pompeii are not the only cities to hide in lava flow, waiting to emerge from volcanic tombs and deliver their delayed message to late centuries.

Peruvian valleys and Amazon jungles possibly preserve memory of civilizations older than Ur's and more astounding than OURS.

Rhodesia misers proof of occupation by peoples ages removed from tradition's farthest reaching tentacles.

THEIR vast masonry gestures beckon imagination across gaps for which time has left no bridge. And ethnology still vainly winnows the ruins for clues to an engineering technique fit to lecture at Oxford or Hopkins.

Nobody has the faintest notion how so MANY Sanscrit roots crept into Basque vernacular, and anthropologists remain stumped by the un-European characteristics, folk-lore and monuments of Brittany.

The chain of man's descent and wanderings lacks a hundred needed chapters.

What vanished folk erected the strange plinths on Easter Island?

How did the Australian black, rating below all other humans, become an expert in BALLISTICS and grasp the principle of the boomerang?

WHERE is enlightenment's explanation for Africa's "grapevine" telegraph? Or for the mental death-rays of her witch doctors?

Or for the mind reading and thought transferring stunts of Hindoo adepts?

Why can't advanced surgery glean the secret of Chinese bonesetting from autopsy and dissection?

And when shall metallurgy wrest the process of tempering bronze from the edged weapons jeering at futile research, from a dozen museum collections?

The various expeditions grave-digging the ages, gathering the bones and shards of fallen empires, are repair gangs, recovering essential links which progress must possess before the chain of knowledge is intact.

Until they're located, we Adamsons WON'T inherit a complete estate of tools, rules or information.

(Copyright, 1929, by Daily Mirror, Inc., and Herbert Kaufman.)

## ISLAND UNIVERSES

By Archibald Henderson

THROUGHOUT the centuries, man has been scrutinizing the heavens as if it were all a part of a single universe. Our galaxy, with its hundreds of millions of stars, is a sort of unit; it holds together. We think of it as a vast cosmic unit, which has not yet settled down into the relatively steady state of the globular clusters. The sun, for example, is moving about four hundred million miles per year with reference to the stars now in its part of the galaxy.

Within recent years astronomers have been turning their attention to curious objects, called spiral nebulae, like giant pin-wheels whirling amidst the fireworks of the stars. But are they among the stars? Perhaps they lie far beyond. So gigantic are the distances involved that the human mind recoils from the consideration of such immensity. But it is becoming increasingly evident that these fascinating objects are indeed other galaxies. Take the Andromeda nebula, one of the most beautiful and interesting of the heavenly bodies. This object is relatively "near" the earth as compared with many other spiral nebulae. Yet it takes a ray of light from the Andromeda nebula at least 850,000 years to reach us.

This galaxy is similar to our own in its disk-like shape—as wonderful photographs taken edge-on clearly show. Moreover, it is a galaxy similar to our own in shape and size, and composed of a comparable number of suns. There is little reason now to doubt that our universe is a spiral nebula. If, for example, we compare the nebula in Canes Venatici with our own galaxy, we find in both a double streaming in the central portion. And we know that the nebula in Canes Venatici is a spiral facing towards us, its shape irresistibly suggesting motions along the spiral arms.

Primitive nebulae are great patches of fire-mist. Under the action of gravity, and perhaps other forces the nature of which we can only conjecture, these "fire-mists" very gradually condensed around centers of greatest density. A slow rotatory motion would begin, and gigantic gaseous streamers would be thrown off. In time the whole structure would form a spiral, having a dense region at its center and masses of condensed matter along its spiral arms.

The human mind staggers under the realization that there are certainly hundreds of thousands of these spiral nebulae. They are probably all exterior galaxies, outside of ours.

The mind of man is restless with its avid and unceasing speculation. The question which arises is: "Are these galaxies independent of each other? From the minutest form of matter up to our own galaxy, there is a traceable connection and intercommunication. Does this process continue with higher forms?"

The answer is, "In all probability, yes." It is a reasonable hypothesis that innumerable galaxies are the constituent parts of a super-galaxy.

(Copyright, 1929, King Features Syn., Inc.)

## The Rhyming Optimist

By ALINE MICHAELIS.

### The Friends I Never Met

OH, many are the friends I prize,
Who help me on my way
With understanding in their eyes
And kindly things they say.
But here are other friends as well
To whom I owe a debt,
The friends whose names I could not tell,
The friends I have not met!

There is the friend who set a tree
Just where its shadows lie
To keep the noontide heat from me
And every passer-by.
There is the friend who sings at dusk
The songs I used to know,
Whose notes strip off life's withered husk
Till hidden beauties glow.

Friends old and young, friends far and near,
I prize them all, and yet
I hold these others, too, most dear,
The friends I never met!

(Copyright, 1929, King Features Syn., Inc.)

## The Hearst Papers Advocate

1. *An agreement on an equal basis of English speaking peoples to preserve peace between themselves and to promote the peace of the world, but no minority representation in foreign leagues.*
2. *Proportional representation in the United States Senate—no state to have less than two Senators.*
3. *Separate departments of Army and Navy and air forces, united under Secretary of National Defense.*
4. *Vigorous Federal action, under a Secretary of Education, to abolish illiteracy in the United States.*
5. *Installation of President and of Congress on first of January following election in November.*
6. *A Federal sales tax, the income from which to be used in reducing other Federal taxation.*
7. *A calendar year of thirteen months of four weeks each; all holidays to fall on Saturdays.*
8. *Construction of Nicaragua Canal for commerce and defense; advocated by Hearst papers since 1896.*
9. *The acquisition of the French and English West Indies as part payment for the debt to the United States.*

## New York Day by Day

by O. O. McINTYRE

NEW YORK, Sept. 5.—Broadway, so bright with lights of success, completely vanishes its wraith-like shadows of failure. Yet in the background are always those who stormed the street with star dust in their eyes—snatched at success and missed. But never lost hope.

They cling desperately to the street, despising nothing so much as failure. Those riding high waves are not interested in those eddied on the barren shoals. If one cannot stem the tide in the swift current he must expect least of all sympathy.

It is Broadway to live for the day and live high. Nothing is so important as the eternal now. Nothing so unimportant as the past. Only last evening I saw a human wreck shuffle in from a side street with outstretched pencils. No one apparently recognized him as a matinee idol of 20 years ago.

Any number of waiters—no one ever sees a waiter's face between Herald Square and the Circle, were once high rolling wastrels but now gleaners along the way that is white. Every chop house and speakeasy has habitues, once affluent, who are cadging and awaiting the breaks.

A famous architect is one of the whining beggars who pops out of side street doorways. A stage doorman once "angeled" a beautiful actress in the same theater whose stage door he now guards. Those silver-haired cashiers, in night restaurants are often men of affairs who are hiding.

Around midnight in that strip of areaway known as Shubert Alley in Forty-fourth street, there frequently collect faded flower women in cotton gloves, seedy panhandlers, sellers of curb toys and such—many of whom can honestly boast of days when Broadway was, as the saying goes, at their feet.

Sometimes those beaten and discarded by Broadway drift temporarily to the Bowery to escape recognition, but in a little while, when they think Broadway has forgotten, they wing back, like proverbial moths, to the flame. The old song observed Broadway is a wonderful street going up—but going down take Sixth avenue. How true!

* * *

One black and one white pearl are slated for popularity with full evening dress for the coming winter. It is sponsored by Michael Arlen, who couldn't match studs when in a hurry one evening to attend a London dinner party, and the idea was a hit with the bloods. And have you seen the new forked end dinner coat tie!

* * *

A famous figure, now little recognized, is seen frequently on Broadway these days. Gaping crowds at his heels once blocked traffic, but now few heads turn. He is Jack Johnson, known best by the lamented Tad's tag of "Lil Artha." The pugilist has grown paunchy, but his figure is fairly erect for one of 52.

Things have not gone well with Johnson in the past 20 years. About that long ago he sailed for Europe with cameras clicking and crowds huzzahing. In his entourage were a white secretary, a white valet and three sporty automobiles. He spent money like a sailor in port on a spree.

After evading prosecution for seven years by living abroad, he finally served 10 months in Leavenworth for violating the Mann act. This was the beginning of the end of his glory. When he left prison, the glamor was gone. He was definitely out of the picture.

Johnson lives in Harlem and is frequently at fights. He boxes now and then, but mostly in the west and middle west, where his name is a greater attraction. Almost every day he goes to a gym on Lenox avenue for a workout. He still thinks he can lick Jack Dempsey.

* * *

That rather incongruous strip in fashionable Park avenue so long occupied by the Railway Y. M. C. A. has succumbed to the wrecking raiders. On the site will rise the new Waldorf-Astoria hotel. The place was chiefly famous for its checker tournaments. Railroad men are said to be the best checker players of all, and many exceed also at chess. Two of the champion trainmen checker players have never been able to meet on account of their working schedules.

* * *

From a department store ad: "Husbands should be good sports and ...nd quietly waiting in a corner while wives are shopping."

Yeah? And have a window decorator slip up and begin pinning dress goods on you.

(Copyright, 1929, by McNaught Syn., Inc.)

## LISTEN, WORLD!

By Elsie Robinson

A FAMOUS dramatist was recently divorced and remarried. He and his wife had made a prenuptial pact by which they agreed to give each other liberty, without consent, should either tire of the union. In time the man did tire, and his wife kept her promise.

As she received her divorce she said: "I AM DOING THIS THAT HE MAY HAVE THAT ILLUSION OF FREEDOM WHICH ALL MALE ARTISTS REQUIRE."

The "illusion of freedom"—it's not peculiar to male artists. It's a universal hallucination.

We all want to be free.

We're all sure that we're not free—now.

But of course it isn't our own fault.

SOMETHING'S HOLDING US.

If that something or somebody could be eliminated, all would be well. If we could have another husband or another wife or another job or another environment, we'd at last know the joy of liberty. We could then spread our wings and get under way.

So we proceed to rend our shackles and at last we're FREE!

At first our fondest dreams seem realized. We are stimulated and refreshed, filled with new interest and ambition, gloriously buoyant. We feel younger, happier. Everyone says how well we look.

Then gradually, to our vast amazement, the old sense of bondage returns. The new husband, the new wife, the new job, the new environment may be perfectly satisfactory—yet there's the old restlessness back again, the old discontent, the old longing for freedom.

And sooner or later, if we have any sense at all, we are forced to realize that there's no such thing as freedom. We may change our lives over and over again, but we're always bound—

It is true that a new partner or a new job or a new environment may help us mightily. But they cannot set us free. We will always be slaves SLAVES TO OURSELVES.

OUR SERVITUDE LIES WITHIN US.

WE ARE SHACKLED, NOT BY THE INADEQUACY OF OTHERS, BUT BY OUR OWN STUPIDITY, COWARDICE, SELFISHNESS AND CONCEIT.

Have you ever read the life of Buddha? Some day, when you come to the crossroads in your own life, you may wish to do so. Buddha, too, dreamed of freedom as a young man and thought he had it. As a wealthy Rajput he enjoyed every luxury. Yet restlessness grew in him. He tried to satisfy it by increasing his possessions, his enjoyments, but he could not find content. At last he turned his back on it all—on his castles and jewels, his dancing girls, his racing horses, his beautiful gardens, his wife and newborn son—on everything that had been sweet and splendid and powerful in his life. Siddhattha Gotama turned his back and went out into the world, penniless, alone and unknown, to become a Buddha—that is, an Enlightened One.

He became Buddha, he became Free and Enlightened, but he did not do so merely through the renunciation of wealth and love. He had to renounce HIMSELF—he had to be freed from HIMSELF—before he could find liberty and peace. He had to get over his own foolish ideas and greedy desires—

If you're feeling bound—AND OF COURSE YOU ARE—look inside yourself for the remedy. Somebody IS holding you—but that somebody is YOU.

(Copyright, 1929, King Features Syn., Inc.)

## Isn't It So?

No matter how silly a girl is her folks always expect her to marry well.

* * *

Some men get as tired of being married as some women do of not being.

* * *

Compliments may be silly, but even sensible people enjoy them inwardly.

* * *

Lots of men would make money, but for the trouble in trying to pass it.

* * *

Many a man has attained success merely by making the most of his blunders.

* * *

The letter-carrier expects everybody on his route to take things as they come.

* * *

The truly great hero is the one who acts and lets other people do the talking.

## ONCE OVERS

By J. J. Mundy

ISN'T it a fact that you think you have not had a fair chance in the world? You look back to your school days and you can pick out those who have surpassed you in achievement.

Their prospects were no brighter than yours at the time.

They were no brighter than you in class, if you could learn on the run.

Then there were the "diggers," those who would plod through their lessons, studying consistently and faithfully.

They did not fit in with the social life of the school, made up largely of those who avoided the hard and serious and tried to get through with as little effort as possible.

You belonged to the social spirit and that social spirit have carried with you from your school days.

It is not so pronounced now because you have more sense, but it's there.

You are still averse to giving up your leisure for anything except what will bring you pleasure.

It is easy for you to attribute success in others to their good luck.

To excuse yourself as being unfortunate.

You feel you deserve sympathy, but the reverse is true. Weakness is your drawback.

(Copyright, 1929, International Feature Service, Inc.)